WEATHER
Tonight and Saturday: Cloud. Rain Periods. Details Page 2.

Victoria Times

TODAY'S NEWS TODAY
Classified 386-2121
Telephone 382-3131

88th Year No. 136 ★ VICTORIA, B.C., FRIDAY, NOVEMBER 19, 1971 10 CENTS DAILY 20 CENTS SATURDAY

Document Bares Grade 12 Failures

By BRYAN McGILL

A secret Department of Education document reveals that 18.1 per cent of all Grade 12 students in B.C. failed in 1971.

"This is an outrageously high failure rate," John Young, controversial principal of Campbell River Senior Secondary, charged today.

Young, who has come into possession of a photostat copy of the document, said this failure rate constitutes "a real injustice" on the part of the department towards "the cream of the crop" who have survived 12 years of schooling.

This is the first time failure rates for B.C. students have ever been revealed.

Young, whose school lost its accreditation in September, said the document shows that his school had a failure rate of 13.5 per cent, which is 4.6 per cent better than the provincial average.

"This clearly vindicates the performance of the school," Young said.

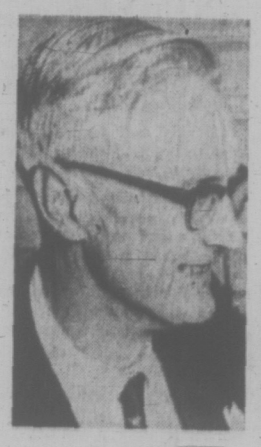

MEREDITH
. . . admits secrecy

One of the reasons the department removed his school's power to recommend Grade 12 students for university entrance was that its average grades were 1.2 per cent below the provincial average.

Young said he wrote five times to John Meredith, superintendent of instruction services for B.C., asking for these figures, and he was "flatly refused" twice and ignored the other three times.

Meredith today denied receiving these letters but confirmed that the department never releases failure rate figures.

"No wonder the department wants to keep these figures secret," Young said. "They will show to the public that the failure rates are way too high and are penalizing students all over B.C."

He said Grade 12 students are the elite and almost 20 per cent of them are being failed by the department of education.

Failure rates, for at least the last 20 years, have been preset on a scale basis by the department of education, Young said.

YOUNG
. . . 'injustice'

Meredith denied that this is the case. He said any student who achieves a 50 per cent mark is passed, and the only time a pass mark is adjusted is when the department finds that a particular exam has been too difficult.

Young, who has been a long-time critic of the department for its "anti-child" policies, said he got the copy of the secret document from a person who was outraged by the injustice done to the Campbell River school, which, because of its free approach to education, has drawn the attention of top educators throughout North America.

He declined to name the person but he said the photocopy is available for inspection.

As listed by the document, the failure rate for each course, with Campbell River's comparative percentages in brackets, is as follows: physics, 20.8 per cent (9.1); history, 21.0 (15.8); math, 18.5 (16.0); biology, 24.2 (24.4); geology, 17.7 (10.0). chemistry, 15.1 (15.4); French, 11.9 (7.7); and literature, 15.8 (9.7).

BLAST PROTEST TO BE MADE

HONG KONG (Reuter) — China today confirmed that it conducted a nuclear test Thursday—"for the purposes of defence."

Earlier today in the Commons, Prime Minister Pierre Elliott Trudeau said the Canadian government will make an official protest if it is confirmed that an atmospheric blast was conducted.

Priests Held In Jailbreak

BELFAST — Police today questioned two Roman Catholic priests they believe might be involved in a jailbreak by nine men.

Police sources said the two priests, who were not identified, were caught at a roadblock near the border town of Omagh, 55 miles west of Belfast. In the car were two of the nine men who escaped from a Belfast jail Tuesday. Both of the escaped prisoners — Christopher Keenan, 21, and Daniel Mullen, 17 — also were dressed as Roman Catholic priests.

GUN CHARGES

The nine men, all awaiting trial on bomb and gun charges, escaped from the Crumlin Road prison, Northern Ireland's best guarded civil jail, during a soccer game inside the prison's west wall.

At about the time police were announcing the arrests, Joe Cahill, a leader of the provisional Irish Republican Army, was telling a Dublin rally that the nine men were safely in Dublin.

In Belfast, a fire bomb planted by two gunmen amid the luncheon salads exploded and destroyed a popular restaurant's kitchen and dining room minutes before the noon rush hour, witnesses said.

The Abercorn Bar and Restaurant in the commercial centre became the latest target.

FIVE MINUTES

A restaurant employee said two men, weapons in their hands, "appeared out of the blue" in the kitchen, put the bomb on a table where salads were being prepared and told workers, "you've got five minutes to get out."

"We all rushed for the stairs," the employee said. "The bomb exploded before we got to the bottom."

The dining room was empty at the time, he added.

Police also said gunmen robbed the Ulster bank in Lisburn's Longstore Street of an estimated $7,500. Three men ordered customers to stand against a wall and fled, investigators added.

Earlier British troops and guerrillas fought a 16-minute gun battle at the Irish border Thursday night.

Bullets riddled the car of a policeman on the Irish Republic's side of the border. He escaped by throwing himself into a ditch.

The shooting started after two British armored cars went to prevent farmers from filling in a crater on a border road near Armagh. The crater had been blown by the British troops as an obstacle to gun-runners from the republic.

The British troops replied with bursts from Browning machine-guns.

CURSE CAUSE OF COUP

BANGKOK, Thailand (AP) — Field Marshal Thanom Kittikachorn said today one of the reasons he and his associates abolished parliament was to get rid of opposition politicians who called him and the army commander-in-chief "brothel-keepers" and "sons of bitches."

"These politicians who used such bad language are a bad example for our younger generation," he told 300 reporters in his first public appearance since Wednesday's coup. "They should not remain in parliament."

NEWS BRIEFS

MP Makes Threat

OTTAWA (CP) — Liberal backbencher Eugene Whelan, Essex, Sask., suggested today he may quit the Commons in protest if the government's tax proposals for co-operatives and credit unions are passed in their present form.

White House Eyed

WASHINGTON (AP) — Senator Henry Jackson, 59, a self-described underdog, announced today his candidacy for the Democratic presidential nomination.

Restaurants Razed

TOKYO (AP) — Radical students, attacking with fire bombs, burned down twin restaurants in Hibiya Park in central Tokyo today, and a watching guard collapsed and died of a heart attack.

INDEX

	Page
Births, Deaths	26
Classified	26-34
Comics	24
Duncan, Cowichan	19
Entertainment	22, 23
Family Section	20,21
Finance	8, 9
Prairie News	37
Sports	12-14
TV Pullout Section	
Opposite Page	8

FORMAL ON TOP, casual below is the order of the day for 11-year-old Donna Reid. Her partner, 10-year-old Scott Hearn, otherwise known as the prince from Swan Lake, shows that the cultural project does not enchant him. Donna and Scott are members of a Toronto public school project for cultural enrichment.

NDP-Labor Marriage Undergoing 'Review'

By IAN PORTER

VANCOUVER (CP) — Marital problems preoccupied the British Columbia Federation of Labor Thursday as it undertook an agonizing review of the 10-year-old alliance between unions and the New Democratic Party.

Most troubling to the federation's 500 convention delegates was the lack of appreciation for the party apparently shown by many rank-and-file union members.

One delegate was later reported to have urged the convention at a two-hour closed session to admit that current political education campaigns among union members simply are not working.

Sources also reported that another delegate told the convention that the last several years interest in the party has been declining among union members.

One reason, he suggested, is that the members do not share a number of the views expressed by elected New Democrat representatives.

Closeted with the labor delegates for the discussion were national party Leader David Lewis and provincial leader Dave Barrett.

Earlier in the day, Mr. Lewis chided the labor movement for having strayed from its original goals.

"The original purpose of the labor movement was not to win merely an extra nickel or dime or quarter an hour for its members but to give balance to society . . . to end wage exploitation, to fight greed and combat injustice

Continued on Page 2

Yule Mails Face Tieup

Union Decision Monday

Times News Services

OTTAWA — Threat of a pre-Christmas postal strike looms today following an announcement Thursday night that postal union members will be meeting Monday.

Roger Decarie, president of the Letter Carriers Union made the announcement after a day-long meeting with other union representatives of the Council of Postal Unions.

He charged that the post office is out to "bust the union."

Decarie said a full strike call is a definite possibility at Monday's meeting. Or the mails, already building towards their annual Christmas peak, could be disrupted by rotating strikes, slowdowns or other actions.

USE OF CASUALS

At issue in the dispute, which has already sparked rotating walkouts at some post offices in the Maritimes and Ontario, is the use of "casuals" by the post office to deliver mail when union members are on vacation or sick.

The union says such work should be offered on an overtime basis to other full-time employees before casual workers are called in.

But Postmaster-General Jean-Pierre Cote said today it is impossible for the post office to cease hiring all casual employees.

Replying to questions from Walter Dinsdale (PC—Brandon-Souris), Cote said the department has a new way of assigning work. This will be discussed with the workers but "it is impossible for the department to reach a decision that would not involve any casuals."

Meanwhile, Labor Minister Bryce Mackasey said in the House that any premature strike by postal workers

Continued on Page 2

VICTORIA SYMPHONY GETS $25,000 GRANT

Victoria Symphony Orchestra has been granted $25,000 by the Canada Council, it was announced in Ottawa Thursday.

Last year's grant was $22,000.

Told of the grant today, orchestra and music director Laszlo Gati said the amount represented slightly less than 10 per cent of the total budget.

"It will help keep us just below the waterline," he added.

Earlier this month it was announced that the Vancouver Symphony Orchestra is to receive $235,000 (its budget is about 3½ times larger than Victoria's) under the symphonies section.

Victoria's grant is one of 24 to be given to performing arts groups, to a total of $299,600.

Also receiving $25,000 in the latest release from Canada Council are the McGill Chamber Orchestra in Montreal, The Orford String Quartet in Toronto and the Hamilton Philharmonic Orchestra.

Among others receiving grants are: Vancouver Bach Choir, $3,000; Ottawa Choral Society, $3,000; Orpheus Choir of Toronto, $1,800; Calgary Festival Chorus, $1,500; Toronto Dance Theatre, $20,000; New Music Concerts in Toronto, $20,000; Newfoundland Arts and Culture Centre, $1,000.

Indians Claim All B.C. Lands

British Columbia Indians will press a claim to the title of all lands in the province, on the basis that the white man has never settled ownership of tenure with them.

The decision was taken late Thursday, when 180 chiefs attending the Union of B.C. Indian Chiefs convention in Victoria unanimously approved a land claims document which will go to the federal government.

No details of the claim will be disclosed until it has been taken to Ottawa, a spokesman said. It may be presented to Prime Minister Trudeau.

Unlike most other parts of Canada, treaties have never been signed with resident Indians in B.C. Most of the Indian reserve land in the province was conveyed to the federal government in 1938.

An order-in-council set up most of the 1,620 reserves — there are 2,241 in all of Canada — totalling 843,749 acres in B.C.

Continued on Page 2

Nixon Talks Tough To U.S. Unionists

MIAMI BEACH, Fla. (UPI) — President Nixon threw away the text of his prepared speech before the AFL-CIO convention today and told them he was going to give it to them "straight from the shoulder" even though he knew that they were against him politically.

He said at the outset that he stood by his remarks which had been handed out to the press in advance of his speech.

MANY TIMES

In those remarks Nixon told the labor leaders his wage and price controls would produce a "period of sustained prosperity that will repay many times over any immediate sacrifices that any segment of the American work force is called upon to make."

"I'm here today to ask your support for the building of a lasting peace and the building of a new prosperity," Nixon told the big labor audience.

He said he wants labor's participation to make his new economic policy succeed.

"But whether we get that or not," he warned, "it is my obligation to make this succeed and to the extent of my powers I shall do that."

Drugs: The Mafia Often Involved

By NICHOLAS GAGE

(Fifth of a Series)

In a warehouse on a pier in Brooklyn, U.S. Customs agents and police officers spend the night of Feb. 24-25, 1969 examining with a special X-ray machine a shipment of 702 cases of canned sardines from Spain.

Two of the cases make an unusual pattern on the X-ray machine. When one is opened, all the sardine cans in it are found to contain 98 per cent pure heroin.

The rest of the shipment is followed to its destination, a private home on Long Island, which is put under surveillance. Customs agents eventually arrest two French smugglers who emerge from the house, one of them carrying a dufflebag filled with nearly 50 pounds of heroin.

Even while they are in jail awaiting trial, the two Frenchmen arrange for two kilograms of heroin to be shipped to one of their cellmates upon his release from prison. That heroin is part of a shipment, smuggled into the U.S. concealed in the hollow handles of ski poles.

November, 1965. The possessions of a U.S. Army warrant officer and his family are shipped from France to Fort Benning, Ga. Among them is a freezer, its walls stuffed with 190 plastic bags containing over 200 pounds of heroin valued at $2.8 million. The army officer has been paid $10,000 by a friend in France to include the freezer among his belongings.

Within a few weeks of the shipment's arrival, two French heroin exporters fly from Paris to New York, and a few days later, two Mafiosi named Frank Dioguardi and Anthony Sutera fly from Miami to New York.

The two men and one of the Frenchmen meet in a Manhattan restaurant and make arrangement for the final pickup and transfer of the vast haul.

But before the pickup can be made, the army officer is arrested by federal agents along with the contents of the freezer, which fill six suitcases.

These cases illustrate just a few of the imaginative methods used to import illegal drugs into the United States, where they usually end up in the hands of organized crime. Drugs enter the country by every means imaginable, travelling in essentially two currents, the main one leading from the Middle East to North America, the other from Southeast Asia to Hong Kong, Japan, China and then to the U.S. West Coast.

Continued on Page 6

U.S.-Canada Team Fights Oil Spills

WASHINGTON (CP) — A detailed plan which sends Canadian and U.S. teams into joint attack against oil spills and other sudden pollution in the Great Lakes has been prepared and quietly put into effect, it was learned here Thursday.

The plan got its first try-out nearly three months ago, when bunker fuel oil spilled into the St. Clair River after two tankers collided. But the existence of the plan and its implementation were not publicized at the time.

Informed sources said the plan is intended to form part of a much more complex agreement between Canada and the United States to combat all forms of pollution in the Great Lakes. That over-all agreement is still being negotiated and may not be signed for several months.

The oil-spill plan, a copy of which was obtained by The Canadian Press, covers international waters in all of the Great Lakes as well as the international section of the St. Lawrence River.

The plan is designed to help federal and Ontario agencies in Canada and their federal and state counterparts in the U.S. try to cut through red tape. It provides for immediate notification, speedy action and final clean-up when unexpected pollution by oil or other hazardous material "constitutes a significant threat to the waters" of both countries.

. . . INDIANS SEEK

Continued from Page 1

Huber Maitland, spokesman for the chiefs' council, said Thursday the draft of the claim has been circulated among B.C. Indians for some time to obtain a truly representative opinion.

E. Davie Fulton, who was justice minister in the former government of John Diefenbaker and is now special counsel to the Indians on their land claim, said he was impressed with the thorough exchange of information that has taken place.

Fulton stressed the claim prepared by the UBCIC is completely separate from one which will be argued in the Supreme Court of Canada next week by the Nishga Tribal Council, which is seeking a declaration of aboriginal title to lands in the Nass Valley of northeastern B.C.

HADDOCK JEERED
—See Page 19

Maitland and Fulton both declined to say whether the land claims document names a dollar value for compensation, or whether it asks for both money and title to certain lands.

George Manuel, president of the Native Indian Brotherhood of B.C., told the meeting that if necessary all Indians in the province should travel to Ottawa to underline the sincerity of their claim.

Although an Indian claims commission exists, he said, its only power is to recommend to government which in turn does not recognize aboriginal rights.

There was also a demand during the meeting that an Ontario judge be dismissed for what was termed a discriminatory remark.

The case referred to was a report, carried in Thursday's edition of a Toronto newspaper, quoting district court Judge George Collins of Sudbury of describing an accused person as "another stupid Indian of which we have many."

Delegates unanimously adopted a resolution demanding that the judge be removed and that he be charged with a human rights violation.

Gordon Dowding, a lawyer and NDP MLA for Burnaby-Edmonds, said "particularly in this province we have seen the type of discrimination that has finally come out," and urged delegates to write to Members of Parliament protesting the alleged discrimination at Sudbury.

Victor Pelletier, a human rights officer with the federal labor department, told the meeting the Slumber Lodge Motel in Terrace, B.C., should have been closed down instead of fined for turning away two Indians.

. . . MAIL

Continued from Page 1

would "make it very difficult for their friends to help them."

The union position has been backed by an adjudicator who heard a grievance by letter carriers who complained that they had lost their chance at overtime work because of the use of casuals.

After a four-hour session with union leaders Wednesday, Cote noted the adjudicator's decision is being appealed to the staff relations board of the public service. The three Toronto-area carriers who put their grievance before the adjudicator could, however, be paid to make up for lost overtime.

After the Wednesday meeting, Cote said the government would not enter into any arrangement, including elimination of casual labor, "that would result in any delay in the mails."

The government says that to eliminate casuals entirely it would have to hire about 1,000 more full-time carriers and this would add up to $12 million annually to postal costs.

Earlier Cote said a decision will probably be made this weekend about whether letter carriers who strike illegally would be prosecuted.

. . . NDP, LABOR

Continued from Page 1

and to build a new society."

Mr. Lewis said that by focusing all its attention on the bargaining table, labor has left its members vulnerable to propaganda attacks by business and governments.

Mr. Lewis' appeal for labor to re-dedicate itself to its original ideals brought him a standing ovation from the delegates.

Following the closed workshop review of political problems in the afternoon, however, one federation official admitted that Mr. Lewis had been "preaching to the converted."

The official, Secretary-Treasurer Ray Haynes, told a news conference that the federation remains committed to support the party and has decided it must work harder to convince the rank-and-file to get involved in politics on behalf of the NDP.

A key move will be to get NDP politicians to address union meetings and get the members talking politics, he said. "One of the things we have to overcome is the myth that has been perpetrated that unions are better off if they don't get involved in politics."

BEFORE THE JUDGE

Judgment in a two-count charge against the owners of Wakeham's Quality Meats, 2564 Sinclair, under the federal Weights and Measures Act will be heard Nov. 24.

The firm is involved in a trial concerning alleged short-weight meat sales at the store last May and Judge Edmond St. Jorre originally remanded the case today.

On Thursday the prosecution and defence requested judgment be delayed until next week. The trial started Wednesday.

★ ★ ★

Frederick Alfred Laundry, 18, was sent for trial to adult court Thursday and charged with breaking, entering and committing mischief at Shawnigan Building Supplies, 2000 Government, Dec. 18, 1970.

He was also charged with setting fire to the same premises the same date.

Laundry was 17 years old at the time of the alleged offences and has spent most of his time since at Riverview Mental Hospital on the mainland.

St. Jorre remanded the accused to Nov. 25 for election of trial method.

QUEEN, PROFUMO AT SLUM PROJECT

LONDON (Reuter) — John Profumo, the British war minister who resigned eight years ago after revelations about his involvement with society call-girls Christine Keeler and Mandy Rice Davies, met Queen Elizabeth Thursday for the first time since the scandal rocked Britain.

After the affair, which shook the Conservative government, Profumo chose social exile and devoted himself to welfare work in London's East End slum areas.

Profumo welcomed the Queen at the opening of a building in a slum settlement project.

the weather

The weather pattern will remain relatively unchanged over the next two days. Little improvement in the dull unsettled weather is in prospect. There will be periods of rain as weather systems move on to the north coast and across the interior at irregular intervals. Winds will remain strong in some regions and temperatures mild.

DOMINION PUBLIC WEATHER OFFICE
5 A.M. FORECASTS
Valid Until Midnight Saturday

Lower Mainland, East Vancouver Island: Today and Saturday, cloudy with frequent periods of rain or drizzle. Winds fresh southeasterly in exposed locations. Highs today and Saturday, 45 to 50. Lows tonight, near 40.

Greater Victoria: Today and Saturday, cloudy with frequent periods of rain or drizzle. Highs today and Saturday, about 50. Lows tonight, near 40.

North and West Vancouver Island: Today and Saturday, overcast with intermittent rain or drizzle and a few fog patches. Winds fresh southerly in exposed locations. Highs today and Saturday, about 50. Lows tonight, 40 to 45.

TEMPERATURES

	Max.	Min.	Prec.
YESTERDAY			
Victoria	44	40	.16
Normal	48	41	—
ONE YEAR AGO			
Victoria	51	41	—
ACROSS THE CONTINENT			
St. John's	40	35	.06
Halifax	40	29	trace
Montreal	38	34	—
Ottawa	40	36	—
Toronto	63	55	—
North Bay	60	46	—
Churchill	20	17	—
Thunder Bay	36	28	.18
Kenora	31	20	.23
Winnipeg	28	23	trace
Regina	27	17	.01
Saskatoon	34	28	.01
Prince Albert	30	26	.04
Medicine Hat	40	36	.02
Lethbridge	42	35	—
Calgary	47	41	—
Edmonton	42	23	.07
Penticton	41	37	—
Cranbrook	32	27	—
Vancouver	43	41	.31
N. Westminster	42	38	.29
Prince Rupert	51	48	2.03
Prince George	39	36	.05
Nanaimo	44	42	.21
Kamloops	36	33	.04
Revelstoke	33	31	.19
Fort Nelson	21	8	.02
Peace River	43	36	—
Whitehorse	43	26	.91
Fort St. John	45	40	trace

U.S. temperatures: Anchorage 40, 25; Detroit 67, 47; Honolulu 84, 76; New York 58, 44; Chicago 60, 37; Seattle 45, 43; Portland 47, 44; San Francisco 68, 48; Los Angeles 62, 46.

World temperatures: Rome 57, 45; Paris 55, 36; London 39, 34; Berlin 39, 32; Amsterdam 45, 39; Brussels 41, 25; Madrid 55, 39; Moscow 36, 25; Stockholm 50, 43; Tokyo 57, 41.

CITY'S WEATHER RECORD

Sunshine, Nov.	31.3 hrs.
Last Nov.	63.5 hrs.
Normal (30 yrs.)	50.2 hrs.
Sunshine, 1971	2007.0 hrs.
Last Year	2339.1 hrs.
Normal (30 yrs)	2110.0 hrs.
Precipitation, Nov.	3.18 ins.
Last Nov.	1.31 ins.
Normal (30 yrs.)	2.34 ins.
Precipitation, 1971	20.53 ins.
Last Year	13.60 ins.
Normal (30 yrs)	20.74 ins.

Sunrise, Sunset, Saturday (Pacific Standard Time)
Sunrise 07:29 Sunset 16:29

TIDES AT VICTORIA HARBOUR

	Time	Ht.	Time	Ht.	Time	Ht.	Time	Ht.
	H.M.	Ft.	H.M.	Ft.	H.M.	Ft.	H.M.	Ft.
19	12.05	9.9	22.05	1.4				
20	12.35	9.9	22.40	1.3				
21	08.50	9.2	10.15	9.2	13.05	9.8	23.20	1.5
22	09.45	9.2	12.05	9.2	13.45	9.5		
23	00.00	1.8	10.15	9.1	12.25	8.8	14.25	9.0
24	00.45	2.3	10.25	8.9	13.45	8.3	15.00	8.3
25	01.25	3.0	10.20	8.8				

TIDES AT FULFORD HARBOUR

	Time	Ht.	Time	Ht.	Time	Ht.	Time	Ht.
	H.M.	Ft.	H.M.	Ft.	H.M.	Ft.	H.M.	Ft.
19	07.40	11.8	12.10	10.5	15.05	10.8	23.25	1.7
20	08.20	11.9	13.15	10.5	15.25	10.7		
21	00.05	1.7	09.00	11.9	14.35	10.4	15.35	10.4
22	00.45	1.8	09.45	11.9	15.00	10.3	16.00	10.3
23	01.25	2.2	10.15	11.9				
24	02.10	2.8	10.45	11.8	18.00	8.6	19.00	8.6
25	02.55	3.7	11.15	11.7	18.25	7.4	21.20	7.6

DENNIS THE MENACE

"CAN I HAVE A DIME? WE'RE TAKIN' A COLLECTION TO GIVE OUR KIDDIGARTER TEACHER A DAY OFF!"

capital scene

Colwood Women's Institute will hold a Christmas tea and sale Wednesday, Dec. 1, from 2 to 4 p.m. in the Women's Institute room of Colwood Htll. Home baking, sewing and holiday novelties will be featured.

The New Democratic Party, Esquimalt branch, will hold a nominating convention at View Royal Community Hall, Monday, Nov. 22, 8 p.m.

The Intermediate section of the junior branch of the Victoria Natural History Society will meet on Saturday at 1:30 p.m. at the Mayfair Bowling Lanes for a field trip to Spectacle Lake.

The Vancouver Island Co-operative Pre-School Association will hold a public meeting 8 p.m. Tuesday in the Lansdowne pre-school, located in St. Albans' Church, 1467 Ryan. Dr. Ron Tinney will speak on Parents as People. The school will be opened for inspection. Coffee will be served.

The Victoria branch of the Guild of Health, a society devoted to the study and teaching of the relation between the spiritual life and bodily health, will meet at 1:30 p.m. on Thursday, Nov. 25 at St. John's rectory, corner of Quadra and Mason. All are welcome.

Smokers to Rear

WASHINGTON (AP) — The Interstate Commerce Commission said Wednesday companies such as Greyhound and Trailways will have to set aside 20 per cent of their bus seats in the rear for smokers, after Jan. 6. No one on any other part of the bus will be permitted to smoke.

SUBURBAN
8 ONLY
'71 FORD
¾-TONS
386-6131

WANTED
FOUR CITIZENS
TO REPRESENT THE COMMUNITY
Qualifications:
• Interested in establishing educational policies.
• Dedication and energetic.
Nomination papers for 4 trustee vacancies are available from Ernest Shaw, Greater Victoria School Board, 3128 Foul Bay Rd. Nominations will be received by Mr. Shaw at board offices until noon Monday, November 29.
Inserted by the Greater Victoria Teachers Association in the interest of continued involvement in education.

SOME PRESSURE ADMITTED

OTTAWA (CP) — Defence Minister Donald Macdonald said Thursday he was under "some pressure" from the United States to purchase the Lockheed Orion long-range patrol aircraft.

But he personally had not experienced any other pressure from the Americans for Canada to make more purchases under the 1959 Canada-U.S. defence production sharing agreement, Macdonald told the Commons.

He said that program was under Trade Minister Jean-Luc Pepin, who is in Europe.

The question was raised by former prime minister John Diefenbaker who said that Canada has a favorable balance in excess of $500 million under the trade program. He asked whether the U.S. is insisting on Canada working towards a fairer balance through purchases.

Macdonald said Canada would buy the Orion aircraft only if it meets Canadian requirements. It is a defence department priority to find a replacement for the Argus long-range patrol aircraft.

The defence production sharing agreement now is being renegotiated. Talks got under way earlier this month.

In the Commons, Steve Otto, parliamentary secretary to Supply Minister James Richardson, called for a special debate on a U.S. Senate decision which he said would close half the manufacturing plants in Canada.

SUBURBAN
BODY & PAINT
FREE ESTIMATES
386-7712

Victorian Dies In Gun Mishap

A 29-year-old executive of a Victoria firm was killed Wednesday in a shooting accident at Clinton, B.C.

Kenneth W. Nordal of C and C Transportation Co. died instantly when the rifle he was carrying discharged when he was climbing on or off his horse. He was struck in the head.

Nordal, who lived in West Vancouver, is survived by his wife, Judith, infant daughter Victoria Rebecca, parents Mr. and Mrs. J. G. Nordal of 118 Beach Drive and sister Victoria Tuck of Eldorado Hill, Calif.

Funeral services will be held at 1 p.m. Sunday at West Vancouver United Church. Burial will take place in Victoria at a time to be announced.

City Man Blameless

HOPE (CP) — A coroner's jury has placed the blame for the traffic death of Mervin James Tuff, 53, of Victoria on Peter George Watson, 25, of Vancouver. The jury found Watson to blame for a two-car collision on the Trans-Canada Highway July 9 near Boston Bar.

The WINNER ACCEPTS THE KEYS

Mrs. J. Ritchie of Victoria is shown above as she accepts the keys to a new 1972 Toyota Corolla from Mr. Henry Saunders as Mr. Stan Hitchman looks on. The car was the main prize in the recent 25th Anniversary Celebrations at Saunders & Hitchman.

Other Winners in the Final Week:

Weekend at Island Hall — S. L. Burton, 3508 Upper Terrace.
Dinner for 2, Oak Bay Marina — J. A. Robinson, 3312 Rowley Rd.
Transistor Radio — C. R. Deutsher, 1439 Haultain.
Blanket — Terry Higgins, 2461 Hamlota Street.
Electric Fry Pan — Pete Drennan, 150 Prince Andrew Place.
Electric Can Opener — June Selby-Hale, 2373 Bowker Avenue.
Bathroom Scales — Joyce Folbigg, 3064 Nell Street.
Polaroid Camera — M. E. Thompson, 205—2100 Cadboro Bay Road.
Rod and Reel — Lois M. Field, 407—2353 Bowker Avenue.

RECORDS:
G. Dyke, 737 Cook Street.
B. McFerran, 465 Obed Avenue.
Mrs. J. A. Stewart, 2040 Carrick.
Travel Book — Will Dobson, 214—1340 Harrison.
ICE-SKATING PASSES:
A. James, Church Road, R.R. 1, Saanichton.
L. Wooster, 2405 Musgrave.
Mrs. M. Buttrey, 1960 Ashgrove.
ESQUIMALT HOCKEY PASSES:
J. N. Collins, 2378 Dunlevy Street.
J. B. Silver, 1295 Persimmon Pl.
R. Ruffell, 2921 Eastdowne Road.
MUSEUM PASSES:
Mrs. H. F. R. Brown, 3045 Beach Drive.
Mrs. F. A. Mackay, 2034 Meadow Place.
Mr. Edward Field, 3974 Telegraph Bay Road.

Congratulations All
SAUNDERS & HITCHMAN
2040 Cadboro Bay Rd.
At Foul Bay Road
Phone 592-2471

YOU CAN BE SURE OF GOOD VALUE
WHEN YOU SHOP AT MACDONALD'S

LOWEST PRICES ALWAYS AT MACDONALD'S

READY-MADE DRAPES
1, 1½, 2, 2½ and 3 Widths x 84" long. New designs and colors. Beautiful fabrics. Buy them TODAY, take them home TODAY!
NOVEMBER SPECIAL
20% OFF
See MacDonald's for the biggest selection of
3-Room Groups
★ For Brides-To-Be, Newlyweds and Not-So-Newlyweds — Bedroom — Kitchen — Living Room.
From $399.50

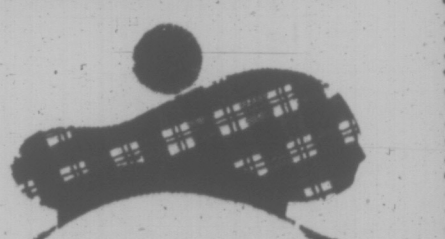

CARPETS
Extra special bargains by the yard
DO-IT-YOURSELF
• Save Installation Costs
• No Underpad Required
• Cut and Fit Yourself
• Choice of Shag or Looped Pile Nylon Carpet
• 9 x 12 Room,
AS LOW AS $96.00
Reg. $120
EASY TERMS

AUTOMATIC SPIN-DRY WESTINGHOUSE WASHER
You'll love all the extra quality features of this machine. "You can be sure if it's Westinghouse."
Reg. $229.95.
NOVEMBER SPECIAL $209.50
EASY TERMS

19" PORTABLE COLOR TV WESTINGHOUSE
Be ready for the Fall Shows. You can be sure you'll see them all if it's Westinghouse. Only a few left.
NOVEMBER SPECIAL $479.95
EASY TERMS

UP TO $75.00 TRADE-IN
for your old chesterfield suite. Order your new quality suite in time for Christmas.

• NO DOWN PAYMENT •
BUY NOW ON OUR EASY BUDGET PLAN

MACDONALD'S FURNITURE MART
CHAMPIONS IN THE FURNITURE FIELD
WAREHOUSE DISCOUNT SALES
1420 BROAD ST. (CORNER OF PANDORA) 383-1171
Park Free for 1 Hour on Us at the Centennial Square Parkade on Fisgard.

Feathered Winter Tourists Bring Us an Exotic Touch

Something big has happened in Victoria in the past month. After a brief respite, the place is once again alive with tourists; not the big-spending, camera-toting kind but tourists just the same.

Don't look for them around the favorite tourist traps of summer. A few may gather in the Inner Harbor or Beacon Hill Park but for the most part, these visitors do their thing on the in-shore waters that surround our fair city.

To the uninitiated they'll be little more than black spots bobbing on the chop. To the chosen, they're the spice of winter from exotic lands. Egigik, Ensenada and even Emma Lake will be among the summer addresses of these visitors.

—Harold Hosford photos

BONAPARTE'S GULL, in winter plumage, one of the thousands of off-season tourists around Victoria this year.

WILDLIFE
harold hosford

MIGRANTS

You've guessed it! They're birds, migrants from north, south and east, which for various reasons, have come to look on Canada's west coast as the place to be in winter.

Migration has always been a mystery to man. Even today, when we think we know most of the answers, the sudden appearance of hundreds of ducks or grebes on a bay that has been all but deserted for months, evokes feelings of wonder and awe.

Where did they come from? How did they get there? What obstacles have they overcome? These questions and many more run through our heads as we watch the resting birds. Modern man has a wealth of facts, the legacy of centuries of study, to provide the answers. Ancient man, on the other hand, had little more than a fertile imagination to help—and oh what help it was.

FANCIFUL IDEA

For example, one early attempt to explain the periodic disappearance of certain kinds of birds was transmutation, one kind of bird would change into another kind. Fanciful as this idea seems today, it can only be appreciated in the context of the limited knowledge of its time.

No less a man than than Aristotle, one of the great naturalists of antiquity and a man of keen perceptiveness, believed that the redstart of summer became the robin of winter.

Another concept current in the dark ages was hibernation and while recent discoveries have shown that hibernation does play a limited role in the biology of birds, it does not come close to the ideas of 1000 years ago.

In those days, swallows, rails and swifts were believed to burrow into soft mud, there to spend the winter. The roots of this quaint but completely erroneous idea might lie in the fact that certain kinds of swallows are frequently seen in spring fluttering over mud banks and muddy shorelines.

IDEA PROVEN

Where those early naturalists went wrong was in interpreting what they saw. Instead of birds emerging from hibernation, those swallows were actually gathering material, pellets of wet mud, for nest building.

Today we know that some hummingbirds and swifts do survive periods of inclement weather in a torpid state approaching that reached while hibernating but it was a discovery of Dr. Edmond Jaeger that really opened a new can of worms on the subject of birds and hibernation. In 1949 Dr. Jaeger found a poorwill—a relative of the whip-poor-will—hibernating in a rock cleft in the mountains of southern California. He studied the bird for 85 days before it became active again.

To add to the mystery, the bird returned to the same rock cleft in subsequent winters and each time went into hibernation. While this, so far, is an isolated instance, it serves to remind us that we can't discount old ideas just because they're old.

One that can be discounted now that men have been to the moon is an idea put forward by a "pious and learned gentleman" in 1703. The quotation is from his own words.

According to this learned thinker, the birds flew to the moon each autumn, spent the winter there, and returned to earth in spring. He even went so far as to say that once arriving at the moon—a journey which supposedly took 60 days—and finding no nourishment, the birds immediately went into hibernation.

Incredible as these ideas seem today, they pale before the facts. The accomplishments of birds on their earth bound travels are just as fantastic as those imagined in our early attempts to explain migration.

The arctic tern's annual trek from the Arctic to South Africa; the bobolink's 14,000-mile saga from southern Canada to Argentina and back each year, or the clay-colored sparrow—a tiny bird weighing less than an ounce—whose epic journeys included more than 20,000 miles, flying between Canada and Mexico for five years, are all evidence that, once again, truth is stranger than fiction.

people

Cannibal Revenge Blamed For Rockefeller Death

PORT MORESBY, New Guinea — A monthly news magazine says **Michael Rockefeller** was killed by cannibals in revenge for the panic murder of three of their chiefs by a Dutch patrol.

The magazine, called Focus New Guinea, is published by

ROCKEFELLER
. . . death secret

John Ryan, who was first to reach the Rockefeller search area 10 years ago.

Focus says the Dutch New Guinea authorities then in control knew almost immediately after Rockefeller disappeared Nov. 18, 1961, what had happened to him but they kept it secret because of politics.

Michael Rockefeller was the anthropologist son of Governor Nelson A. Rockefeller of New York.

LOS ANGELES — Entertainer **Rudy Vallee** was fined $75 and placed on six months' probation for disturbing the peace in an argument with a neighbor who didn't like the street name Rue de Vallee.

The 70-year-old crooner was sentenced Thursday after pleading no contest. The charges were brought by **Dr. Ernst Philip,** who said Vallee called him a "Nazi pig" in a fracas Aug. 9.

Vallee said Philip led the opposition against renaming part of Vallee's city street Rue de Vallee. The city council rejected the change.

LOS ANGELES — Actress **Gia Scalia** has been ordered by a court commissioner to stop harassing her former husband, stockbroker **Donald J. Burnett.**

Commissioner **John L. Goddard** enjoined the 37-year-old brunette Thursday from "molesting, striking, harassing or otherwise disturbing the peace" of the man she divorced a year ago. Burnett, 40, who has since remarried, said his Italian-born former wife lit a fire on top of his car and kicked a hole in the front door of his home, among other incidents.

SPOKANE, Wash. — Spokane County Prosecuting Attorney **Donald Brockett** says drugs are easier to obtain inside the Washington State penitentiary at Walla Walla than outside. He also said the prison's newly established self-government program has led to lax security, that furloughed prisoners often don't return, and that there are problems of "rakeoffs" and theft inside prison walls.

Relaxed security made it easy for visitors to pass drugs to convicts, he said, citing one instance where heroin in a balloon was allegedly passed from a woman prisoner to a convict while the couple kissed.

LONDON — Women's lib champion **Germaine Greer** is to write an adaptation of the 5th century BC Greek masterpiece **Lysistrata** by **Aristophanes** — play in which the wives of Athens and Sparta conspire to end war by refusing their husbands sex.

Australian-born Miss Greer, 32, was commissioned by Britain's national theatre and the play is to be staged at London's Old Vic Theatre next summer.

Sooke Inside Budget

Sooke school district has been able to keep its operating costs within the limit set by Education Minister Donald Brothers in its 1972 provisional budget.

The total estimated expenditure for 1972 is $5,388,514, a 15.74 increase over the 1971 figure.

However, with non-sharable expenses and revenue-producing items counted in, the increase in operating expenses is below Brothers' 108 per cent limit for large school districts.

School board chairman Fred Willway said Thursday the board left intact the budget brought in by the district administration. This allows for an increase in the number of teachers and for some improved services.

PROBLEMS

The problems the board would encounter in meeting its 1972 budget, Willway said, is if the arbitration over teachers' salaries recommends "substantially" more than the 6.5 per cent increase suggested by Brothers, or if the provincial government grant to school distrirts decreases this year.

Teachers and the Sooke board have had to go to arbitration, as have 46 other school districts of the province's 75. The settlement is binding and if it exceeds the 6.5 per cent level — above which Brothers says the government will not share — the district will have to come up with the extra money itself from other areas of the budget.

The grant from the government is expected to increase this year but there is a possibility of a decrease. The grant is multiplied by the number of teaching units in the district to determine how much money the district will have to spend.

The Sooke district has had an increase of students with a corresponding increase in teaching units. If the grant per unit stays the same or increases, there will be an increase in total funds available.

Enjoy the Return of Gracious Dining

DINING ROOM SUITES

See our latest selection of dining room suites in Modern, Contemporary, Spanish, Traditional, French Provincial, Colonial and Mahogany grouping.

Modern Walnut Suite
Oval table 38" x 52" with 2 leaves, buffet, 3 drawers and 2 doors, 4 high back upholstered chairs.
$555

7-Piece Rosewood Dining Room Suite
Rectangular table 36" x 48" opens to 60", 50" buffet with open hutch, 4 upholstered chairs.
$389

6-Piece Teak Dining Room Suite
Oval table 40" x 60" opens to 72", 66" buffet with 4 drawers and 2 sliding doors, 4 upholstered chairs.
449.95

6-Piece Colonial Dining Room Suite
42" round table with 2 leaves, 48" buffet, 4 mates chairs.
429.95

7-Piece Honey Oak Spanish Styled Dining Room Suite
Oval table, buffet and glass door hutch, glass shelves and lighted inside, 4 upholstered chairs.
859.95

7-Piece French Provincial Dining Room Suite
Rectangular table 38" x 52" opens to 72", 52" buffet with glass door hutch, 4 upholstered chairs.
659.95

9-Piece French Provincial Dining Room Suite
Oval table 42" x 60" opens to 72", 60" buffet with glass door hutch, 4 side chairs and 2 arm box seated chairs.
$1195

9-Piece Spanish Oak Dining Room Suite
Octagonal pedestal table size 44" x 44" opens to 89", 54" buffet with glass door hutch, glass shelves and lighted interior, 4 side and 2 arm cane back chairs.
1329.95

Contemporary Styled Dining Room Suite
42" diameter table opens to 62", interior lighted china cabinet, 4 box seated cane back chairs.
799.95

Open Stock Modern Walnut Grouping:

Upholstered Side Chair	39.95
Table 36" x 48". Opens to 60".	89.95
Table 38" x 54". Opens to 78".	$105
Table 36" x 48". Opens to 72".	$99
60" Buffet, 3 drawers and 2 doors.	154.95
Glass Door Hutch	88.95
54" Buffet	$189
66" Buffet	$215
Glass Door Hutch	$155

Open Stock Mahogany Grouping:

Round Extension Table 42" with 3 leaves	$239
Round Extension Table 44" with 2 leaves.	$300
Rectangular Table 42" x 62" with 2 leaves	$275
High Rise China Cabinet	$565
Side Chair	69.95
Arm Chair	87.95
Fold-Over Extension Table	219.95

The Choice Is Yours During Our
SEALY HOLLYWOOD BED SALE!

Don't settle for anything less than Sealy quality . . . especially if it's for the children, it's never too early to start them out right with Sealy's special kind of firmness and comfort. Super styling, too, with a great selection of smart new headboard choices! Best of all, the low prices won't take a big bite out of your budget. Come on in soon . . . and bring the kids!

Choose the Bedding — Pick the Headboard —Compare the Price!

SEALY AUBURN 4-PIECE TWIN ENSEMBLE
Deep-tufted Sealy mattress, matching Sealy box spring, heavy woven stripe cover, choice of 7 headboards, sturdy metal bed frame. COMPLETE
99.95

SEALY BLAKE 4-PIECE TWIN ENSEMBLE
Firm smooth-top Sealy mattress, matching Sealy box spring, designer print cover, choice of 7 headboards, sturdy metal bed frame. COMPLETE
109.95

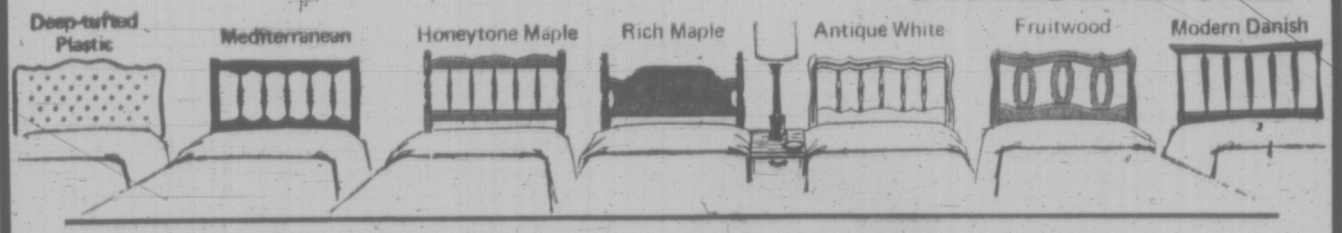

BIG SOUND FROM SMALL PLACES
BOUTIQUE STEREO
BY ELECTROHOME

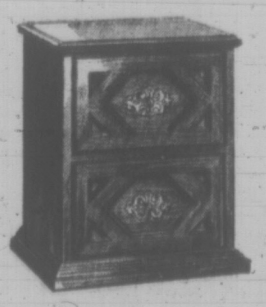

The Boutique Bolero and Cameo stereo model are designed to decorate a home where there is a space problem. This group of Boutique stereo originals feature the 30 watt concert master chassis, Garrard 2025 automatic turntable, stereo sound provided by a pair of cube speakers. Chassis and changer slide out in a drawer. With AM-FM radio.

Extra Special 199.95

737 YATES ST. DOWNTOWN 382-5111

STANDARD FURNITURE

Victoria Times

FRIDAY, NOVEMBER 19, 1971

BRIAN TOBIN, Editor — STUART UNDERHILL, Publisher — GORDON BELL, Managing Editor

There Must Be a Better Way

The long-awaited extended care facilities at the Gorge Road Hospital are now expected to be ready by mid-summer. The 300 new beds for chronically ill and aged patients will represent only half of the 600 which were called for several years ago as immediately necessary. With only 75 of the remaining beds under actual planning—in a new Central Saanich facility which is not likely to be opened within less than a year — the Greater Victoria area is faced with a continuing shortage of accommodation.

This shortage will continue at least until the extended care facilities planned in connection with St. Joseph's Hospital are eventually built — and probably long after. Few local people would hazard a guess as to a date, in view of the long controversy that has involved that very worthy institution. The controversy has embraced the competing claims of other municipalities, the future of St. Joseph's as an acute-care hospital, the disposition of St. Ann's Convent property, the location of city thoroughfares, and a host of political side issues and personality clashes.

Meanwhile the plight of many persons requiring extended care grows desperate. Some have to get along without the necessary accommodation, others are forced into quarters they cannot afford. And still others are occupying acute care beds which are urgently needed for acute care cases.

The Gorge Road facilities will be so late in arriving on the scene that the prospect is that the beds will quickly be filled and the overall situation of need will be resolved to only a slight degree. We are really building for the requirements of a decade or two ago; not for the present and certainly not for the future.

The hospital space emergency has involved this community in plans and controversy for many years. The need is recognized by everyone; it is the details of location, financing and size of units that have been the issues. It is falsely easy to look back and see shortcomings and mistakes, of course, but a pragmatic viewing indicates marked defects in a system of planning which, despite the earnest desires and the hard work of many persons, has been woefully laggard in producing result.

The fact that federal, provincial and local government levels are involved in hospital financing, and therefore also require a voice in planning and procedures, is one source of delay. The situation in this area has been complicated by parochial voices urging local preference in hospital siting — surely the last criterion which should govern the location of a hospital.

But it is clear that in the face of urgent need our system has failed to produce quick answers and results. This defect, and its remedy, should be the object of immediate study by all the authorities involved so that a better, streamlined organization of abilities may be achieved, and hospital facilities which the public desires and needs and is willing to pay for shall not be delayed year after year.

". . . aside from the usual . . . how was the meeting . . .?"

Response From the Converted

The difficulty in judging the results of the meeting of Canadian and United States parliamentarians in Washington on Remembrance Day is that the Canadian group was, by and large, preaching to the converted. House speaker Lucien Lamoureux indicated as much when he said that the Americans present at the talks were "already our friends." The whole range of economic matters at issue between the two countries, particularly since Mr. Nixon's August announcement, was discussed: the surcharge, the domestic international sales corporation, the investment tax credit, the auto pact and even our energy sales to the U.S.

It would not be wise simply to assume that the good wishes of some friendly U.S. politicians like Sen. Church of Idaho will be translated into effective exemption when current economic bills become law. Reports indicate that public sentiment is behind President Nixon's tough measures, and that, as pointed out by the Wall Street Journal, "There are no votes in free trade."

Which brings us back to the reality of our having to maintain a strong bargaining position until Mr. Nixon and his Treasury Secretary, Mr. Connally, have either weathered the storm of the coming election year or are forced by hard facts to stop injuring their best customer.

Society's Eye on the Laboratory

A perennial controversy of modern science has been raised by Dr. Gerhard Herzberg's remark that "... you must not try to direct pure research from the outside." Dr. Herzberg, the Canadian physicist who was awarded the Nobel prize in chemistry for his study of the shape and structure of molecules, was hitting back in a press conference at the Lamontagne Report on Science Policy of last December. The report stressed the importance of applied research and the role of politicians and national objectives in scientific work.

Dr. Herzberg was using the opportunity afforded by his new eminence to defend the traditional concept of the "republic of science" — research unrestricted by political or practical considerations. Later, at his press conference, Dr. Herzberg indicated the necessity of allowing the scientist freedom to ponder so that he could ask himself the questions which could open the road to discovery: "Only the scientists themselves can ask the right questions." He urged greater funds for pure science.

Both Dr. Herzberg's idealism and Sen. Lamontagne's practicality will have to be made compatible for it cannot be denied that a crucial degree of social force in our time resides in the laboratory. The scientists — both theorists and inventors — will have to deal increasingly with the moral effects of their professional pursuits if society is not to intervene. Liberty to pursue one's curiosity should work in phase with the necessity to seek the common good.

letters

A Hydro Dam on the Fraser?

We are greatly concerned about the proposed construction of the Moran Dam in the Fraser Canyon near Lillooet. This letter is not being written impulsively as we have been studying both the favorable and adverse effects this dam would have.

We realize the urgent need for hydro power in British Columbia. Power rationing seems unthinkable in today's electrical world. The Moran Dam would create work for thousands of unemployed people. As far as we can see these would be the only good effects of the dam.

The lake formed would stretch from Lillooet 170 miles north to Quesnel. The water would be saturated with waste from industries and sewage disposals along the Fraser River making it unusable for recreation. The salmon would be unable to migrate back to their spawning grounds and the annual salmon run would never again occur. Has anyone thought how this will affect one of B.C.'s main industries?

An alternate source of power must be found. Our suggestion is generating power with natural gas. This won't be as harmful as the proposed Moran Dam.

Do the people in the lower mainland realize what a disastrous effect the dam would have on their area as well? Much of the Fraser's silt would be held back at Lillooet causing Lulu and Sea Island to slowly erode.

Millions of dollars will be washed away.

If there is enough public protest the government will have to reconsider. What will you do to prevent this ecological disaster? — Jennifer Mason, Faye Rogers, Bev Whyte, Columeetza Sr. Sec. School, Williams Lake, B.C.

Minor Factions Never Stop Trying

Somewhere in the Times there must be room for a reply to the assertion that municipal government is the answer to problems of the world.

The answer given by the voters in this district (Langford, Colwood, Metchosin) should be sound enough to shut the added-tax bunch up forever, but it seems that minor factions and self-interest groups never stop trying.

This area (Langford, Colwood and Metchosin) has already got 50 times more community spirit than all of the so-called wonderful municipalities we are surrounded by. We already have the best snow removal and road opening on the Island (new and efficient government machines) which are a major factor in cost of operating our own so-called local government.

We are doing more and better than the so-called "examples" in providing much-needed facilities in the area and without local back-stabbing, small-minded self-interest groups being able to stop, slow down or interfere with what we, the voters, want.

If we ever get a provincial government that takes an interest in the health and welfare of the province, we will also get sewers at one-third the cost of "municipal trouble-makers" as well.

In an enlightened day and age when municipal governments will surely have to be replaced by something larger, more efficient and less costly, we would surely be fools being led down the garden path of small self-interest groups to allow the two-thirds increase in taxes for no improvement, and all of the troubles that should and would be taken care of by the provincial government. — C. F. Moerike, 908 Dunford Ave.

Mundialization

It would be well if correspondents were to learn the facts about any situation before making a judgment, in particular, regarding the "mundialization" of Victoria, November 1.

Some hundreds of cities, mostly in Europe and Asia, have shared in this dedication. In Canada, about ten have participated, including Ottawa, Toronto, Hamilton and Halifax. This has been sponsored mainly by the World Federalists, to which belong about 40 per cent of our Members of Parliament, from all parties. It is therefore non-partisan. And it is United Nations-minded, to strengthen peace and justice in the world.

At the Victoria ceremony the following poem, composed by E. C. Collier, Q.C., a member of the organizing committee, and past president of the Victoria branch, was sung by the Arion Choir.

O people of the world unite, and hear our solemn plea
To guide our world that all mankind may live in harmony.
O Canada, our native land, we'll always stand by thee;
Within one universal law, for all humanity.
One world, one law, for all mankind, to banish war and greed;
For peace on earth, goodwill to men, is our sacred creed.

Most people will recognize the origin, in the heralding of the birth of a great world figure, of the words in the closing line above. It is in that spirit that the City was mundialized. The Lieut.-Governor, and the Mayor and Council, with visiting neighbor Mayors, who participated, are to be congratulated. — Harold T. Allen, Member, Mundialization Committee.

Real or Not: The Mystery of the Abbreviated Gray Report

MAURICE WESTERN

OTTAWA — The mystery of the abbreviated Herb Gray report — how and why it reached the editors of Canadian Forum at this time — is not likely to be cleared up in the immediate future. If the leak was deliberate, as some observers basely suspect, the mystery is compounded for, in that event, a question of motive arises and readers are free to assemble their own set of multiple choice answers.

But some facts, and probably the more important ones, are not in dispute. First, there is nothing hocus-pocus about the document. It is a condensation of a draft which, at some point — how recently we do not know — was being pressed on government for consideration. But it is not government policy. That is to say, the government is not bound to its conclusions and may, in its own time, accept, reject or vary any of them. Or almost any.

Important Qualifications

The qualification is important for a part at least of the Gray doctrine has demonstrably been accepted by cabinet.

The document includes policy although it is not coterminous with it.

At least two conclusions may fairly be drawn from this. The first is that the cabinet group which looks with deep suspicion on outside capital (especially American but also Japanese) has already made considerable headway, doubtless against considerable opposition. The second is that, having considered a range of alternatives for achieving the objectives they share, they have now decided on a particular approach. The report rejects — with what finality, we do not know — the Wahn committee notion of fixed rules ensuring 51 per cent Canadian ownership of economically significant enterprises. But its proponents are strong in support of government intervention. Their proposal for "screening" and their screening agency, although still in shadowy form, is obviously intended to operate over a wide field.

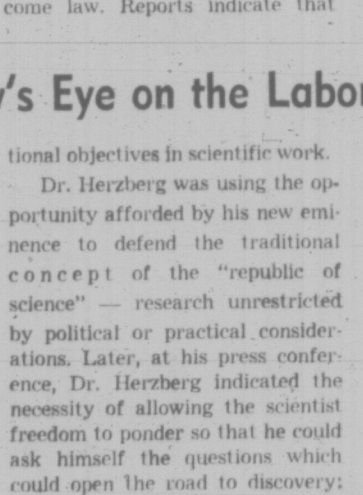

GRAY
. . . abbreviated

The screening authority, like the tribunal, is recommended largely on the ground that it will be able to implement a flexible policy. Its role will be to ensure us the benefits of foreign investment without the disadvantages which loom so large in political discussion. The scope of its activities is indicated in a capsule paragraph which puts the question: What will be screened?

The answers are (a) take-overs (b) new investment (c) licenses and franchises (d) expansions of existing foreign controlled firms in Canada (e) foreign controlled firms in Canada that are not expanding (f) Canadian multinational companies.

Thus, the proposal (not yet accepted, so far as we know) is that vast discretionary powers should be entrusted to a protective agency. It might review, it might investigate, it might block, it might bargain for national advantage — as understood by the authority — all this in accordance with very general guidelines. Example: "The government's industrial strategy (to the extent articulated)."

Old Problem

Over many decades, the problem of governments, federal and provincial, has been to entice outside capital into this country. Should the report be accepted, this would be drastically changed, partly in deference to the view of some minister that, with our improved balance of payments position, "there will be no particular requirement for inward direct investment, at least for the next three or four years." Henceforth, such capital will come in only if it passes the scrutiny of guardian bureaucrats, probably responsible to a minister backed by a committee of colleagues.

The paper considers, a bit academically, the possibility that such a program may not appeal to the provinces. It toys with the possibility of establishing an independent or federal-provincial agency but rejects this because of the difficulty of delegating responsibility over the future direction of the economy to a body not directly responsible to Parliament.

This, in itself, suggests that the report was written some time ago. The Quebec government has been very critical lately of federal policies, which it regards as deterrents to foreign investment. It would certainly be much more hostile to a policy centralizing such vast powers (in matters affecting all the provinces) in an Ottawa screening authority.

Post-publication comments from the Maritimes have been anything but enthusiastic — which is not surprising in view of the high anticipations aroused by the Sable Island oil strike. Premier Lougheed of Alberta is already apprehensive that Ottawa may have too little concern for the resource industries of his province in negotiations with Washington. And Premier Bennett with his all-American common market schemes, could not possibly support a program based on the Gray report.

Foreign Comparisons

Foreign ownership, as viewed in the paper, "has contributed to the integration of the Canadian economy into the world economy in a way which could make it increasingly difficult for Canada to realize its growth and employment objectives." If the government, attempting to implement the Gray proposals, runs into a wall of opposition from most of the provinces, the economy could become even less manageable than it is alleged to be, with most unhappy consequences for growth and employment.

LOUGHEED
. . . apprehensive

There is a good deal in the report about screening provisions employed by foreign governments. To be persuasive, the argument would have to demonstrate that these countries are in situations comparable to the Canadian. Most of them appear from the text to be small, unitary states. Of the others, Switzerland and West Germany are highly developed (the latter being part of the European Common Market). The exception is Australia which has had a rather different economic history, ignored in the study. In any case, it would have to be demonstrated that Australian innovations are useful in the world-wide competition for development capital.

We learn from the report that Mr. Gray was directed by cabinet to make proposals with respect to "key sectors" of the economy which ought to be safeguarded from foreign penetration. There is evidently more about this in a separate volume which has not yet been leaked for public edification. It is clear, however, that the key sector approach is looked upon in the study as supplementary, rather than basic. It emerges also, as some have suspected, that key sector decisions have not up to now, been based on strictly economic factors.

60 Years Ago

From the Times of Nov. 19, 1911:

The first business to be undertaken by the city council when it meets tomorrow evening will be to consider the plans and specifications prepared by Wynn Meredith, consulting engineer of the Sooke Lake water supply, in order that tenders may be called for. No other business will be dealt with till this has been disposed of.

VICTORIA TIMES, established 1884, is published every afternoon except Sunday by the Times Publishing Limited, 2631 Douglas Street, Victoria, B.C. Second-class mail registration No. 0625. All undelivered copies and notices of change of address to be sent to the above address. The Canadian Press is exclusively entitled to reprint the local news published herein.

viewpoint

It's really true that Swedish girls are plentiful and beautiful: Icing on the cake of a well-ordered, healthy, prosperous society always seeking greater fulfilment

A Restored Faith in the Modern City

By CLEMENT CHAPPLE

(This is the fourth in a series of articles by the Times City Hall Reporter based on a recent trip to Scandinavia.)

What you think of Sweden is something to argue about, preferably around a bottle of ice-cold Schnapps.

What the country has accomplished is not open to question. It's indisputably true, of course, what they say about Stockholm: parades upon phalanxes of stunning, flaxen Nordic beauties that could make a girlwatcher of the most lymphatic male. That accomplishment must be some kind of reward from Odin for all other good works.

Peter Newman's recent Maclean's piece on Sweden summed up the more mundane sounding but equally impressive facts:

"The Swedes have solved virtually all the important economic and social issues that preoccupy governments. They have abolished poverty, defeated unemployment, wiped out slums, banished ignorance, redistributed wealth, dispelled sexual repression and confounded ideology by building the world's best living standard on capitalist production and socialist distribution."

As a pilgrim to what is widely thought of as the well-spring of modern civic genius, I supposed I needed no converting, but I was not expecting quite this level of glory. Reflecting, I think I arrived in Scandinavia having lost faith in the ability of man to make the contemporary city a habitable and rewarding place for its citizens.

Same Problems

Two weeks or even one in cities like Stockholm, Gothenburg, Bergen, or the remarkable Tapiola in Finland, should be enough to convince anyone there is more than hope. Nor does it take much intelligence to find that at the bottom of it all, there is nothing really new or difficult to comprehend. Their problems are almost identical to ours, but these people have obviously decided it is essential, not optional, that they solve them, and do it now.

Stockholm keeps finding its way to the front of this discussion because it has the most problems, the greatest technical success, and for me the greatest charm.

Stockholm has had city plans since the 17th Century but the city of today is an existential fulfilment. It was astounding to find that despite their reputation for planning and engineering and development, the Swedes still can bake bread like the best in Europe and cook a piece of fish so well it's an international scandal they aren't better known for it.

The Swedes seem to understand the folly of trying to solve in isolation a problem that is only a part of something bigger. Looking a few levels deeper than the well-oiled downtown machine one finds that government institutions are undergoing widespread and radical reorganization to accommodate surface changes.

Boundary Changes

Since 1952, for example, municipal boundaries all over Sweden have been rationalized to accomodate economic and population changes. The original 2,500 local government organizations will be a year from now reduced to 273. Today there are about 460.

It can't be only planning and regulations that make Swedish cities function so well. The costs of vigorous government programs are high, and the governments can only extract what the economy can produce.

An increasingly popular attitude taken by outsiders is that the heavy hand of socialism has its thumb firmly on the nation's tail, that orderliness is a euphemism for regimentation. Statistics cannot answer innuendo, but it is true that Sweden's public sector swallows up no more of the economy than it does in Canada.

Private business enterprise has all the flavors of the North American kind, and to many people the flavors are more varied and exquisite. You won't see or hear any advertising on radio — the Swedish people decided against it, and pay an extra licence fee — but the ad business takes up 1.5 per cent of gross national product, compared to a figure of 1.7 in a close neighbor, Germany.

Chain stores, supermarkets and discount stores are plentiful, and growing. There are some 2,500 "co-operative" retail stores in Sweden, selling all goods, and they account for 25 per cent of all food sales, 18 per cent of all retail sales, and 30 per cent of all self-serve stores in the country.

Cartels and trusts are not outlawed, but cartel agreements must be registered. There is an ombudsman in charge of consumer complaints but his work is done in the framework of a code on marketing and fairness created by the International Chamber of Commerce. There is also a special Market Court.

It seems that everything on Swedish shop shelves is made in Sweden, yet the policy is towards liberal foreign trading, tariffs are low where they exist, and the country's balance of trade traditionally shows a slight deficit, usually counterbalanced by net shipping earnings.

Government industry ownership in this supposedly socialist country is limited to iron ore mining, public utilities and transportation, with the central government's ownership accounting for about half the goods and services in these areas.

Most often government influence is limited to share ownership, with board direction, and employees work as in any private company.

Can't Compare

As bare figures, the Swedish tax system appears burdensome. Take a Canadian self-starter who is still starting and earning $8,000 in taxable income. His tax rate is about 25 per cent. The Swedish rate is almost 40 per cent.

But the rates are not really comparable. When everything is considered, direct taxes on an income of 30,000 Swedish kroner or $6,000 amount to about 30 per cent, and on 60,000 SKr or $12,000 about 40 per cent for a married person. A typical industrial worker with two children would earn, including children's allowances, housing allowance and salary, about 25,640 SKr.

Income tax and social security charges come to 6,000 SKr (less than 25 per cent), housing takes up 4,000 SKr (less than 16 percent). But high taxes, if that's what they are, do not seem to be crippling this little nation of 8.5 million people, the second most productive individuals on earth. Possessive individualism, still hanging on but burning out in North America, is not the basis on which the Swedes are building the best standard of living in the world.

Quick Response

One reason for the apparent faith in their system may be that Swedish municipalities collect income taxes, and spend them close to the people. With municipal revenue — there are no property taxes — locked into real wealth of the citizens, the municipalities can respond quickly to citizens' needs.

The Swedish sales tax comes to almost exactly what we pay in British Columbia. The hidden sales tax applied by Ottawa is 12 per cent and B.C.'s levy is five per cent, totalling 17 per cent. In Sweden the figure is 17.65 per cent but it is levied on all goods. Taxes account for about 90 per cent of a bottle of liquor and 80 per cent of a package of cigarettes.

The most significant Swedish taxes, however are probably those levied on corporations. A country that believes in "capalist production and socialist distribution," obviously knows the value of production. Ordinary corporation income taxes, local and national, come to about 61 per cent (the municipal levy is deductible against the state levy, resulting in an effective rate of 53 per cent.)

However, to keep businesses healthy, the government allows them to write off in full all obsolete or unsaleable items on inventory. Next, a corporation can "write down" the balance of inventory by any amount to a floor of 40 per cent of the cost or market value, whichever is lower.

Another provision allows a corporation to set aside up to 40 per cent of pre-tax profits each year to put into investment reserve. These reserves are not taxed. About half the reserve amount stays with the corporation as part of its working capital, the other half is put in the national bank, to be called out during an economic slump — on the advice of government — for expansion or further manufacturing.

The net effect encourages businesses to expand, create jobs and absorb market fluctuations. Sweden has suffered from inflation, 8 per cent in 1970 — one Swede told me it would end as soon as it was cured in the United States — but unemployment is well below North American figures, so low we would call it full employment. The rate for 1970 was 1.7 per cent.

The one attitude that best symbolizes the Swedish co-operative society, is the attitude towards the use of land. By common law, a tradition of hundreds of years, anybody may walk anywhere in the Swedish countryside.

Forests and meadows are open to anyone, as are all roads. Berries and wildflowers and mushrooms are for picking. Bathing and boating in private lakes are guaranteed for all.

Public Ownership

In Stockholm another civilized attitude towards land is in play, though this idea began only in 1904. It has virtually liberated city planning and engineering to find their true values in the complexity of urban problems, of today. It consists of nothing more mysterious than public ownership of large tracts of land on which comprehensive development of all kinds can take place under city direction.

But it has done more than give a city government the ability to dictate terms of construction. It has helped immeasurably in turning the vastness of a city into something that needs a better word — perhaps "community." But even to the most enthusiastic critic of Stockholm, it is the basis of one of the most acceptable concentrations of human activity on earth.

A Change In Quebec

TORONTO STAR

For months before October, English Canadians indulged in melancholy speculations that "something" would happen that month in Montreal. They were anticipating some dramatic commemoration of the kidnap crisis and War Measures Act of one year ago.

Now they are talking as though the moment has safely passed, but they are wrong. What happened in Montreal at the end of October was a manifest change in the political comportment of working men, something less traumatic than a kidnapping but nonetheless real.

Think of the change in Louis Laberge. If, one year ago, you had pictured him under a hail of stones on a barricade, knowing Montrealers would have laughed.

For Louis Laberge is president of the Quebec Federation of Labor. In his modest style and function he has often seemed the precise French-Canadian counterpart of David Archer, amiable figurehead of Ontario labor.

But Louis Laberge has now led 10,000 workers to a police barricade, heard the thump of a nightstick on flesh and the terrifying roar of the motorcycle charge.

He has shared a platform with revolutionary Michel Chartrand and FLQ lawyer Robert Lemieux and urged a "Common Front", against a "dictatorial city regime and an unjust economic system."

What happened to Louis Laberge happened to thousands of his members. The massive demonstration against Mayor Jean Drapeau was staged not by youthful separatist zealots but by workers "radicalized" after the Power Corporation's lockout at its newspaper La Presse and Drapeau's police moves to protect the corporation's property.

The Power group, largely English-owned, has a vast web of interests in Quebec media: it is as resented there as American-owned media would be here. But it was not the Power Corporation itself, rather what Mr. Laberge calls "the inhuman savagery" of the troopers defending it that led him to declare his 250,000-member federation will never be the same again.

Quebec unions, it seems, are in the process of dramatic switch to socialism. The Confederation of National Trades Unions, Catholic by origin and before the Common Front a rival of the Laberge group, has adopted a "socialist manifesto" to the left of the Waffle's. Socialism will dominate Mr. Laberge's convention later this month. It hasn't happened overnight. For months locals of international unions, angered by "sweetheart" contract and payments to Washington have been deserting to more militant national unions.

The background to all this is the highest unemployment in Canada. About 25,000 workers have been laid off in plant shutdowns this year. Quebec's economic prospects are worsening. Marcel Pepin, leader of the national unions, reflects that "there is no place for the worker in the present economic system."

For the first time in history, middle-of-the-road industrial workers are burying their rivalries to join teachers, students and intellectuals in broad political aims. This is the long-awaited "happening."

This fall the entrenched authorities face not the frantic desperadoes of an FLQ cell but the solid ranks behind Messrs. Laberge and Pepin. To them, the alliance of Drapeau at city hall, Robert Bourassa in the National Assembly and Pierre Trudeau in Ottawa, the alliance that engineered the War Measures Act, appears a hostile wall of power, offering no loopholes and no promise of a better life.

Unless English Canada understands this tension, which will inevitably influence coming encounters between Quebec and the federal government, all the social and fiscal demands, it will succeed only in intensifying the fermenting social pressures in Montreal. It is not a sure thing that Mr. Bourassa can or will do anything to ease these tensions. What is certain is that lack of understanding in English Canada can only make them worse.

Pulling a Political Reverse

By DOUGLAS FISHER

Turnabouts on major issues are rare in the history of our political parties. When the older, stronger federal parties each gives signs of such a reversal, one's tendency (certainly mine) is to laugh at it or ignore it.

Scratch any Canadian long enough on his sense of history and he or she is fairly sure to reply that the dominating problems or themes since our national beginnings jelled at the time of the American Civil War have been: (1) National unity or the issue sloganized by the worn phrase two nations warring in the bosom of a single state; and (2) what are our relations to be with the United States.

* * *

A third theme which revealed these and intertwined with them peeped out almost visibly in 1963 with the new flag: that is the nature of our connection with Britain and the Empire (latterly, the Commonwealth).

Again using crude brush strokes for definition, the Conservatives have tended to bridge two main attitudes for almost a century, the first growing out of Sir John A. MacDonald's national policy and the second out of respect for the British connection.

The latter has lapsed greatly since World War II and what compensation for this one can see in the Conservatives has been on the nationalistic side.

As is typical in Canadian politics, one sensed the Conservative nationalism more in the negative, critical expressions directed against archrivals, the Liberals. You know the label applied to the Liberals, The Continentalists.

This label has some justification + far back beyond World War II and the great years of C. D. Howe. In the elections of 1891 and 1911 the Liberals fought for a policy of commercial union and then on unrestricted reciprocity with the U.S.

Neither the French-Canadian dilemma nor the American dilemma has receded in the past ten years or so. Quite the other way. Each has presented the political leaders with shocks and challenges.

The responses have been cautious and maskeshift. On Quebec they have been wrapped up in such phrases as One Canada or Two Canadas or Co-operative Federalism.

* * *

With the Nixon economic moves of August the American issue suddenly became crucial. Behind the deep, genuine worries and doubts of the Trudeau administration about what to do, behind the Tory demands that the PM go and talk to Nixon on their charges that this government has alienated our best friend, there is discussion at the highest level in each of the parties about the best policy line for the years ahead, what one might call beyond the six charges.

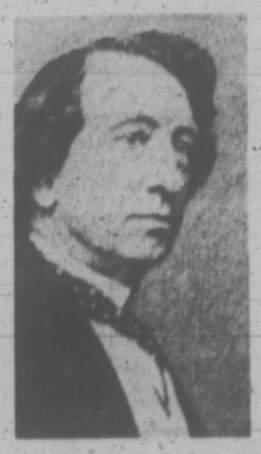

MACDONALD . . . his policy first

The turnabout in policy cannot be pinned down yet in either party.

The Conservatives under Bob Stanfield are seeming more and more to be The Continentalists, the Liberals are looking more like the Nationalists.

* * *

It is almost an impossibility for me to believe that the Liberals I have known, the federal Liberal Party as I have known it despite Walter Gordon and his house organ — could move so far as to reject its Continentalist tradition and firm up behind Mr. Trudeau in advocating and leading Canada toward a tough, neutral third world role, diplomatically and in trade and economics.

It is easier to see and understand the emergence of the Continentalist, we must be close to the American line with the Conservatives.

Their strength in Western Canada would like it. The majority opinion in the business and industrial community in Canada would like it.

The great suspicions roused by the Trudeau initiatives with Russia and China seem worth exploitation to the Conservatives.

We shall know within the year whether this double, almost co-ordinate turnabout by the major parties has happened.

THE SOUND OF THE '70s

EMERSON, LAKE & PALMER ★ DOORS ★ CARLY SIMON ★ JAMES TAYLOR ★ JETHRO TULL ★ BLACK SABBATH ★ JONI MITCHELL ★ ATOMIC ROOSTER ★ BEE GEES ★ JIMI HENDRIX ★ DAVID CROSBY ★ STEPHEN STILLS ★ LED ZEPPELIN ★ NEIL YOUNG ★ IRON BUTTERFLY ★ ALLMAN BROTHERS ★ JOHN SEBASTIAN AND MANY MORE!

AT LOW PRICES!!

Warner Bros. - Reprise - Atlantic - Elektra
Atco - Cottilion - Vogue - Embryo - Nonesuch

Marked $6.29

GORDON LIGHTFOOT
"SUMMER SIDE OF LIFE"
Only $3.58
"Cotton Jenny" "Summer Side" of Life"

"AQUALUNG" Only $3.58
Jethro Tull
'Up to Me'
'Aqualung'
★★★★★★★★★★★★★★★★
"MUD SLIDE SLIM" Only $3.58
James Taylor
'You've Got a Friend'
'Mud Slide Slim'
Marked $6.29

Marked $6.29

JIMI HENDRIX
"RAINBOW BRIDGE"
Only $3.58
"Star Spangled Banner" "Earth Blues"

"MASTER OF REALITY" Only $3.58
Black Sabbath
'After Forever'
'Lord of This World' Marked $6.29
★★★★★★★★★★★★★★★★
"STEPHEN STILLS 2" Only $3.58
Stephen Stills
'Change Partners'
'Marrianne' Marked $6.29

Marked $6.29

JONI MITCHELL
"BLUE"
Only $3.58
"All I Want" "Blue"

"YES" Only $3.58
Yes
'The Clap'
'Star Ship Trooper' Marked $6.29
★★★★★★★★★★★★★★★★
"L.A. WOMAN" Only $3.58
Doors
'Love Her Madly'
L.A. Woman Marked $6.29

Marked $6.29

JOHN BALDRY
"IT AIN'T EASY"
Only $3.58
"Black Girl" "King of Boogie Woogie"

"SONGS FOR BEGINNERS" Only $3.58
Graham Nash
'Military Madness'
'Chicago' Marked $6.29
★★★★★★★★★★★★★★★★
"4-WAY STREET" Only $5.58
Crosby, Stills, Nash and Young
'Teach Your Children'
'Ohio' Marked $12.58

Marked $6.29

DEEP PURPLE
'FIREBALL'
Now $3.58
"Fireball" "Strange Kind of Woman"

FOR THE LARGEST SELECTION OF
RECORDS AND TAPES
LOWEST PRICES IN TOWN COME TO
KELLY'S of course
648 YATES ST.
386-6922
Similar Savings at Our Nanaimo Store, 22 VICTORIA CRES., NANAIMO

Devious Route from the Field to Addicts

Continued from Page 1

The bright fields of poppies cultivated in Turkey and a dozen other countries yield bountiful crops of heroin, morphine, and opium. The same farmer who legally grows poppies for medical usage under government license also usually cultivates them secretly for an illegal market.

Turkish farmers produce about 180 tons of opium legally every year and another 100 tons for the black market. The black market pays them up to $5 more a pound for their trouble.

The trail of the poppy leads primarily to North America, the principal market for illicit heroin. And as drugs filter into the country, the insidious harvest swells the coffers of organized crime. No one can know exactly how much racketeers pocket from the drug traffic, but the estimates are mind-boggling.

150,000 Addicts

There are an estimated 150,000 addicts in the U.S. (nearly half of them in New York). The average addict, according to the Bureau of Narcotics and Dangerous Drugs, has a habit that costs him $30 a day or $10,950 a year. If he is supporting it by steadling, he must steal property worth $36,500 a year.

Thus the estimated revenue from illegal drugs in this country is usually put at tens of billions of dollars a year. The cost to the taxpayer in stolen goods and funds for treatment and rehabilitation is many times higher.

Soldier Addicts

Before World War II, the illegal drug market was very limited. The drugs were smuggled into the country by independent criminals and some organized crime figures. With the advent of World Warr II, the international traffic in heroin completely dried up and the only source of illegal narcotics was drugs stolen from doctors' offices, drug stores and hospitals.

But by the end of World War II, many American soldiers returned home addicted. Some had encountered narcotics such as cocaine, morphone, heroin and hashish in Europe and the Middle East, others had become addicted to pain-killing drugs during long stays in hospitals.

Although the plight of the soldier-addicts did not receive the publicity devoted to today's addicted Vietnam veterans, the soldiers expanded the market for narcotics and it began to draw greater interest from organized crime groups.

But even among the not overly scrupulous racketeers, the issue of making money from illegal drugs was an explosive one. As some mobsters pointed out, it was one thing to make money from liquor, gambling, prostitution and loan-sharking, but peddling drugs was another. Drugs prey on the young and on the poor who want to escape the misery of their lives, even if only briefly. And drugs often produce a horrible death for the addict who is seeking only euphoria.

Profits Lure

But the more hard-nosed and money-minded members of the rackets, some of whom had dabbled in narcotics before the war, kept pointing to the profits waiting for anyone who was willing and able to import drugs in a big way. The profits can be seen by looking at the heroin prices on today's market.

One kilo (2.2 pounds) can be bought in Marseilles for about $3,500. That same kilo, diluted, packaged in small bags and peddled on the streets of New York will bring in $200,000. Not surprisingly, the arithmetic of the money-hungry mobsters won out over the reluctance of the rest, and organized crime decided to go fully into drugs.

Arrest Rate High

Initially the Mafia was very pleased with its booming business in illegal drugs, but by the second half of the 1950's the Mafia noticed that more and more of its members were getting arrested, convicted and sentenced to long prison terms.

By 1957, arrests had become so extensive that Mafia leaders had begun to wonder aloud whether they had made a mistake by getting into narcotics in the first place. In fact, one of the main topics on the agenda of the famous summit conference of Mafia leaders at Apalachin, N.Y., on Nov. 14, 1957, was whether or not to get out of narcotics completely.

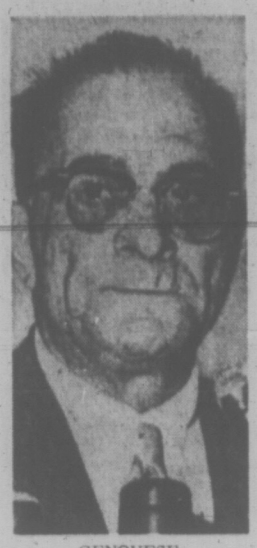

GENOVESE
. . . dies in jail

Before it could get underway, the meeting was broken up by state police, but the narcotics question received new urgency a short time later when Vito Genovese, probably the most powerful Mafia leader in the 1950's, was arrested and convicted on a conspiracy charge involving narcotics. Genovese received a 15-year prison term and died behind bars in 1970.

Sharp Drop

The decision that the Mafia ultimately made about narcotics was a compromise between those who wanted to get out of the business completely and those who insisted the profits were just too high to pass up. The Mafia decided to pull its members out of the high - risk retail and smuggling sides of the business — where they were most likely to get caught — but to let them continue financing heroin purchases and handling some of the low-risk wholesale operations.

The impact of this decision soon became apparent. In the early 1960's, the number of known Mafia figures arrested on drug charges by either state or federal agents dropped sharply. The vacuum that was created by the pull-out of the Mafia was quickly filled by other groups — Cubans, Latin Americans, Puerto Ricans, Canadians — who were too hungry for the high profits in drugs to worry about the risks.

Some of these groups, especially the Cubans and Latin Americans, quickly formed organizations as strong and efficient as those already in existence and have now become full-fledged and honored members of the web of organized crime. One leader of a group of South Americans, Louis Steppenberg, earned the distinction in early 1971 of receiving the highest bail ever set on an individual in the United States — $1.5 million — after he was indicted as the head of one of the biggest narcotics rings in the country.

Big Balance

Steppenberg died in jail on March 1, 1971, of a heart attack while waiting trial, but while he lived he amassed quite a bankroll. In one bank account that federal agents discovered, he had $614,000 in cash, and in another there was $585,000.

In recent years, Mafia groups have had some second thoughts about abandoning the high-risk but lucrative aspects of narcotics and have been easing back into the action. This was reflected by a wave of arrests in March of 1971 in four major cities. Of the 34 persons arrested in the New York area, many of whom were narcotics wholesalers, about half were believed to be associated with Mafia groups.

As of this writing, federal officials estimate that 90 per cent of the heroin market is evenly divided between the Mafia and other elements of organized crime, notably Cubans and Latin Americans. Lately the number of independents — individuals not connected with criminal organizations — has been growing slightly, but their share of the market is still small.

Exotic Route

The road heroin follows from the poppy fields to the addict on the streets of New York is an exotic and devious one. Most of the heroin coming into the United States originates on Turkish poppy farms. After the flowers have bloomed and the petals fallen, the pods remain on the stem and harden.

The farmer makes an incision in each pod and a milky juice oozes out which turns brown and gummy as it dries. The farmer scrapes this gummy substance off and rolls it into balls of several pounds in weight which are then sold either to government purchasers or to black market operators.

The first exchange of cash occurs when the black market operator makes clandestine deals with Turkish farmers. These men, generally of Neapolitan or Corsican extraction, take the gummy balls of poppy juice and, by boiling it with calcium chloride, convert it into a less bulky substance called morphine base. They smuggle the morphine base to gangster-run laboratories in Southern France, particularly in Marseilles.

The morphine base is refined in the laboratories into pure heroin (a white powder 10 times more potent than morphine) which is then sent to the United States either directly or by way of Canada, Mexico or South America.

The exporters in France let the U.S. importers know how much heroin is available. The buyer then places an order at around $3,500 a kilo, but deposits only half the money in the seller's account so that the seller will share the loss if the heroin is discovered during shipping.

Front Men

The orders are placed either in the United States or Canada through front men who are paid off by the racketeers. The leading American gangsters don't as a rule fly to France nor do the French gangsters usually fly to the United States.

Deals are always made for lots of under 50 kilos (110 pounds) because a shipment any larger than that would be too hard to handle. Once a shipment arrives in the U.S. it is usually divided into four or five portions and sold to subcontractors for prices ranging from $15,000 to $25,000 a kilo. The subcontractors then sell to wholesalers for an equally handsome profit and the wholesalers cut it, package it and sell it to pushers who sell it to the addicts.

As long as the addicts are desperate enough to pay the ineredible black market prices to support their habits, the complicated machinery that moves drugs from Turkey to the streets of America will stay well-oiled. And as long as the profits in illegal drugs remain in the billions of dollars, it is certain that the bosses of organized crime will continue to cut themselves the largest piece of the pie.

NEXT: Organized Crime Abroad

Reprinted with permission of McGraw-Hill Book Company, from the book THE MAFIA IS NOT AN EQUAL OPPORTUNITY EMPLOYER by Nicholas Gage. Copyright (c) 1971 by Nicholas Gage.

OTTAWA LEAKS SHOW CRACKS IN RANKS

By DAVE McINTOSH

OTTAWA (CP) — Motives for cabinet leaks vary, but one primary objective is to enhance a particular minister's reputation, preferably at the expense of another minister.

Leaks usually start to become prevalent when the internal battle to succeed a prime minister begins to take form.

In the last year of the Pearson regime, cabinet leaks were almost a daily occurrence. Most were aimed at bringing to favorable public attention wouldbe successors to then prime minister Lester Pearson's Liberal party and government leadership.

A furious Mr. Pearson once wanted to chastise in cabinet the ministers he believed responsible for most of the leaks. But he did not do so on the premise that his criticism of leaks would be leaked.

Prime Minister Trudeau did not win his party's leadership and the highest political office through a system of calculated leaks.

DENIED BY PEARSON

But the leaks on his behalf did not do him any harm. They mainly suggested Mr. Pearson wanted Mr. Trudeau as his successor.

Mr. Pearson publicly denied he had any favorite.

Leaks almost formed a river in the dying days of the Diefenbaker government when some cabinet members were debating who could succeed the Old Chief and still hold the minority government together.

The purpose behind the leak this week of a cabinet document showing at least a tentative government decision to establish a screening agency for foreign investors appears a great deal more obscure than the usual whisper from high places.

On Parliament Hill, this leak is generally considered an attempt, self-defeating, misguided or otherwise, to force an apparently wavering government to establish the proposed screening board.

But leaks usually concern personalities rather than policies.

The latest leak might be an attempt not only to embarrass the government but to abet any political undoing of Mr. Trudeau.

This would be a primary step to the throne by any would-be successor, or anyone acting on his behalf, with or without the pretender's knowledge.

Mr. Trudeau's position in the party is certainly not under threat at the moment.

But there are always murmurings about a possible successor just in case something should go wrong, you know.

Mr. Trudeau has frequently said he would deal severely with perpetrators of cabinet leaks.

NOT IMPRESSED

This week's leak would seem to indicate that despite these warnings somebody in the cabinet or with access to its secrets doesn't scare easily.

Some MPs, including Liberals, said this is usually the first sign that perhaps one small seam in a government's authority has come undone.

In any event, there was noticeable nervousness among ministers and their aides this week.

In a brief interview Wednesday about the leak, Mr. Trudeau was smiling and genial, however.

He didn't look a man worried about political conspirators.

SUBURBAN
3 ONLY '71
'71
CORTINA G.T.'s
386-6131

SUBURBAN
SERVICE
TO ALL MAKES
IS TOPS
386-6131

DATSUN 1200
Fastback
IT'S ALL YOU REALLY NEED!
GREAT STYLE — PERFORMANCE — ECONOMY

35 Units to Choose From!
$2375
THREE POINT... DATSUN
MOTORS LTD.
GOVERNMENT AT HILLSIDE 385-6737

Just for You . . .
Fine, healthy nursery stock for your fall planting.
See the Experts,
CEDAR HILL NURSERY and GARDEN CENTER

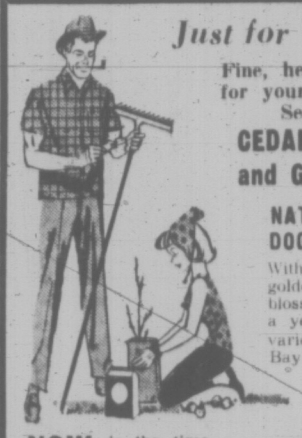

NATIVE VARIEGATED DOGWOODS
With a lovely variegated golden leaf, typical dogwood blossoms, often bloom twice a year. Same variety as in Oak Bay Village. 6 ft. high 7.95

NOW is the time to plant!
• SHADE TREES
• FRUIT TREES
• FLOWERING TREES
• ROSES
Shop our extra wide selection. The largest selection to be found anywhere

LIVE CHRISTMAS TREES!
It's time to think ahead picking out your live tree. Wonderful selection of spruce, pine, cedar, etc. Enjoy them in your home for Christmas and then plant in the garden.

SUMAC
Cut leaf. Brilliant fall colors. Stag horn appearance of the stems. 4 to 5 ft. high 5.95
CLUMP BIRCH
Asiem European White Birch that will grace any garden. 5 to 6 ft. high 5.95
MOCK ORANGE
Double white highly scented flowering-size shrubs 3 ft. high. Special 3.50

CHARGEX
HOURS: 9:00 a.m. - 5:30 p.m. DAILY
10:00 a.m. to 5:00 p.m. SUNDAY
Shop Where Your Nurseryman Is Your Best Friend

Cedar Hill
NURSERY and GARDEN CENTER
1551 CEDAR HILL CROSS ROAD
Half Block West of Shelbourne

Old FORGE NEWS
GRAND OPENING
FRIDAY, NOV. 19
NEW CABARET
CARIBOO MINING CO.
FEATURING
'JADE'
KAHLEN WOOD—Organ
JERRY ADOLPHE—Drums
LEN KNOKE—Guitar
ENTRANCE REAR OF LOBBY, MAIN FLOOR
STRATHCONA HOTEL
383-7137
Fridays 9 p.m. to 2 a.m.
Saturdays 9 p.m. to 1 a.m.
COVER CHARGE $1.50
Also Includes Old Forge
Move from room to room

NOTICE
THE OLD FORGE
IS SOLD OUT
THIS FRIDAY,
NOV. 19

NEW YEAR'S EVE
THE OLD FORGE
Featuring The
BROTHERS FORBES
$20 Couple
9:30 p.m. to 3 a.m.

CARIBOO MINING CO.
Featuring
"The Middle of the Road"
$16 Couple
9:30 p.m. to 3 a.m.

FULL COURSE MEAL
Shrimp Cocktail
Roast Beef Dinner
Yorkshire Pudding
Apple Pie with Cheese
Coffee
FAVORS AND NOISEMAKERS
9:30 p.m. to 3 a.m.

Tickets
Strathcona Hotel Desk
383-7137

RENAULT
R 12
Starting Price $2298
ALSO
SEE THE NEW
R 12
Station Wagon
Now on Display at
EUROPEAN CAR CENTRE
3238 DOUGLAS ST.
(Between Tolmie and Cloverdale)
385-2821

LEASE
DODGE DART
FROM
NATIONAL MOTORS
384-8174

Fairclíffe
The Good Life!
Start living it today!
Start living and owning a share of the good life. The leisure life, the comfortable, not-a-worry-in-the-world life. FAIRCLIFFE surrounds you with lots of leisure living space, plenty of modern conveniences, some luxury touches and lots of spectacular view. Room to entertain friends and relatives, room to enjoy the good life. FAIRCLIFFE is scenically situated, near Beacon Hill Park and close to the sea. In fact, it's only minutes to downtown Victoria, but far enough to give you real quiet when you want it. You own not only your own two-bedroom condominium home, but also a share in the lovely surroundings. Secluded, treed and landscaped setting makes FAIRCLIFFE a great getaway!

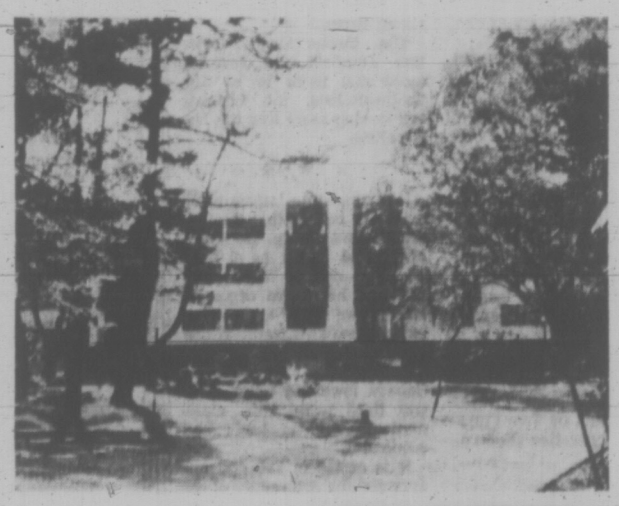

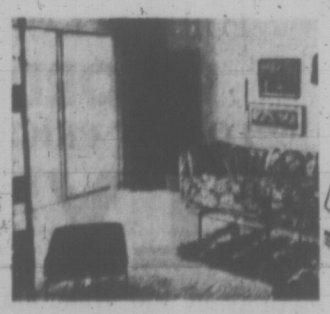

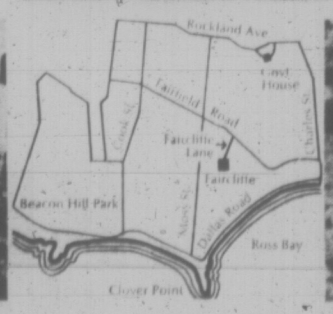

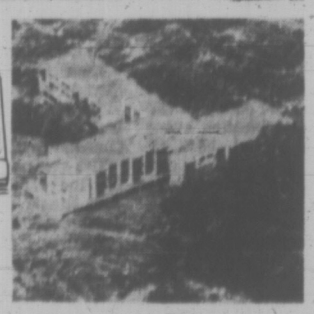

Check the FAIRCLIFFE features:
• Underground Parking
• Full Elevators
• Resident Manager and Caretaker
• Open Roof Garden and Patios
• Recreation Room
• Pressurized Hallways for Fresh air.
• Relaxing Swirlpool
• Controlled Entrance
• Guest Parking
• Individual Private Patios
• Efficient Soundproofing
• Luxurious wall to wall Carpet
• Deluxe Westinghouse Frost Free Refrigerator
• Automatic Range, Dishwasher, Garburator
• Crestwood Kitchens
• Quality Construction

FAIRCLIFFE is a development of DAWSON DEVELOPMENTS LTD., one of B.C.'s most renowned developers of new ideas in leisure living.

OPEN HOUSE daily, 2-5 and 7-9 p.m.
1435 Faircliffe Lane 385-8822

DAWSON developments limited

SANTA Comes to Woodward's

Kiddies! Come, greet him at 10:00 a.m. Saturday!

HO! HO! HO! It's the jolliest day of the year at Woodward's Mayfair . . . it's the day Santa arrives to greet his little friends and fo chat about all the exciting things, like Christmas and Woodward's Wonderful Toyland. So come early, be one of the first to say "Hello" to Santa . . . and receive candy, a hat and a Toyland badge.

AT WOODWARD'S WONDERFUL SANTA HOUSE

(Santa's reindeer are resting on the mall come see them too!)

FREE Color Photo With Santa

All children visiting Woodward's Santa House on the mall early Saturday, November 20th, will receive a free color picture taken with Santa: 10:00 a.m. to 11:00 a.m.

Figure "8" Strombecker Set

A 30"x62" layout. Basic figure 8 over and under layout with 2 cars, 2 hand controls and 12-volt transformer.
SALE PRICE **17.88**

SALE! "Strombecker" Monaco Set

A thrilling gift for youngsters! An exciting Strombecker Monaco set . . . extra large with 35 running feet. Includes International competition jump with interchange, two high-speed cars, 2 hand control rheostats and 12-volt transformer.
SALE PRICE **34.88**

"Can Am" Double Banked Set

Features 24 running feet of track, double-banked curved sections for high-speed cornering. Complete with 2 cars, hand controls and 12-volt transformer.
SALE PRICE **29.88**

Baby "Love Lite" Doll

A delightful little bedtime pal with big blue eyes that light up when hand is squeezed. Soft stuffed body, sleeping eyes, blonde rooted hair. Sale Price **8.99**

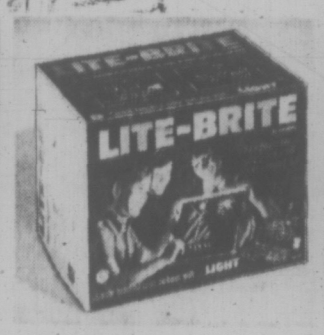

"Lite Brite"

Educational fun in living color for children with creative minds. Consists of many-varicolored translucent pegs for making designs and pictures. Price **6.99**

Snow Cone Machine

The fun of making Sno-cones the easy way! Drop ice cubes in, turn handle and out come flakes of crushed ice. Add flavor for delicious "Sno Cones" **4.98**

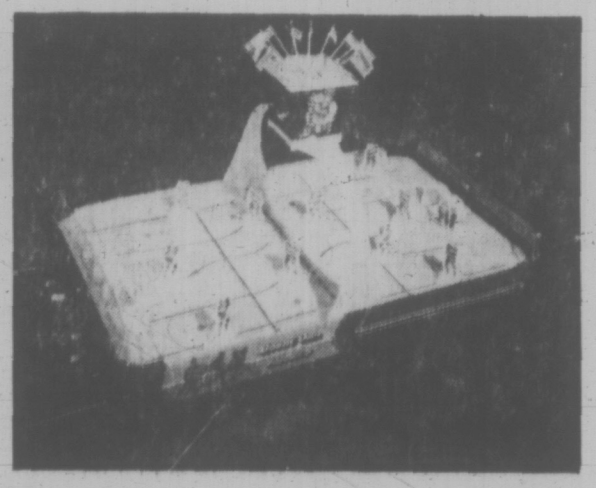

"Bobby Orr" Hockey Game

Features realistic Gondola overhead scoreboard, with puck dropper. Syncro-driven plastic players. Large 21"x36" playing surface.

SALE PRICE **19.88**

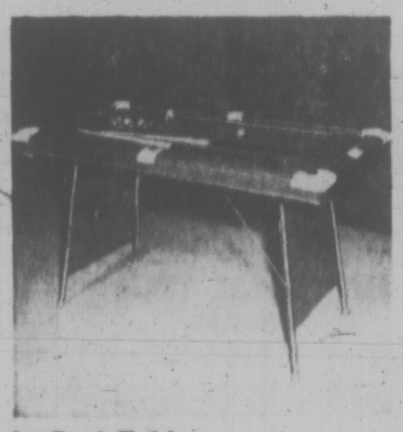

Jr. Pool Table

A great gift for Jr.! Pool table with non-sag top, green felt, complete with balls, 2 cues, triangle, cue rest and score counters. Approx. 26"x52".
SALE PRICE **24.88**

"Gendron" Doll Pram

To show off her dolly! Sturdy metal body, gleaming enamel finish, chrome-plated undercarriage, coil spring suspension and brakes. Hood and storm cover.
SALE PRICE **13.88**

Combination Desk

Strong wooden table for classroom work or playtime . . . designed with molded seat, chalkboard top, inside pegboard. Complete with pegs and hammer. Approx. 22"Hx24"L. SALE PRICE **8.99**

Telephone Intercom

Excellent quality European-made battery powered 2-station telephone set with ringing and light signals. Complete with generous supply of wire.
SALE PRICE **7.99**

Car Carrier with Cars

A fun-packed gift! Durable steel car carrier with cab that detaches from trailer. Equipped with cars for extra fun!
SALE PRICE **3.88**

Woodward's Wonderful Toyland, Main Floor

Woodward's Mayfair Phone 386-3322; Cobble Hill, Duncan, Ganges, Gulf Islands, Jordan River, Port Renfrew, Zenith 6544 (Toll Free).

Store hours: 9:30 a.m. to 6 p.m. Evening shopping Thursdays and Fridays 'til 9 p.m. Open Mondays.

TORONTO MARKET TRADING

TORONTO CLOSING STOCKS
Distributed by CP
Toronto Stock Exchange—Nov. 19

Complete tabulation of Friday transactions. Quotations on cents unless marked $. b—Odd lot. xd—Ex-dvdend(). xr—Ex-rights. xw—Ex-warrants. Net change is from previous board-lot closing sale.

In addition to Canadian Press stock reports, bond and mutual fund prices, market quotations also are supplied by the following firms or agencies: Investment Dealers' Association of Canada, Richardson Securities, Royal Bank of Canada, Pemberton Securities, A. E. Ames & Co., Annett & Mackay Ltd., and Vancouver Stock Exchange.

MINES

Stock	Sales	High	Low	Close	Net Ch'ge
A—B					
Acme Gas	2000	23	23	23	
Akaitcho	2000	39	39	39	+ 2
Allied Mng	2800	320	320	325	
Am Larder	2000	43	41½	41½	— ½
Ang U Dev	See list below.				
Armore	4100	11	11	11	— ½
Atl C Cop	2142	43	43	43	
Aunor	200	235	235	235	
Bankeno	2400	580	545	570	— 10
Barex	500	18	18	18	— 6
Bary Expl	2800	103	99	103	+ 4
Betim	2100	15½	15½	15½	— ½
Brameda	2200	78	77	77	
Brenda M	200	355	355	355	+ 5
Broul Reef	1000	21	21	21	
Brunswk	8030	300	283	290	—10
C—E					
C Mines	24500	35	32½	34½	+3½
Camflo	4500	275	272	275	
Cam Chib	100	500	500	500	—15
C Tung	300	160	160	160	— 3
Cdn Arrow	1000	16	16	16	+ 2
C Lencour	3500	6½	6½	6½	
C Merrill	1800	470	470	470	—20
Cdn Nilo	8050	7	7	7	+ ½
Cassiar	100	17½	17½	17½	
Cent Pat	300	135	135	135	
Chemaloy	900	200	195	195	— 7
Chestrvlle	1200	8½	8½	8½	
Chib Kay	2100	3	3	3	
Chimo	5500	98	98	98	+ 3
Columb M	1500	30	28	28	— 2
C Callinan	x250	6	5	5	
C Durham	5500	85	80	85	+ 3
C Marben	3000	125	120	120	— 3
C Morlsn	900	130	126	127	— 3
Con Negus	4000	6½	6	6	— ½
C Rambler	1000	132	130	132	+ 2
C Rexspar	2200	14	14	14	
Cop Fields	1033	105	101	101	— 4
Courvan	2000	6	6	6	
Craigmt	165	725	725	725	
Cstland	600	7½	7½	7½	
D'Eldona	3900	44	44	44	
Denison	915	$20¾	20	20	— ½
Discovry	2220	62	62	62	
Dome	1435	$54½	54¼	54½	+ ¼
D Explor	850	103	102	102	— 3
Donalda	2000	⅞	6	6	
Dynasty	900	560	545	555	+ 5
East Sull	640	250	240	240	—10
F—J					
F Mar	12500	52	50	50	
Frobex	2286	22½	22½	22½	
Get Masct	3350	445	430	440	— 5
Giant Yk	400	775	775	775	+35
Goldray	600	46	46	46	
Grandroy	9500	6	6	6	— 2
Granduc	600	360	335	360	+15
Granisle	1100	700	650	700	+55
Grep Pnt	21200	21	17	19	— 2
Gulch	1000	5½	5½	5½	+1½
Hollinger	250	$34½	34½	34½	
Huds Bay	1225	$17¼	17	17¼	+ ¼
Hydra Ex	2380	14	12	12	
Int Bibis T	2000	9	9	9	
Int Halliw	1025	27	27	27	— 3
Int Mogul	100	695	695	695	—10
Iron Bay T	2100	300	295	295	—10
Irish Cop	2500	9	9	9	
Iso	3300	112	109	110	— 3
Jonsmith	2500	8	7	7	— 1
Joutel	4700	62	61	61	
K—N					
Kam Kotia	1000	35	35	35	+ 3
Kerr Add	675	665	650	660	+10
Kirk Mln	218	2	2	2	
Lacanex	500	80	80	80	+ 1
L Dufault	3000	$10½	10¼	10¼	— ⅛
L Shore	225	215	215	215	
La Luz	1700	210	190	200	—50
Liberian	200	$10¾	10¾	10¾	+ ¼
LLL	10300	185	180	185	+ 5
Lost River	6700	450	420	440	+15
Louvicrt	1000	11	11	11	+ ½
Lytton	14100	110	100	110	+15
Madeline	1442	210	210	210	— 1
Madsen	1200	64	64	64	+ 2
Malartic	1507	56	55	56	— 3
Man Bar	1700	29	29	29	— 1
Mattagmi	660	$24¾	23½	24¾	+1½
Mc Adam	2100	43	43	43	
McIntyre	845	$41½	41	41	— ½
Mentor	2000	52	51	51	— 1
Midrim	1000	13	13	13	+ ½
Mt Wright	500	20	20	20	
Tl	2111	36	36	36	
NBU Mine	4480	288	276	285	— 5
New Ath	1500	11	11	11	+ 1
New Cal	2300	15	15	15	
Newconx	100	430	430	430	
N Dimens	6300	59	56	56	— 4
N Kelore	3000	3½	3½	3½	
Newlund	2000	13	12½	13	+ 1
N Que Regl	1350	610	602	610	+ 8
Nick Rim	1500	8½	8½	8½	— ½
Noble M	1900	93	90	90	— 2
Nor-Ac	18000	27	21	22	— 2
Norbaska	800	12½	12½	12½	+ ½
Norlex e	See list below.				
Northgat	3215	480	470	470	—10
N Rock	5100	190	180	180	— 3
O—S					
Opemska	1760	765	755	760	
Open End	777	36	36	36	
Orchan	500	320	320	320	+ 5
P Asbestos	8625	144	138	144	+ 1
Pac Coper	4300	205	200	200	
Pamour	1499	185	180	185	+15
Patino	4508	$18¾	15¾	16¾	+1¾
Pce Exp	14031	70	62	68	+ 3
Pick Crow	2105	20½	20½	20½	
Pine Point	450	$20½	20⅜	20⅜	— ⅛
Placer	141	$21	21	21	
Prado Exp	1200	120	120	120	+15
Preston	700	570	570	570	+15
Pure Silv	5850	225	218	225	— 5
Q Mattgmi	5900	20	15	15	— 1
Que Sturg	1568	9½	9	9	+ ½
Radiore	1000	20	20	20	
Ravrock	400	105	105	105	
Rio Algom	425	$12¾	12¾	12¾	— ⅛
Roman	1000	500	500	500	—20
Ryanr	24000	12	11	11	+ ½
St Fabien	500	6½	6½	6½	
Sherritt	1325	$12¼	12	12	
Sil Miller	7000	4	4	4	— 1
Silvmq	2500	17	17	17	
Stanrck	1051	28	28	28	
Steep R	2760	208	205	205	— 1
Sullimán	4708	255	242	245	—10
Sunbrst E	3800	10	10	10	— 1
T—Z					
Tara	20215	$13	12	12	— ⅛
Teck Cor A	1500	415	410	415	— 5
Teck Cor B	2641	385	365	380	+20
Texmont	4500	40	38	38	— 2
Texore	1500	10	10	10	
Texsol	5000	53	52	53	+ 3
Tombill	1000	46	46	46	+ 1
Tontine M	1334	55	55	55	+ 2
Torme	10101	155	140	145	—15
Trin Chib	2300	7	7	7	
U Mining	8000	20	20	20	— ½
U Asbestos	200	375	375	375	
U Keno	700	390	375	390	+10
U Siscoe	2250	227	220	222	+ 2
Upp Can	1000	152	150	150	— 5
West Mine	100	250	250	250	
Westfield	1300	112	109	112	+ 7
Wstfield w	200	54	54	54	+ 1
Whithorse	600	161	161	161	+ 1
Wilco	6200	14½	13½	14½	+ ½
Willroy	2200	65	65	65	+ 1
Wr Harg	1635	111	102	105	— 6
Yk Bear	4450	405	390	405	— 5
Zulapa	2000	15	15	15	+ 1

MINES

	Bid	Asked
Adera	33	36
Adanac	40	45
Afton	46	47½
Ajax	11	13
Alwin	59	62
Alice Lk	20	24
Arctic	7	8
Ardo	12	14½
Arrington	18	22
Atlas	25	30
Avino	29	31
Bathurst	61	65
Benson	11	12
Beaumont	7	9½
Bethlehem C	15	16
Blue G	44½	49
Blue Star	6	6½
Boundary	8	10
Boswell	22	25
Brameda	76	79
Brycon	10½	11
BrenMac	31	32
Brenda	350	360
Buchanan	12½	13
Buval	28	29
Cambridge	43	45
Catta	70	71
Can Bar	20	
Canol	14	18
Capri	11	13
Calico	13	15
Cariboo B	21	26
Caribou G	85	90
Cascade	18	20
Casino	46	52
Cassiar Con	5½	9
Chataway	13	15
Churchill	45	
Coast C	300	310
Coast S	11½	12
Coleman	575	650
Cole B	550	600
Columbia	29	30
Con Gem	6	7
Con Ad Astra	11	12
Con Stand	5	10
Cont C	7	8
Cont Mck	5	6
Cont Ptash	3½	4
Copperline	11	13
Copper G	8	10
Copper R	15	19
Coronet	23	25
Croydon	11½	12
Crownex	17	20
Cumant	25	28
Dolly V	21	25
Dundee	17½	19½
Dusty Mac	7	9
Dynasty	540	
Davis K	56	65
Earlcrest	10	12
Earlybird	9	10
Empire M	12	16
Black G	30	
Enex	20	24
Falaise Lk	9	
Flagstone	17	20
Fourbar	10	13
Fortune	12	13
Giant X	30	35
Gibraltar	380	385
General R	6	7
Grandruc	3½	
Grt North	95	97
Gunn	23	24
Hart R	12	15
Hearne	12	13
Highridge Ch	9	10
Highmont	185	195
Highpoint	5	6
Hogan	10	12
HB Mtn	6½	7
Inland C	25	30
Interlech	70	84
Iskut	15	18
Kamad S	10	15
Kalco V	10	15
Kamloops	6½	7
Kopan	6	8
Lexington		19
Lornex	610	625
Marshall C	6	8
Mercury Ex	6½	10
Mid West	5	6
Mineral Mt	15	18
Minex	12	
Motymine	5	6
Mt Wash		7½
Nadina	90	95
Nat Nickel	18	25
Native	4	6
New Cronin	6	7
N Indian	5½	7
N Privateer	17	18
New Taku	26	30
Growers A	395	
Growers B	370	385
Ham Harvey	450	500
Hy's	275	280
I Hydrodyn	83	100
Ibes Int	25	
Inland Gas	12¼	
Interplex	45	48
Integrated W		365
Ionarc	120	125
Kaiser R	400	410
Kelly D A	5½	6
Keystone	300	330
Key Ind	22	23
Kelly Dev	55	
Locana	11	
S Madill	5	6
Magadvne	125	130
Monarch	24	
Mohawk		1
Mtl Nurse	175	180
Ocean Cmnt	26½	27½
Okgn Hold	480	495
Okgn Hel	5⅜	5¾
Pace Ind	71	90
Pac N Gas	270	
Pace Ent	145	200
Potters	325	330
PWA	11¼	11⅜
Prtcmm	55	65
Redhill	475	625
Saratoga	425	430
Scott P		20½
Sun A	35¼	
Sun B	32½	
Unfd Equit	200	210
Un Prov I	140	155
Tokar	125	
Texmont	35	
Texore	8	
Torwest	21	22
Transcont	24	25
Troian C	22	24
Vanguard	5	7
Ventures	5	6
Western	258	260
Westland	8	9
West Buff		9
Windermere	18	20
Yukon	9	
Zenith	27	28

INDUSTRIALS

	Bid	Asked
Al-A Steel	625	650
Al Steel B		620
All Can-Am	50	50
Austin Inv	33	44
Athabs Col	125	145
Balco	625	700
Block Bros	275	280
BC Sugar		18
BC Turf	390	400
Bur Drydock	550	600
Can Cord		13
Can All	650	750
Cap Estates	5	
Captain Int	6	6½
Colum Cel		3
Cornat	150	155
Crestwood	115	120
Crown Z (C)	15½	
Dawson		6½
Deltona		19
Doman	775	800
Eagle Ind	5⅛	5¼
EDP Ind	33	42
Fid's Stores	11¼	00½
Four F		20
Fundy	275	300
Growers A	395	
Growers B	370	385
Ham Harvey	450	500
Hy's	275	280
I Hydrodyn	83	100
Ibes Int	25	
Inland Gas	12¼	
Interplex	45	48
Integrated W		365
Ionarc	120	125
Kaiser R	400	410
Kelly D A	5⅛	6
Keystone	300	330
Key Ind	22	23
Kelly Dev	55	
Locana	11	
S Madill	5	6
Magadvne	125	130
Monarch	24	
Mohawk		1
Mtl Nurse	175	180
Ocean Cmnt	26½	27½
Okgn Hold	480	495
Okgn Hel	5⅜	5¾
Pace Ind	71	90
Pac N Gas	270	
Pace Ent	145	200
Potters	325	330
PWA	11¼	11⅜
Prtcmm	55	65
Redhill	475	625
Saratoga	425	430
Scott P		20½
Sun A	35¼	
Sun B	32½	
Unfd Equit	200	210
Un Prov I	140	155
Tokar	125	

INDUSTRIALS

Stock	Sales	High	Low	Close	Net Ch'ge
A—B					
Abitibi	3135	$5¼	5⅛	5⅛	— ⅛
Acklands	230	$6⅛	6¼	6¼	— ⅛
Acklnd Pp	2625	$10½	10⅜	10⅜	— ⅛
Acres Ltd	1820	59⅜	9¼	9⅜	
Acres A pr	170	$38⅜	38¼	38⅜	+ ⅜
Acres wt	220	210	210	210	
A.G.P.M.	100	350	350	350	
Agra Ind	300	$8½	8¼	8½	
Alta Gas T	853	$48¾	48	48¾	— ⅛
Alta Gas p	25	$78½	78½	78½	+ 1
Alta G Pp	25	$130½	130½	130½	
Alcan	13385	$13¾	13¼	13½	— ¼
Alcan pr	605	$24½	24½	24½	— ¼
Algo Cent	100	42⅜	41⅞	42	+ ⅛
Algoma St	1648	$11½	11¼	11⅜	
Allarco Dv	700	47⅜	45⅝	45⅝	— ⅜
Alliance B	300	27⅜	27⅜	27⅜	— 1
Amalin Zp	25	$34½	34½	36½	+ ½
Anglo-on	100	390	390	390	
Anglo-c pr	115	$12⅜	12⅜	12⅜	
Ang CT 4½	210	$28	28	28	
Ang CT 3½	123	$41	41	41	+ ½
Aquitaine	2631	$23¾	23½	23½	— ¼
Argus 250 p	28	$30¾	30¾	30¾	
Argus B pr	200	$33	33	33	+ ¼
Argus C pr	1295	$8½	8¼	8½	
Asbestos	70	$29	29	29	
Atco Ind	450	$6¾	6¾	6¾	— ⅛
Atl Sugar	2040	$6⅛	6	6	— ⅛
Atl Sug pr	75	$63	63	63	
Atl Sug w	100	123	123	123	+10
Auto Et	100	$15½	15½	15½	
Bahama	1200	13	13	13	— 1
Bk Mtl	17018	$16	15⅞	15⅞	
Bank N S	8428	$29	28¾	29	+ ⅜
B Cdn Nat	600	$14	14	14	— ¼
Bay Mills p	100	300	300	300	+30
Beavr Eng	1000	8	7½	7½	+ ½
B Lum	13217	$17¼	17¼	17⅜	
Bearcat A	4670	$17	16¾	17	
Belding w	500	285	285	285	+10
Bell Canad	2975	$43¼	45	45¼	+ ⅛
Bell A pr	533	$51¼	51	51	
Bell B pr	355	$53	53	53	
Black P	1000	430	425	425	— 5
Block Bros	3510	280	275	275	
Bombrdier	350	9¾	9⅝	9⅝	— ⅛
Bovis Cor	360	155	155	155	
Bow Valy	120	$24¾	24⅝	24⅝	— ⅛
Bramalea	230	265	265	265	
Brascan	5043	$16¼	16¼	16¼	— ⅛
Brdg Tnk p	350	$32	32	32	
Bright	350	16	16	16	
Brimcp	850	495	490	490	—10
BC Forest	322	$15½	15⅜	15½	— ½
BC Sugar	2100	$17¾	17¾	17¾	
BC Phone	333	$61	60⅞	60⅞	+ ⅛
BCPh 6 pr	50	$84½	84½	84½	
BCPh 1956	75	$65¼	65¼	65¼	
BCPh 4.84	200	$77⅛	77⅛	77⅛	— ⅜
Bruck B	100	$7¼	7¼	7¼	— ½
Budd Auto	1565	57	6⅞	6⅞	— ⅛
Budd A w	1880	240	220	240	+ 5
Burns Fds	205	$12¾	12¾	12¾	+ ¼
Burrard	200	$6	6	6	+ ⅛
C—E					
Cad Dev	1303	$7⅛	7	7⅛	+ ⅛
Cad Dev b p	100	$20	20	20	+ ½
CAE Ind	1300	420	410	410	+ 5
Calgary P	800	$25¼	25½	25½	— ¼
Calgy S40 p	230	$97¼	92¼	92¼	— ¾
Calvrt Dis	1000	82	82	82	— ½
Campeau	710	350	335	335	—10
CD Sugar	150	$31½	31¼	31½	+ ½
Can Cem L	339	$43½	43	43½	+ ½
C Cem L p	100	$19¾	19¾	19¾	+ ¼
Can Malt	380	$27¾	27	27	— ¼
C Packrs	6100	$18	17⅞	18	+ ⅛
Can Perm	2275	$17	16⅞	17	
CSL pr	600	55	5	5	— ⅛
Cdn Brew	4030	6¼	6¼	6¼	+ ⅛
C Brew Ap	75	$30	30	30	— ½
C Brew Bp	125	$34¼	34¼	34¼	+ ⅛
C Cablesy	200	$12¾	12¾	12¾	— ⅛
C Cable w	240	170	170	170	
Cdn Can A	100	$5¾	5¾	5¾	— ⅛
CC Manag	100	$13½	13½	13½	+ ¾
C Goldie	1200	350	330	340	—10
C Hydro	120	$12	12	12	
C Imp Bank	7739	$22½	22¾	22¾	— ⅛
CIL	250	$12½	12½	12½	
C Ind Gas	1810	$9¼	9	9	— ¼
C Infrurb p	200	$7¾	7¾	7¾	
C Marconi	850	295	290	290	
C Ocdental	425	$7½	7	7	— ⅜
CP Inve pr	1500	$22¼	22	22⅛	— ⅛
CP Inve w	4180	225	220	225	
CP Ltd	8495	$12	11⅝	11⅞	
CPL $3. pr	9460	$11	10	11	+ ¼
CPL UK p	See list below.				
Cdn Salt	210	$14¾	14¾	14¾	
Cdn Tire	300	$37½	37½	37½	
Cdn Tire A	2400	$33¾	33¼	33¾	+ ¼
C Utilties	350	$36	36	36	
C Util 4¼ p	25	$57½	57½	57½	
CWN Gas	255	$19½	19¼	19½	
Canron	165	$17	17	17	— ⅛
Capit Div	1650	52	50	50	— 1
Cara	225	390	390	390	+15
Carrier JD	400	470	460	460	—30
Casidy A p	200	58	8	8	
CDRH Ltd	400	405	405	405	—10
Ctl Ont SLe	100	$7¾	7¼	7¼	— ⅛
Chal-Gal	200	$17	17	17	— ⅜
Chemcell	700	435	435	435	
Chem 175 p	25	$20¼	20¼	20¼	
Chrom	220	200	200	200	+20
Chrysler	821	$26¾	25¾	26⅜	— ⅛
CHUM B	500	$7¼	7¼	7¼	— ¼
Columbia	250	275	275	275	
Columbia p	400	98½	94	94½	— 1½
Comlnco	1185	$19¾	19¼	19¾	+ ⅛
C Holiday I	200	$10	10	10	
Compr Ap	400	$11½	11¼	11¼	+ ¼
Computel	450	300	275	300	
Comtech	300	175	175	175	
Con Bath	1175	$5¾	5½	5½	— ⅛
Con Bath w	2100	35	28	28	— 7
C Bath 68 w	1515	200	190	190	—10
Con Bldg	7600	145	140	145	+10
Con Texfle	300	$5⅞	5⅞	5⅞	+ ⅛
Con Distrb	2115	$24	23¾	24	
Cons Gas	5148	$19	18¾	18¾	— ¼
Cooper C	100	$13½	13½	13½	+ ¼
Crain R L	300	$10½	10½	10½	+ ¼
Crestbrk	450	315	295	315	+ 5
Crwn Trst	550	$12⅜	12⅜	12⅜	— ¼
Crush Intl	100	$17¾	17¾	17¾	
Cygnus A	701	$5¼	5¼	5¼	+ ⅛
Dale-R	100	$7⅛	7⅛	7⅛	
Dale-R pr	200	$7⅜	7⅜	7⅜	— ⅛
Dashld B p	50	$78	77⅞	77⅞	— ⅛
Distl Seag	1726	$54¼	54	54	
Dome Pete	480	$28¾	28½	28¾	— ⅛
D Bridge	200	$21¼	21¼	21¼	— ¼
D Coal pr	200	$22¼	22¼	22¼	
Dofasco	225	$20½	20⅜	20½	+ ⅛
Dom Glass	100	$9¼	9¼	9¼	+ ¼
Dom Lime	240	$6½	6½	6½	
D Lime w	300	29	29	29	+ 3
Dom Store	1350	$13⅞	13¾	13¾	— ⅛
Domtar	915	$9¾	9¾	9¾	
D Textie	829	$18¾	18¼	18½	+ ¼
Doniee M	200	390	390	390	
Douglas L	1400	200	200	200	+15
DRC Ltd	675	$12¾	12¾	12¾	— ¼
Dupont	3250	$18¾	18	18⅜	+ ⅜
Dustbane	100	$5½	5½	5½	— ¼
Dylex Div	275	$7¼	7	7¼	
Dylex D A	1050	$7¼	7	7¼	+ ¼
Eddy Mtch	170	$10	10	10	— 2
E-L Fin	100	$6½	6½	6½	
E-L Fin w	264	180	180	180	—30
Electro ltd	860	$39½	39½	39½	
Emco	3000	$6	6	6	+ ⅛
Erie D	1900	$9	8	8½	
Erie D A	1500	$8⅞	8	8½	+ ⅛
F—J					
Falcon	5548	$59¾	58¾	59¾	— ¼
Fed Diver	306	120	120	120	— 5
Fed Grain	375	$7⅞	7⅞	7⅞	
Fields S	200	$11½	11½	11½	
Ford Cnda	70	79	79	79	—11½
F Seasons	700	$12¼	12	12¼	— ⅛
FPE Plop	210	$15½	15½	15½	
Fraser	240	$13¾	13¾	13¾	
Fruehauf	225	$15¾	15¾	15¾	
Gaz Metr	1040	$5⅝	5¼	5¼	
Gaz M 6Jw	140	125	125	125	+ 5
Gaz M 6dw	290	200	200	200	
Gdn Mang	480	490	450	490	—15
Gen Distrb	275	$15¼	15½	15⅛	
GMC	276	$76½	76¼	76¼	
G P Mfg A	100	$75	75	75	
Genstar L	2010	$11½	11⅜	11⅜	— ⅛
Gnstar L w	260	365	365	365	+15
Gesco Dis	1200	275	255	275	
Glengair	1000	155	155	155	
Gleng B p	2400	325	320	320	— 5
Gleng A w	800	62	62	62	+ 2
Gleng B w	100	70	70	70	+13
Gleng U	245	$6	6	6	— ⅛
Goodyer	20	$14¼	14¼	14¼	+ ¼
Graft G	325	$19¼	18⅞	19¼	
Greb Ind	100	440	440	440	—10
GL Paper	430	$13¾	13	13¾	+ ⅛
GL Pap w	900	225	225	225	+35
GL Power	300	$19½	19½	19½	— ⅜
GN Capital	4200	$7⅜	7⅜	7⅜	+ ⅛
Gt W Life	2500	$40½	40½	40½	— ½
Gt West S	800	455	450	455	
Greyhnd	435	$14½	14¼	14¼	— ⅛
Guer Trst	900	$13½	13¼	13½	
GL pr	17545	53	53	53	+ ⅜
Gulf Can	1560	$23⅜	23⅛	23⅜	— ⅛
Halifax D	100	160	260	160	+10
H Group	300	$17¾	17¾	17¾	— ⅛
Hardee	1700	105	100	100	— 5
Hardee pr	25	$72	72	72	
Hard Crp A	200	$17¾	17¾	17¾	
Harveys F	1544	75	72	72	— 1
HWood A	325	130	135	150	+10
Hawker S	145	210	210	210	
Heva Dna	1352	$11¼	11	11⅛	
Hind Dauc	25	$125	125	125	+ 1
Home A	1078	$28	28	28	— ¼
Home B	28	$27⅞	27⅞	27⅞	
Horne Pit	300	220	220	220	+10
Hr Bay Co	750	$16⅞	16⅝	16⅝	
HB Oil Gas	2375	$4¼	4¼	4¼	
HB Oil G pr	200	$51½	51	51	— ¾
Hughs-O p	250	$19⅜	19⅜	19⅜	
Huron Erl	120	$24	24	24	+ ⅛
Husky Oil	2267	$16	15¾	15¾	— ⅜
Husky B pr	75	$42½	42½	42½	— ½
Husky E w	2304	490	475	475	—15
IAC	9700	$18¾	18⅜	18⅜	— ⅛
IAC $5 p	150	$34	34	34	+

b.c. briefs

Dockers Start Boycott Against Four Stores

VANCOUVER (CP) — The Vancouver local of the International Longshoremen and Wareshousemen's Union launched a boycott Thursday against four major department stores.

Local president Louis Kaufman said the 1,800 members of his union are uring the community not to shop at Eaton's, The Bay, Woodward's and Simpsons-Sears because the stores are bringing in the bulk of their imported goods through Seattle.

He said the shift to Seattle apparently was made because facilities in the U.S. port are superior to those in Vancouver.

Kaufman said longshoremen are hopeful the boycott will pressure the federal government into improving unloading facilities here.

Ken Cox, import manager for the supply company handling most of the imported goods, said Kaufman's view was "one-sided and not the total story."

He said 75 per cent of merchandise from the Orient comes in containers and Vancouver's one container dock can not handle all the traffic. Some came in through Seattle.

"While the longshoremen here may lose some work, you have to look at the fact that there is more work provided for railwaymen, teamsters, warehousemen, customs men, customs brokers, etc.," Cox said. "The total work force may be increased by coming through Seattle."

★ ★ ★

Not Recognized

VANCOUVER (CP) — Constable Eddie Johnson, the city policeman gunned down in the aftermath of a bank holdup Monday, says he failed to recognize escaper Bruce Thornhill at the time of the shooting.

"We have pictures of him all over the station and on the visor of every squad car, but he looked so different," he said. Johnson was speaking from his bed in Vancouver General Hospital where he is recovering from bullet wounds he received in the shooting.

Thornhill — the man who shot Johnson and then killed himself after police surrounded a house on East Georgia — had twice slipped through police fingers by switching identies and strolling out of custody.

"This guy had a moustache — which I later found out was phoney — and just didn't think it was Thornhill at the time."

★ ★ ★

High Seas Stabbing

VANCOUVER (CP) — Gordon Lee Roy, 32, was sentenced Thursday to life imprisonment after a British Columbia Supreme Court jury found him guilty of non-capital murder in the slaying of two Vancouver teen-agers.

Brock Steven Johannson, 18, and Adele Aline Bougie, 16, were shot with a .32-calibre pistol last April 3. Their bodies were found on the bank of the Fraser River in Richmond. The Crown contended that sexual perversion was the motive.

★ ★ ★

10 Teachers Less

TRAIL (CP) — The school board says a drop in enrolment has resulted in the issuing of dismissal notices to 10 teachers. Board chairman Frank Beinder said other problems facing the board include a decrease in the allowable expenditure for 1972 and a 6.5-per cent limit on teacher salary increases imposed by the provincial government.

SUBURBAN
ANNUAL
'71
DEMO SALE
386-6131

UVic Calendar

Calendar of events for University of Victoria from Saturday to Nov. 27 is:

Saturday: 7 p.m. staff and faculty family night in the gym.

Monday: 12:30 p.m. films in Cornett 112, three films on Australia; 7:30 symposium in MacLaurin 144, special communication problems in the nurse-physician-patient relationship; 7:30 p.m. film in Elliot 168, Triumph of the Will; 8 p.m. Scottish dancing in Hut P.

Tuesday: 1:30 p.m. Germanic lecture in Elliot 168, Dr. R. Symington speaks on too much knowledge; 7:30 p.m. bacteriology and biochemistry seminar in Craigdarroch 206-7, Constance Scobie speaks about Linus Pauling, Kathleen R. Stringer speaks about Sir Alexander Fleming and Gertrude Rey speaks on cloropiasts; 8 p.m. faculty and staff badminton in gym; 8 p.m. Germanic lecture in Elliot 161, Dr. Michael Hadley is the speaker.

Wednesday: 3:30 p.m. poetry reading in Elliot 168, Earle Birney, Bill Bessett and Lionel Kearns will read from their own works; 7:30 p.m. film in MacLaurin 144, Sons and Lovers.

Thursday: 12:30 p.m. Spanish lecture in MacLaurin 114, Dr. Arsenio Pacheco, University of British Columbia speaks about Temas y variaciones en la literatura medieval.

Friday: 12:30, Music at Noon in MacLaurin 144; 12:40 p.m. fitness for female staff in Hut P; 3:30 p.m. lecture in Cornett 170, Dr. D. B. Lubis, University of Indonesia, speaks about transculture aspects of psychotherapy; 3 p.m. women's basketball on campus, UVic vs. University of Alberta; 6:30 p.m. Varsity basketball on campus, Jayvees vs. Centralia; 8 p.m. hockey at Esquimalt Sports Centre, UVic vs. University of Alberta; 8:30 p.m. Basketball on campus, Vikings vs. University of Alberta.

Saturday: 1:30 p.m. hockey in Esquimalt Sports Centre, UVic vs. University of Alberta; 2:30 p.m. women's field hockey on campus, UVic II vs. Sandpipers; 5 p.m. women's basketball on campus, UVic vs. University of Alberta; 6:30 p.m. varsity basketball on campus, UVic vs. Centralia; 8:30 p.m. basketball on campus, Vikings vs. University of Alberta.

SIMPSONS-SEARS

Homelite XL-1 Chainsaw with Special Bonus Case

Powerful enough for the professional; yet light, easy and safe enough for the weekend woodsman. The Homelite XL-1 has a simplex starting system for fast, dependable starts. 16" bar and chain. Take advantage of this special pre-Christmas offer and receive a durable, hard-shell carrying case for your saw.

159.98

Toy Homelite Chainsaw

Realistically detailed with pull-cord starter, hand-grip with trigger and removable "oil" and "gasoline" filler caps. Runs on batteries (not included). Ea. Only 11.97

You are invited to meet a Homelite representative and see demonstration of these versatile chainsaws at Simpsons-Sears Victoria, Sat., Nov. 20, 2 to 4 p.m.

Simpsons-Sears: Hardware (9)

Simpsons-Sears Hillside: 3190 Shelbourne Street.
Lots of Free Parking . . . No Tickets, No Time Limit. (11-6)

SHOP-EASY
BUDGET BEATERS

KRAFT CHEEZ WHIZ 32 oz. 1.59
CARNATION CANNED MILK 6 tall tins 1.00
DUTCH OVEN FLOUR 20 lbs. 1.19
MALKIN'S Strawberry Jam 24-oz. tin 59c
MALKIN'S PINEAPPLE 4 14-oz. tins 89c
WEST Margarine 3 lbs. 69c
ROBIN HOOD ROLLED OATS 5 lbs. 79c
Maxwell House Instant COFFEE 10-oz. jar 1.69
HUNT'S TOMATOES Whole or Stewed 2 14-oz. tins 59c

VALUE Check'd BEEF
CANADA CHOICE, CANADA GOOD

RIB STEAKS lb. 1.19
SIRLOIN OR CLUB STEAKS lb. 1.49
T-BONE STEAKS lb. 1.59
PORTERHOUSE STEAKS lb. 1.69
BONELESS — EASY TO SERVE RUMP ROAST lb. 1.19
BURNS' — FULLY COOKED COTTAGE ROLLS Cryovac, 1/2s lb. 89c

Fresh for Flavor

FLORIDA GRAPEFRUIT White or Pink 8 for 1.00
No. 1 BANANAS Golden Ripe Fruit 8 lbs. 1.00

JAPANESE MANDARIN ORANGES AVAILABLE AT COMPETITIVE PRICES
We Reserve the Right to Limit Quantities

SHOP-EASY A CANADIAN COMPANY
Westfair Affiliate

LOCATIONS:
SHELBOURNE PLAZA — 2187 OAK BAY AVE.
COLWOOD PLAZA — CADBORO BAY VILLAGE
SOOKE VILLAGE — 230 COOK STREET

MR. DEALER DIVIDENDS

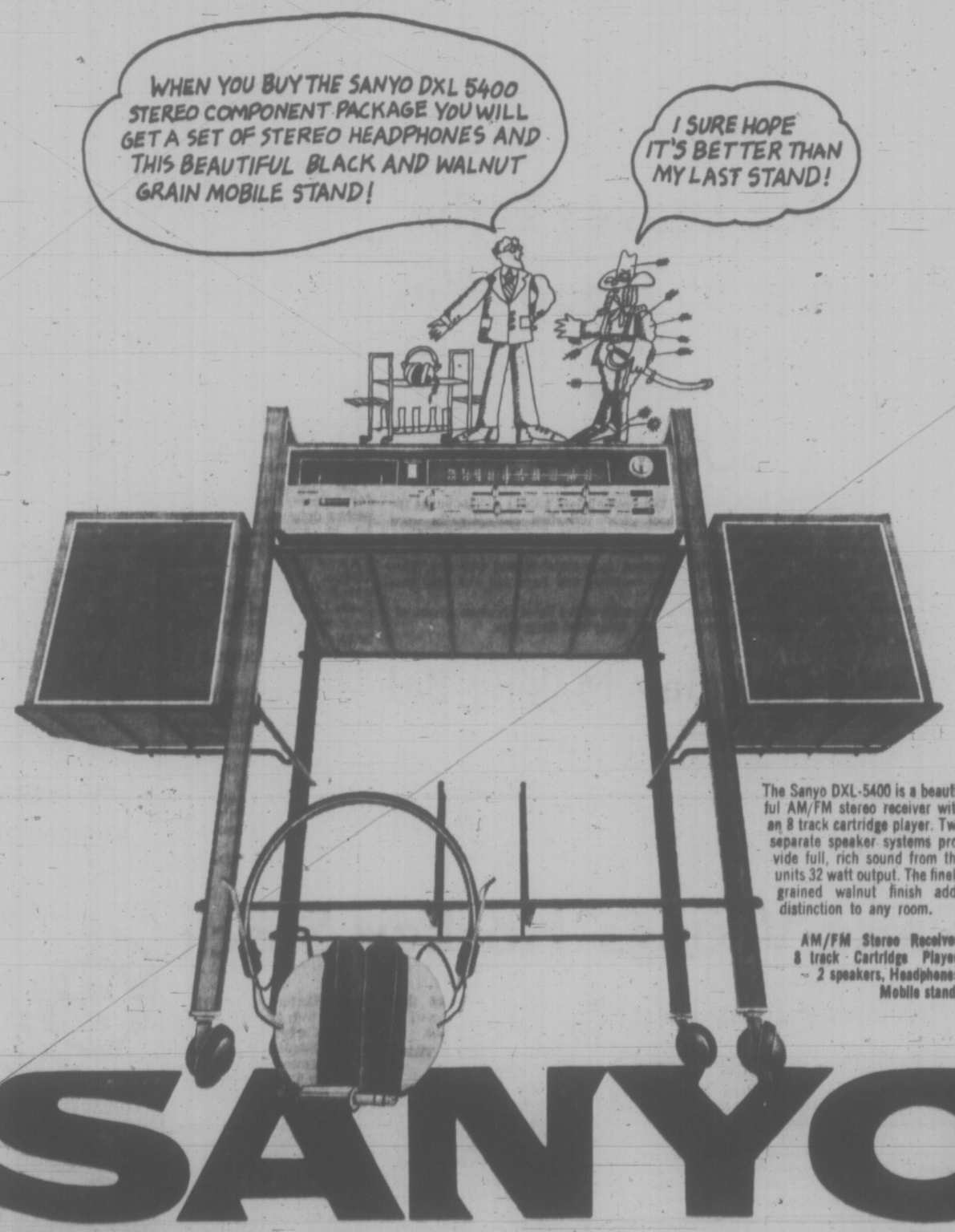

The Sanyo DXL-5400 is a beautiful AM/FM stereo receiver with an 8 track cartridge player. Two separate speaker systems provide full, rich sound from the units 32 watt output. The finely grained walnut finish adds distinction to any room.

AM/FM Stereo Receiver, 8 track Cartridge Player, 2 speakers, Headphones, Mobile stand.

SANYO

SANYO MAKES LIFE'S GOOD THINGS BETTER

Cougars' Scootin' Shadow Cools Kings

By ERNIE FEDORUK
Times Staff

What they have been saying about Don Kozak is true. The stocky right winger with Edmonton Oil Kings can skate, shoot and score goals.

He did all of those things Thursday. But the surprise that came out of Memorial Arena is the fact that the Oil Kings, the Western Canada Hockey League's defending champions, could do no better than a 3-3 overtime draw with the suddenly-respectable Victoria Cougars.

Blame Garry Donaldson.

Because he is new to the league, Donaldson hasn't stirred as many conversations as Kozak. What they say most about Donaldson, a 19-year-old left winger with the Cougars, is that he hustles.

That's enough for Victoria coach Fred Hucul, and it was enough for the 3,083 fans who were treated to a barn-burning brand of hockey. To confirm the word-of-mouth message that undoubtedly got to you before now, it was indeed a scorcher.

The Kings and Cougars go at it again Saturday night, but it might be too much to ask a repeat performance of Thursday's hectic 70 minutes.

The only guarantee you'll get is one from Victoria coach Fred Hucul that Donaldson again will scoot with and shadow Kozak.

sports

DOUG PEDEN - EDITOR

Kozak is on record as saying he has his eyes on an 80-goal season. He kept heading in that direction by connecting for his 19th and 20th goals in his 17th game. Twice he staked the big Oil King club to an early lead.

And twice Donaldson was the player who brought the Cougars back on equal footing. Once he pestered Edmonton defenceman Tom Bladen into losing control of the puck at the Oil King blueline. Donaldson's quick slapshot made it 1-1.

It was Kozak's turn to score 128 seconds later, and time, Hucul decided to sic his tiger out.

Hucul assigned Donaldson to check Kozak. The Victoria winger did that, handcuffing Kozak the rest of the way, but also found time to set up the tying goal.

Sent into the clear by Dave George's quick pass, Donaldson's hopes of a second goal were foiled when his shot glanced off a post behind Edmonton goaltender Larry Henricks.

That didn't mean Donaldson had to quit or go for the big skate. No sir! He went after the rebound, off in a corner, got the puck and flipped it to an unmarked Len Chalmers. Chalmers scored easily into an open net while Henricks was still trying to recover from his play on Donaldson's initial drive.

Victoria winger Harvey Schmidt broke the 2-2 tie at the 2:30 mark of the third period, but weak clearing off a faceoff enabled Fred Comrie to force overtime with his goal at 16:10.

That completed the scoring for the night, but for Kozak, it ended when Hucul assigned Donaldson to shadow the Edmonton player.

Originally, the line of Chris Riddell, Schmidt and Greg Robinson was given the task of covering Edmonton's big line of Comrie, Kozak and Darcy Rota. Riddell, playing only his second game, tired quickly and Cougars were found "split-shifting" their coverage.

Hucul decided the George-Donaldson-Chalmers line had the staying power.

But it was far from a two-man duel between Kozak and Donaldson. Henricks and Cougar netminder Dave Maynard both took turns in performing brilliantly at opposite ends of the rink.

GARRY DONALDSON
. . . a hustling shadow

CATS DEAL ROSS SMITH TO CALGARY

Victoria Cougars have reduced their Western Canada Hockey League roster to 20 today by dealing left winger Ross Smith to Calgary Centennials for "future considerations."

Smith, who will be 18 Saturday, scored a goal and two assists in 19 games with the Cougars.

The team must drop yet another player before a December deadline.

MORE SPORT ON PAGES 13, 14, 25

bill walker

A Coach and His Team The Game: Dedication

If Minonette is a sport played by more people than any other game, it's a claim that apparently will stand up to the closest scrutiny. Besides, it seemed like an excellent time to learn something about what one guy was trying to do for others.

Minonette, huh? That's right, although it is probably better known by another name.

It was in 1895 that William Morgan, a student at Springfield College, and also a YMCA director in Holyoake, Mass., took a bladder out of a basketball and invented a novel sport. This took the form of batting that bladder back and forth. The bladder was light, and nobody could get hurt. Out of that experiment came the volley, and thus "volleyball" was born.

And if it was a simple exercise then, it is a completely demanding sport today.

Now please meet Gordon Hudson, a fifth-year education student at the University of Victoria. Gordon has played volleyball for several years, been a regional director and all that jazz, but now he feels he has something special to sell.

Simply, it is that Gordon has taken over 10 young men, all under 19, and he is attempting to mould them into a volleyball team which will be a contender for provincial honors. Most of the boys are in high school, most need all the competition they can get, and Gordon wants to see to it that they get it.

'A Lot of Ability and Potential, Too'

A routine story, perhaps, of a coach, and his team, and dreams of conquest; but an excellent example of what goes on behind the scenes daily. And yes it would be nice if he had a kindly sponsor. Gordon didn't hedge. He was selling youth, as many others do.

"These kids have a terrific dedication," he explained. "And I happen to think they have a lot of ability and potentional, too."

That dedication includes three, two-hour practices a week, league play at Royal Roads on Tuesday nights, mostly against senior company, and then there are the talk-shows.

"We discuss various forms of strategy, plan different types of 'sets', and organize play patterns."

His eyes twinkling, Gordon explained to an intrigued listener. "Oh, yes, sometimes we go into a '6-0' or even a '5-1' set." That's on offence. On defence it's a color, and the call? "red" or "black" is the answer to football's zone or man to man defensive formation.

A complicated game, not really. A volleyball, for example, is light, weighs nine or 10 ounces, is 26-27 inches in circumference, is inflated to seven or eight pounds pressure, and is batted back and forth across a net, the idea being not to let it hit the floor. And the force with which the ball is batted isn't everything either.

"It's agility, strategy, and conditioning that count more," Gordon said.

World Class? Hardly, but a Start

Then Gordon served again.

He pointed to Bob Munn of Victoria High as a lad with "a great future."

"He's not big, he's huge," said Gordon, very powerful and very talented. "He is our floor captain and calls the plays."

And if a tall man is vital — "on defence, we like to station a big man in the middle as a blocker" — it makes sense. Because the net in volleyball, for men, is 7'11⅝" high. And not eight feet as some might believe.

But about his team; is it a world beater?

"Not really," Gordon declared honestly," but in this group of juniors I think we've got something, and I'd like to enter them in the B.C. junior championships and other tournaments. I think we stand a good chance."

In world class, Canada is far down the list. The best women players come from Japan; and Russia, Czechoslovakia and other European countries are far ahead in the men's ratings. "It's almost a national sport in some of those countries."

Meanwhile, Gordon is trying to build it up, starting here, and if the boys aren't yet of international stature, "it is the nucleus of a good, junior club."

Now about money? "We do have some on a national scale, from Ottawa," Gordon explained, but at our level . . .", he laughed, and it sounded strangely as if he murmured afterwards:

"Gee, no more than $500 would be great."

Naturally, this had to be ignored. The dedication angle had more merit. Volleyball anyone?

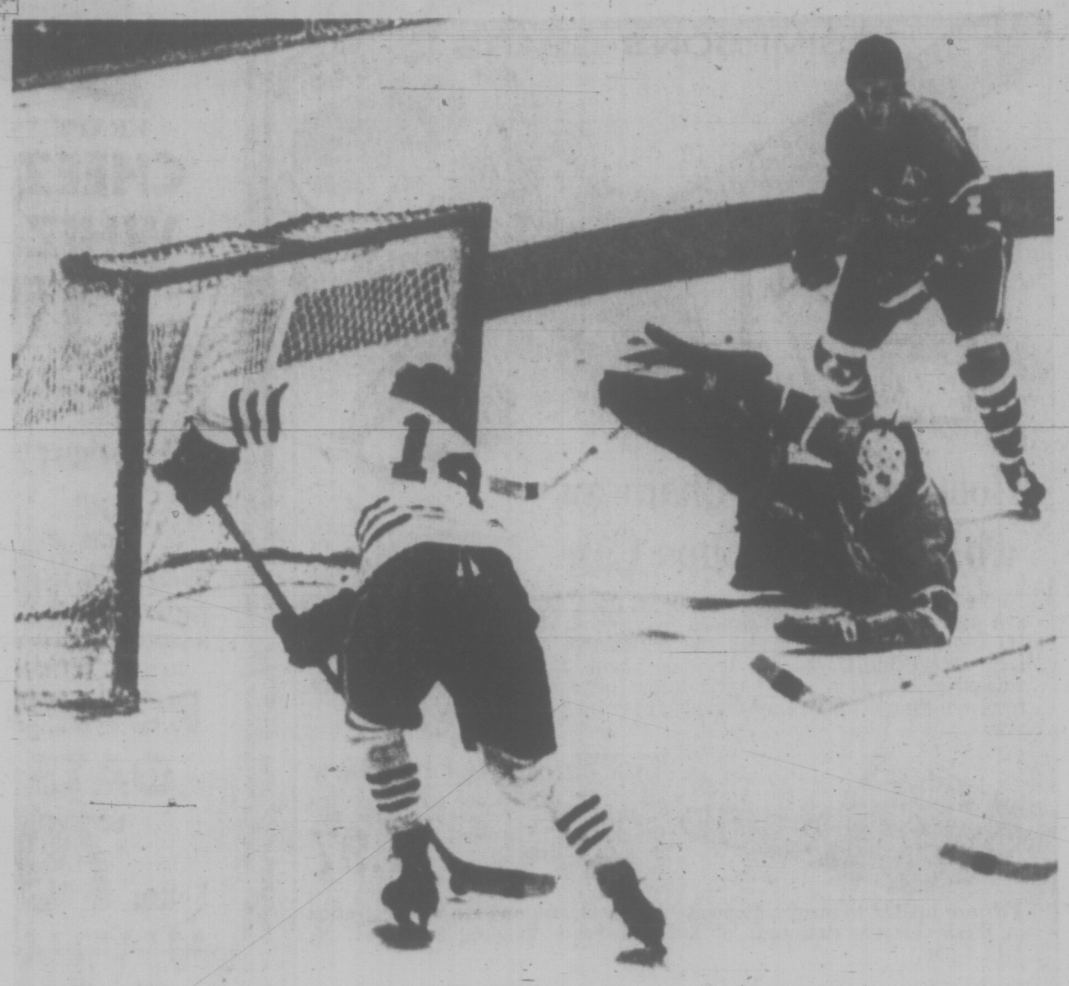

YAWNING NET awaits Victoria Cougars' Len Chalmers (14) as he gets set to pull trigger in second period of Thursday's Western Canada Hockey League game against Edmonton Oil Kings. Edmonton goalie Larry Hendricks is trying to recover after trying to make save on Cougars' Garry Donaldson (not in picture). Donaldson hit goal post, recovered own rebound to set up Chalmers for Victoria's second goal. Teams meet again Saturday night at Memorial Arena.

Defending Champs Roll

By DAN STINSON
Times Staff

Wingers Bob Duncan and Steve Forslund connected for two goals each on a muddy Royal Athletic Park pitch Thursday night as Victoria High Tyees defeated Vancouver Tech 5-3 at the end of the first day of the B.C. high school soccer championships.

Tyees' victory before about 520 fans climaxed a long day of opening round-robin elimination play involving 12 teams from various parts of B.C. participating in the three-day event.

Defending champion Burnaby North Vikings and North Delta Huskies each scored a pair of victories in Division one and four to advance to tonight's zone-one semi-final. In the process, they eliminated Nanaimo, Abbotsford, Mount View Hornets and Nakusp from further competition.

Glenn Houghton scored all three goals for Van Tech who earlier in the day defeated Kamloops, 4-0. Tyees were slated to meet Kamloops at noon today and a victory would assure Vic High of a berth in tonight's zone-two semi-final.

Houghton and Forslund traded first-half goals before Gary McLaren found the range to give Tyees a 2-1 lead eight minutes after the intermission. Houghton equalized with his second of the night two minutes later.

Then Duncan broke the game wide open with the first of his two booming drives from about 25 yards at 15 and 24 minutes, and Tyees never looked back. They applied relentless pressure as Forslund notched his second goal at 32 minutes. Houghton's third tally was scored on a penalty shot, but it came too late to make any difference.

Cowichan Cools Off Eric Hamber

Van Tech goalkeeper Mike Carofenuto was forced to make numerous outstanding saves, and Tyees' Dan Wilmshurst, although not as severely tested, was also a standout in the nets.

The biggest upset of the day, however, came when Cowichan defeated Eric Hamber 3-2 in overtime. Hamber, which went 13 games in the Vancouver and District League without a defeat, trailed 2-0 at half time as Jacob Duncan and Brent Hislop struck early for the Island team.

Hamber later defeated Kitimat, 1-0.

Also surprising was Mount View's 2-1 loss to North Delta. Hornets held a wide margin in play over the Huskies but couldn't finish in front of the net. John Seder and Dan Chapman scored for Huskies while Barry Hilton replied for Hornets. North Delta's other victory was an 8-0 romp over Nakusp.

Nanaimo gave Burnaby North a scare as Gordon Manzenie scored early in the game for a one-goal margin which stood until seven minutes into the second half when Blair Johannessen equalized. Vikings' winning marker came just one minute from full time when Mike McLenaghen connected from close range.

Dorow Will Bet on Coffey

TORONTO (CP) — Coach Al Dorow knows his Hamilton Tiger-Cats have an uphill job in trying to overcome a 15-point lead Toronto Argonauts are taking into the second game of the Eastern Football Conference final Saturday.

The Argos beat the Ticats 23-8 Sunday in Hamilton and face them here Saturday in the final game that will decide the total-points series and the team to represent the East in the Grey Cup Nov. 28.

"This is the third time our backs had been to the wall," says Dorow of his Tiger-Cats. "On the two previous occasions we rallied and won and there is no doubt we could do it again."

Dorow apparently was referring to his team's win over Toronto in the final scheduled game to make the playoffs and its win in the semi-final against Ottawa Rough Riders.

Referring to last Sunday's game when place-kicker Tommy Joe Coffey missed four consecutive field goal attempts, the longest from Toronto's 47-yard line, Dorow said Coffey had some problems "but if I had to bet on anything I'll bet on Coffey kicking them all in Toronto."

SUMMARIES WESTERN

EDMONTON 3, VICTORIA 3

FIRST PERIOD

1. Edmonton, Kozak (Rota, Comrie) 19:11.

Penalties — Donaldson (V) (minor, major) and Shokoples (E) (major) :18; Russell (E) 12:10.

SECOND PERIOD

2. Victoria, Donaldson (6) 1:10.
3. Edmonton, Kozak 3:18.
4. Victoria, Chalmers (7) (Donaldson, George) 16:22.

Penalty — Mackie (E) 12:20.

THIRD PERIOD

5. Victoria, Schmidt (1) (Worley, Atamanenko) 2:30.
6. Edmonton, Comrie (Van Drunen) 16:10.

Penalties — Rogers (E) and Worley (V) 10:21.

OVERTIME PERIOD

No scoring.

Penalties — none.

Shots

Hendrick (E)	16	8	8	3	—35
Maynard (V)	6	12	16	9	—37

Attendance 3038

VANCOUVER 2, BRANDON 8

FIRST PERIOD:

1. Brandon, Melnyk (McLaughlin, Pentland) 4:08.
2. Brandon, Mikkelson (Neale, Pentland) 14:30.

Penalties — Neale (B) 5:20; Ogilvie (V) 9:52; Sakoloski (V) 12:52; Thomas (V) 15:55.

SECOND PERIOD:

3. Vancouver Stewart (Ogilvie) 2:25.
4. Brandon, Neale (Mikkelson) 5:23.
5. Brandon, Melnyk (McLaughlin) 8:28.
6. Brandon, Mikkelson (Pentland) 9:25.
7. Brandon, Neale (Pentland) 9:50.
8. Vancouver, Gawryletz (Ennos) 13:27.
9. Brandon, Coates (Neale, Mikkelson) 15:45.

Penalties — Pentland (B) 3:40; Coxworth (B) and Paulson (V) 8:47.

THIRD PERIOD:

10. Brandon, Murdoch (McLaughlin, Chipperfield) 17:31.

Penalties — Paulson (V) 1:17; Melnyk (B) 5:40.

Shots on goal by:

Vancouver	7	12	9	—23
Brandon	13	16	17	—46

Attendance: 1106.

Viking Ace Leaves Early; Birds Surge to Hoop Win

VANCOUVER — University of Victoria Vikings had one of their big guns spiked early in the second half here Thursday and dropped their first Western Canada Intercollegiate Athletic Association men's basketball league game of the season to University of British Columbia Thunderbirds, 77-56.

Vikings lost top scorer Tom Holmes on fouls after he had fired 15 points in the opening half to lead Vikings to a 30-29 lead.

The UVic crew, now 2-1, committed 24 turnovers during the game and fell victim to T-Birds' efficient full-court press.

Husky Darryl Giernes led UBC during the second half as the host crew controlled the offensive boards and pulled away from the smaller Vikings.

Giernes, held to three points in the first half, counted 16 in the final frame — mostly from under the basket.

Ron Thorsen led UBC with 20 points.

★ ★ ★

THUNDERBIRDS (77) — Tom Allison, Bob Dickson 6, Rod Matheson, Darryl Giernes 19, Peter Herd 3, Stan Callegari 16, Jack Hoi 6, Ron Thorsen 20, Bob Phillips, John Mills 7.

VIKINGS (56) — Fergie Andison 2, Doug Walton, Tom Child 6, Jim Hunter 5, Gord Hoshal 10, Harry Hunter 2, Tom Holmes 17, Brent Mullin 7, Mike Bishop 3, Barry Moen 4.

ISLANDERS OUT

VANCOUVER — Vancouver Island's three entries in the 18-team B.C. high school girls' volleyball championship were eliminated from title contention in opening-day play here Thursday.

Lake Cowichan dropped four matches and won one, Victoria took three of five matches and Reynolds won only one of five.

The top three teams in each of the three divisions advanced to the championship round today and Saturday.

Oak Bay Making Bid

Oak Bay Senior High School will be back to try for a repeat victory when 16 junior and senior high school girls' teams square off Saturday in the 34th annual Bridgman Trophy field hockey tournament at Windsor Park.

Queen Margaret's of Duncan, runner-up last year, has also returned for another crack at the Vancouver Island Ladies' Field Hockey Association-sponsored tourney.

Competition begins at 10 a.m. with round-robin play in four sections. The final is expected to start at about 4 p.m.

Carlson's 25 Points Power Hotel Douglas

Bill Carlson's 25-point effort sparked Hotel Douglas to an 80-65 victory over Independents Thursday night in a Victoria Senior "B" Men's Basketball League game at Cedar Hill Junior High School.

Victory was the hotelmen's third consecutive and increased their first-place lead over Independents and Robertson's Men's Wear to four points.

The winners also got good performances from Mike Taffe, who scored 14 points, Corky Jossul with 12, and Dave Wirtanen with 10.

★ ★ ★

	P	W	L	F	A	Pts.
Hotel Douglas	8	6	2	683	483	12
Independents	6	4	2	343	362	8
Robertson's	6	4	2	382	416	8
Metropolitans	6	1	5	380	430	2
Res'tion Serv.	6	1	5	391	488	2

Hotel Douglas (80) — Mike Taaffe 14, Corky Jossul 12, Bob de Cosia 5, Dave Wirtanen 10, Dave Lauvaas 9, Bill Carlson 25, Tom Hatcher 5.

Independents (56) — Ollie Moilanen 5, John Levering 4, Jon Roodbol, Al Martyn 4, Mike Morriti, Pete Grabowski 2, Jim Nemec 4, Chris Hall 6, Don Horwood 7, Dave Mulcaghey 11, Jack Yamaoka 2, Bob Hucul 5, Mike Chornoby 6.

Independents were led by Dave Mulcaghey with 11 points.

Hotel Douglas led 44-25 at half time.

Ex-Cougars Help Raise Vikings' Hockey Stock

Howie Carty is so confident he has a contending hockey team this year that he's already making noises about challenging the Victoria Cougars — and, with any luck, beating them.

Really.

A year ago, the University of Victoria Vikings' coach might have been laughed out of the arena with a statement like that. Even now, he's caused a few chuckles.

Nonetheless, the message this year from UVic is clear. Vikings are stronger — immeasurably stronger, according to Carty.

Without Carty at the helm two years ago, Vikings' first campaign in the eight-team Western Canada Intercollegiate Athletic Association Hockey League was a 0-14 disaster. Last year, with him, UVic finished with a 3-17 record.

"We showed some improvement," Carty admits. "But our record could have been much better. We lost about half our games by letting down after taking the lead. The other half were lost because we were simply outmuscled."

So this year, the Vikings got some muscle. And they're going to need it tonight and again Saturday in Vancouver when they open an 18-game schedule against defending champion UBC Thunderbirds.

"UBC has to be the team to beat this year," Carty insists.

Helping the cause are six former Cougars with the Vikings this year — goalkeeper Murray Finlay, defencemen Randy Bock and Wayne Hendry, and forwards Dave Cousins, Scott Munro and Greg Gow.

"I can say right now that Finlay is the best goalkeeper in the WCIAA," Carty insists.

Finlay played professional hockey with Salem, N.C., Rebels after graduating from the Cougars in 1968-69, their first season in the B.C. Junior Hockey League. In order to play with the Vikings this year, he sat out last season to regain his amateur status.

Backing up Finlay is Viking holdover Robin Hay.

Rounding out the Vikings' defence are Pierre Bergeron and Bob McCallum, two 18-year-ods from B.C. Juvenile champion Powell River Knights, and UVic veteran Paul Hanson.

Vikings' third centreman is Jack Richardson, 19, who won rookie-of-the year honors with UVic last year.

Other rightwingers include Doug Carter and Gord Palmer, both 22, while on the left side Carty has great faith in Dave Stapleford, a 19-year-old performer with Dalhousie University Tigers of the Maritime Hockey League last year.

George Walton, 20, and Dave Metcalfe, 18, round out the left-wing crop.

Vikings have played six exhibition games, winning four. Their first home game is against University of Alberta Golden Bears on Friday, Nov. 27 at Esquimalt Sports Centre.

Murray Finlay Joins UVic

VICTORIA COUGARS
W.C.H.L. HOCKEY
Memorial Arena
SAT., NOV. 20th
8:30 p.m.
COUGARS
vs.
EDMONTON
— All Seats Reserved —
Adults $2.50, $2.00
Students, O.A.P. $1.75, $1.25
Children $1.25, $1.00
Tickets also at Price and Smith

THE BIG 8
V.I. Hockey League
Hockey Tonight
8:00 p.m.—London Boxing Club vs. CFB Buccaneers
9:15 p.m.—UVIC vs. CUBS
Queen Contestant, Miss CUBS Miss Debbie Pearse
ESQUIMALT SPORTS CENTRE

stewart lang

Much Can Be Learned From Other Countries

"We are entering a phase where we relate ourselves to our environment with a greater degree of understanding both of our power and our limitations. And so I say to you that there are certainly problems, great problems, and if we do not rise to meet them, then we are falling short of the greatest challenge of our time."

This provoking thought, plucked from a speech given by Dr. Barry Leach to a special meeting of the Victoria Fish and Game Protective Association this week, underscores his "grassroots" approach to wildlife management.

And Leach, founder of the institute of environmental studies at Douglas College in New Westminster, has a few ideas worthy of closer attention — both by the individual and our worthy provincial government.

Ideas based not only on knowledge gleaned from books but from an extensive background of practical "down to earth" experience in England and Germany.

His presentation hammered home, time and again, a plea for more individual participation in the "environmental battle." He stressed the complete absence, in many conservation organizations, of "those who are prepared to get their hands dirty and their feet wet . . ."

Leach pointed out that wildlife management basically boils down to efficient management of land and water, "and unless we have in our structure the means and men to manage land and water, then all the talk, all the good intentions, all the plans and all the 'new looks' will lead to nothing but the same deterioration."

* * *

He went on to illustrate the various detrimental effects civilization has produced on wildlife in the lower Fraser Valley and drew an interesting parallel with the way a similar situation is handled in West Germany.

In fact, as Leach states, Germany "is almost a larger replica of the Fraser Valley" as fas as landscape and climate are concerned.

Yet this land, about one-third the size of British Columbia and the most highly industrialized country in Europe, produces six times the annual number of ungulate (deer family) animals harvested in our province.

And the key factor to this extraordinary success is that the hunters manage the wildlife.

Approximately 75 per cent of the rural land is divided up among 28,000 clubs, which are the equivalent of our rod and gun clubs —but with a basic difference.

"In its area, each club is responsible for maintaining a balance between their needs as hunters and the needs of the farmers and the foresters. This is the role of the hunter. He is primarily regarded by the public as the man who maintains that balance," said Leach.

"It is the fact that he is discharging the social responsability and doing so with a minimum of damage or danger, that makes him, I believe, a more acceptable figure to the public than he is in our society," he added.

And the training of the German hunter, or "Jaeger," is stiff.

* * *

Leach stated that "as a result of the three months of training and the three-day examination involving both written work and field tests, the German hunter obtains a good start to what is to become an almost professional degree of knowledge and skill in game management methods."

Unlike this province, however, the German hunter's duties extend throughout the year in his area — he doesn't just hang up his gun at the end of the season and turn to other activities.

Leach does not propose the application of this intensive wildlife management system to our entire province.

"We still have large areas available for wilderness hunting, and I sincerely hope we will have them for many years to come. But this should not blind us to the fact that we also have ever growing areas that are no longer suitable for wilderness hunting and which could yield far more satisfactory results if managed in the way which has been shown as successful if other parts of the world."

Such areas as our own Saanich Peninsula and the Fraser Valley lend themselves ideally to this method of management.

One of the snags to this scheme is the owners of the rural land.

Leach, however, believes that they "will enjoy the richer, better use that is made of their land, a use in which they can share and which they can direct or help to direct. Many would welcome this approach because of having hordes of strangers invading their property, ignoring their signs, breaking down their fences and encroaching upon their privacy."

Suitable compensation would have to be extended to the owner, thus increasing the cost of the sport. But as the population increases, we must face up to the fact that our present policies of game management will become eroded and unworkable in many areas.

* * *

NIBBLES: Spring salmon have been caught in fair numbers off Secretary Island, Becher Bay, Pedder Bay, Brotchie Ledge, Clover Point, Trial Island, Saanich Inlet, Maple Bay, Five Fingers, Departure Bay, Nanoose and Duncan Bay . . . best coho spots are Cowichan Bay and Saanich Inlet.

Chinook Club members of the Victoria-Saanich Inlet Anglers' Association are reminded of the frostbite derby on Sunday . . . as usual, the hours are from dawn 'til 12 noon.

Blues, Bruins Enjoy Change in Fortunes

By The Canadian Press

Jim McLeod and Bobby Orr have little in common except both have been key performers in turning the fortunes of their respective National Hockey League clubs for the better in recent games.

McLeod, a 34-year-old rookie goaltender, played superbly for the second straight game in leading St. Louis Blues to a 2-2 tie with Montreal Canadiens Thursday night.

At the same time, defenceman Orr was instrumental in Boston's 5-0 romp over Vancouver Canucks, scoring twice early in a third-period assault that broke up a tight-checking game.

Elsewhere Thursday Philadelphia Flyers blanked Los Angeles Kings 2-0, California Golden Seals defeated Buffalo Sabres 7-5 and Minnesota North Stars edged Pittsburgh Penguins 4-3.

McLeod, obtained from the Chicago organization this year, was described by Hawks' coach Billy Reay as "a major league goalie" during last spring's Stanley Cup final.

McLeod's credentials were impressive while playing 10 seasons at Seattle, San Francisco, Los Angeles and Portland in the Western Hockey League. He was on standby with Chicago during the playoffs.

But until St. Louis got him to help shore the spotty goaltending they've been getting this year, he lacked big league experience.

Until this week, he had played 80 minutes in two games and had a 2.25 goal against average. In two starts, he held Detroit to a 2-2 draw Tuesday then followed with another 2-2 stalemate against Montreal Thursday.

Only Marc Tardif's 14th goal of the season late in the game enabled Montreal to tie the score and pull even with Rangers atop the NHL East, each with 28 points.

TIED FOR THIRD

Orr's two goals and an assist against Vancouver pulled him into a tie for third in the scoring race and lifted Boston to within five points of Montreal and New York.

The 24-year-old defenceman scored three times in the Bruins' 11-2 rout of Los Angeles last Sunday as the Boston shooters suddenly reclaimed some of the scoring power that has been missing from the Boston offence this year.

Ron Stewart, obtained by Vancouver in a recent trade with New York, didn't even get a chance to show for his new bosses. The veteran winger was struck in the face by a clearing pass off teammate John Schella's stick and suffered a fractured jaw.

BOWLER OF WEEK

Smashing middle game of 335 between impressive scores of 299 and 289 vaulted Dot Krimmer into winners' circle of women's fivepin contest in sixth week of Times' Bowler-of-the-Week competition. Dot's three-game series was rolled in Wednesday Independent League at Gibson's Bowladrome and qualifies her for ninth annual Bowler-of-the-Year rolloffs in April.

NHL SUMMARIES

EAST DIVISION

	P	W	L	T	F	A	Pts
New York	17	12	1	4	77	38	28
Montreal	18	12	2	4	73	39	28
Boston	17	11	5	1	67	37	23
Toronto	18	5	6	7	47	55	17
Detroit	18	5	10	3	49	67	13
Buffalo	19	4	10	5	54	73	13
Vancouver	21	5	13	3	48	72	13

WEST DIVISION

	P	W	L	T	F	A	Pts
Chicago	16	14	4	0	56	28	28
Minnesota	18	12	4	2	56	32	26
Pittsburgh	20	8	10	2	54	55	18
Philadelphia	17	7	8	2	41v	55	16
California	19	6	10	3	65	81	15
St. Louis	17	4	10	3	45	53	11
Los Angeles	19	3	15	1	39	84	7

VANCOUVER 0, BOSTON 5

FIRST PERIOD

No scoring.
Penalties — Corrigan (V) 9:22; Taylor (V) and McKenzie (B) 16:27; Sanderson (B) (misconduct) 19:16.

SECOND PERIOD

1. Boston, McKenzie (2) (Stanfield, Esposito) 9:15.
Penalties — Wilkins (V) 8:59; Sanderson (B) 12:37; Taylor (V) and McKenzie (B) 13:44.

THIRD PERIOD

2. Boston, Orr (8) (Stanfield) :45.
3. Boston, Orr (9) (Hodge, Cashman) 8:35.
4. Boston, Esposito (14) (Orr, Cashman) 15:07.
5. Boston, Stanfield (3) (McKenzie, D. Smith) 17:08.
Penalties — Stanfield (B) and Wilson (V) 5:50.

Stops:

Wilson (V)	8	8	15—31
Johnston (B)	8	6	8—22

Attendance — 14,995.

ST. LOUIS 2, MONTREAL 2

FIRST PERIOD

1. St. Louis, Unger (7) (Brewer, Egers) 6:45.
Penalties — B. Plager (SL) 6:27; Lapointe (M) 14:22.

SECOND PERIOD

2. Montreal, Larose (8) 4:37.
3. St. Louis, Sabourin (4) (St. Marseille) 10:35.
Penalties — Unger (SL) 11:48; B. P[illegible] (SL) [illegible] 17:01.

THIRD PERIOD

4. Montreal, Tardif (14) (Lafleur, Richard) 18:36.
Penalties — Thomson (SL), Roberts (Masters) and F[illegible]lich (M) 8:21.

Stops by:

McLeod (SL)	7	14	13—34
Dryden (M)	8	5	11—24

Attendance — 16,209.

PITTSBURGH 3, MINNESOTA 4

FIRST PERIOD

1. Minnesota, Mohns (3) (Reid, Parise) 13:36.
Penalties — Noris (P) 7:19; Rutherford (P) 11:36; Goldsworthy (M) 13:48; Schinkel (P) 17:12.

SECOND PERIOD

2. Pittsburgh, Polis (8) (Roberts, Apps) 4:20.
3. Minnesota, Oliver (7) (Prentice) 4:38.
Penalties — Gibbs (M) 4:04; Goldsworthy (M) 6:21; Pittsburgh (bench minor) 8:07; Gibbs (M) 15:32.

THIRD PERIOD

4. Pittsburgh, Schock (3) (Edestrand, B. Hextall) 3:31.
5. Minnesota, Burns (4) (Reid) 13:42.
6. Minnesota, Parise (5) (Reid, Mohns) 16:57.
7. Pittsburgh, Polis (9) (Noris, Apps) 17:20.
Penalty — McCreary (P) 16:09.

Stops:

Rutherford (P)	11	8	4—23
Maniago (M)	16	12	6—34

Attendance 15,235.

CALIFORNA 7, BUFFALO 5

FIRST PERIOD

1. California, Hicke (4) (Pinder) 9:23.
Penalties — Redmond (C) 15:53; Shmyr (C) 17:07; Watson (B) 19:55.

SECOND PERIOD

[illegible] J. Johnston (4) (Carleton, Shmyr) 2:19.
3. Buffalo, Martin (13) (Barrie) 2:56.
4. Buffalo, Evans (1) (Robitaille, Martin) 7:02.
5. California, Sheehan (12) (Gilbertson) 11:17.
6. California, Pinder (8) (Vadnais, Schmyr) 13:44.
7. Buffalo, Perreault (8) (Gauthier, Robitaille) 16:14.
Penalties — Schmyr (C) 6:20; Robitaille (B) 7:55; Cashman (C) (major), Evans (B) (game misconduct) [illegible]derson (B) 12:16; Luce (B) 13:38.

THIRD PERIOD

8. Buffalo, O'Shea (4) (Perreault, Martin) 6:32.
9. California, Boldirev (1) (Pinder, Hicke) 4:38.
10. Buffalo, Watson (1) (Meehan, Shack) 9:51.
11. California, J. Johnston (5) (Patrick, Vadnais) 18:28.
12. California, Patrick (3) (Gilbertson) 19:07.
Penalties — Shack (B) 3:13; Gilbertson (C) 3:51; Pinder (C) 7:55; Robitaille (B) 12:33; Redmond (C) 13:08; Pinder (C) and Barrie (B) 17:30; Barrie (B) (major) 19:41.

Stops:

Carter-Meloche (C)	4	12	10—26
Crozier (B)	12	11	8—31

Attendance 15,036.

LOS ANGELES 0, PHILADELPHIA 2

FIRST PERIOD

No scoring.
Penalties — Bernier (P) 5:22; Widing (LA) and Van Impe (P) 6:17; Widing (LA) 19:08.

SECOND PERIOD

1. Philadelphia, Nolet (12) (Kelly, Clarke) 3:39.
Penalty — Watson (P) 17:24.

THIRD PERIOD

2. Gendron (2) (Dornhoefer, Johnson) 14:55.
Penalties — Kelly (P) 2:22; Pulford (LA) and Bernier (P) 15:38; Clarke (P) 18:42.

Stops:

G. Edwards (LA)	12	11	4—27
Gamble (P)	7	16	9—32

Attendance 12,436.

LEASE DODGE TRUCK FROM NATIONAL MOTORS 384-8174

Wadkins Shares Lead

WILMINGTON, N.C. (AP) — Larry Wadkins, a 21-year-old rookie, and tour veteran Herb Hooper fired seven-under-par 64s Thursday to take the lead in the first round of the $35,000 Azalea Open golf tournament.

Wadkins, a former U.S. Amateur champion, and Hooper held a one-stroke lead over Buck Adams, who had a 65.

Earl Fennell, a baldish 39-year-old, and Len Thompson, another rookie, were next at 66, five under par on the 6,575-yard Cape Fear Country Club course.

MOTOROLA QUADRAPHONIC SOUND 4-CHANNEL CAR STEREOS
"The Ultimate in Sound" Available at
KING AUTO RADIO
Sales, Service, Installations
1816 QUADRA 383-3724

Imperial centre
FULLY automatic car wash
OPEN 7 DAYS A WEEK MON. - SAT. — 8 A.M. - 9 P.M. SUN. — 10 A.M. - 6 P.M.
OUR GUARANTEE! COMPLETE SATISFACTION OR YOUR CAR RE-WASHED FREE!
1700 HILLSIDE AT SHELBOURNE

Canadians Skid

LA ROMANA, Dominican Republic (CP) — Canada's team carded 70 Thursday to slip into fourth place in the Fifth International Dominican best-ball golf tournament in which 20 nations are competing.

The Canadian pair was paced by Bert Ticehurst of Vancouver, who carded three birdies to help give Canada a total of 141 at the halfway mark. His team-mate is Gar Hamilton of Toronto.

Robert Greel and Alan Mew added a 66 to their first-round 69 to give Trinidad a total of 135 and a four-stroke lead.

SPORTS MENU

TONIGHT

SOCCER
6:45 and 8:30 p.m. — B.C. high school tournament semi-finals, Royal Athletic Park.

HOCKEY
8 and 9:15 p.m. — Vancouver Island League; London Boxing Club vs. CFB Esquimalt; University of Victoria Norsemen vs. Victoria Junior Cubs, Esquimalt Sports Centre.

SATURDAY

SOCCER
8 p.m. — B.C. High School championship final, Royal Athletic Park.

RUGBY
12 noon — Victoria Union, Division III; Nanaimo vs. JBAA, Macdonald Park; Oak Bay vs. Castaways, Carnarvon Park; Division IV, Castaways vs. Cowichan, Cowichan; JBAA vs. Velox, Lambrick Park.
1 p.m. — Victoria Rugby Union, Division II; Castaways vs. Oak Bay, Windsor Park; University of Victoria Saxons vs. JBAA, Macdonald Park; Nanaimo vs. Velox vs. UVic Norsemen, Gordon Head.

VOLLEYBALL
10 a.m. — Start of play, Vancouver Island high school boys' tournament, Claremont High.

HOCKEY
8:30 p.m. — Western Canada League, Victoria Cougars vs. Edmonton Oil Kings, Memorial Arena.

SUBURBAN
2 ONLY
'71
MONTEGO SQUIRES
386-6131

Grey Cup
CHARTERED COACH
SUNDAY, NOV. 28
LEAVES 7:00 A.M.
FROM WOODWARDS
★ Coach Fare
★ Ferry
★ Seat at Game
$25.00 Each
RESERVE NOW
B.C. TRAVEL
402-1029 Douglas
385-4732

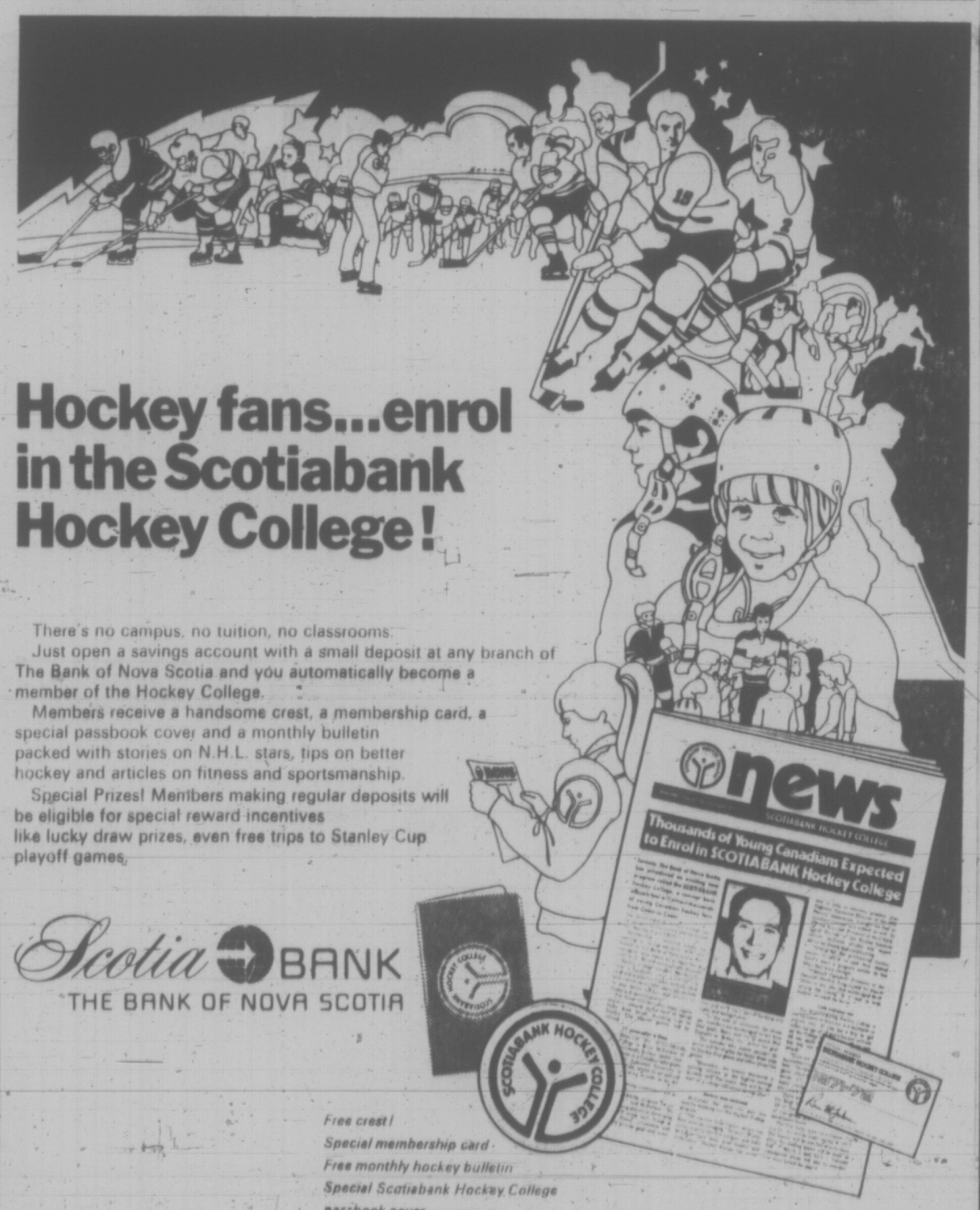

Hockey fans...enrol in the Scotiabank Hockey College!

There's no campus, no tuition, no classrooms.
Just open a savings account with a small deposit at any branch of The Bank of Nova Scotia and you automatically become a member of the Hockey College.
Members receive a handsome crest, a membership card, a special passbook cover and a monthly bulletin packed with stories on N.H.L. stars, tips on better hockey and articles on fitness and sportsmanship.
Special Prizes! Members making regular deposits will be eligible for special reward incentives like lucky draw prizes, even free trips to Stanley Cup playoff games.

Scotia BANK
THE BANK OF NOVA SCOTIA

Free crest!
Special membership card
Free monthly hockey bulletin
Special Scotiabank Hockey College passbook cover

Empress
PONTIAC BUICK GMC
AT 2867 DOUGLAS AT TOPAZ
SELECTED GOODWILL USED CARS

1969 BUICK WILDCAT 2-DOOR HARDTOP, 430 cu. in. V8 motor, automatic, power steering, brakes, windows, radio. Finished in blue with matching vinyl interior and white vinyl top. Truly a lovely automobile well worth $2995

1966 PONTIAC PARISIENNE 2-DOOR HARDTOP, V8 motor, automatic, power steering and brakes, radio. Finished in bronze with tan vinyl top and interior trim $1695

1967 METEOR 833 2-DOOR HARDTOP, V8 motor, automatic, power steering and brakes, power windows, door locks, bucket seats, console shift, radio. Yellow with black vinyl top and interior $2195

1969 DODGE POLARA 4-DOOR SEDAN, V8, automatic, power steering, radio. Finished in green with tan interior. A fantastic buy for the young family $1795

OVER 60 OTHER RECONDITIONED AND "READY TO GO" GOODWILL USED CARS — ALL WITH WRITTEN WARRANTY FOR YOUR PROTECTION.

VICTORIA'S LARGEST TRUCK RECREATIONAL CENTRE

YOU CAN STILL SAVE $400 ON YOUR NEW QUALITY BUILT 9½' CORDA LANE CAMPER. Two floor plans to choose from. Price includes propane stove, two-way fridge, hassock toilet. Buy now for only $2250

SELECT YOUR NEW 1972 GMC TRUCK from our large stock of ½ and ¾-ton Pickups, Camper Specials, Vanduras, Rally Wagons, Suburban Wagons. All selling at 1971 prices.

VICTORIA'S MOST COMPLETE RECREATIONAL VEHICLE CENTRE FEATURING A FULL LINE OF GMC TRUCKS, CORDA LANE CAMPERS, NORTH STAR MOTOR HOMES AND MINI-MOTOR HOME VAN CONVERSIONS—ALL ON DISPLAY ON OUR LOT LOCATED ON DOUGLAS ACROSS FROM VICTORIA PRESS.

AT 2867 DOUGLAS AT TOPAZ
BRAND NEW — NEAR NEW 1971 CARS
Examples:

BRAND NEW 1971 TEMPEST 4-DOOR SEDAN. Fully equipped with economical 350 cu. in. V8, automatic, radio, rear defroster, body side moulding, etc. Save $557. ONLY $3461

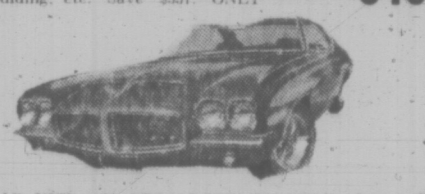

NEAR NEW 1971 GTO 2-DOOR HARDTOP. Power disc brakes, power steering, bucket seats, automatic, console, radio, rear speaker and defroster, rally gauges, rally II wheels, vinyl top, racing mirrors, powerful 400 cu. in. V8 and much more. Save $827. ONLY $4560

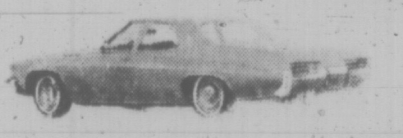

NEAR NEW 1971 BUICK LESABRE 4-DOOR SEDAN. Tinted glass, power steering and brakes, vinyl top, radio, rear defroster, 350 cu. in. 4-barrel carburetor, V8, automatic and very low mileage. Save $972. ONLY $4336

BRAND NEW 1971 PONTIAC LAURENTIAN 2-DOOR HARD TOP. Automatic, power steering and brakes, 350 cu. in. V8, side mouldings, radio, deluxe trim, whitewall belted tires, deluxe wheel discs, etc. Save $818. ONLY $3914

2867 DOUGLAS AT TOPAZ 2321 DOUGLAS AT BAY
382 7121

New Yachting Rule Aimed at Drug Users

It's pretty hard to imagine any crew-or skipper for that matter — being 'high' on drugs and capable of sailing in close-quartered competition.

But the International Yacht Racing Union doesn't propose taking any chances of this happening at next year's Olympics.

At its week-long meeting in London this month the IYRA drew up plans for stringent testing against dope-taking by Olympic competitors.

Several of the IYRA members voiced concern over the test plans which would probably be carried out on all yachtsmen even notables like King Constantine of Greece and Prince Harald of Norway.

It's a sad reflection on our society that the drug scene is now capable of penetrating what some believe to be one of the few "honorable" sports left in existence.

* * *

At the London meeting the Canadian delegation asked the racing committee to study the position of national support teams at international regattas.

It was pointed out that vessels following races with team managers aboard often fouled up the works. Some of these boats, the committee was told, were equipped with radios. Even where these were banned it didn't stop backup groups signalling instructions to competitors from land.

Another cause for disillusionment!

* * *

The IYRA was also asked to consider limiting the number of entries in international events.

Italy's Beppe Croce said that the prolific growth of yachting had resulted in "disaster" conditions on crowded start lines, particularly in 'drifters'.

* * *

Keel boats of the Royal Victoria Yacht Club who race out of the outstation at Tsehum Haven during the winter will have their first Bedwell Harbor weekend of the season, beginning Saturday.

These are always fun affairs, giving newcomers a chance to 'shake down' and get to know the rest of the Tsehum 'regulars'.

There will be a 10-mile race on the way over to Bedwell Saturday, starting off Armstrong Point and ending off Hay Point. Start time is 11 a.m.

* * *

Turkey Head Sailing Association members had a 15-miler last Sunday, racing from off Oak Bay Marina up Haro Strait to big Zero and back.

The big winner in the 28-boat fleet was Hugh Porter's Errigal.

After her, on corrected time, were Nigel Scott-Moncrieff's Tatoosh, Gerry Kalweit's Germanka, Ed Cushing's Shamrock, George Parks' Fairlight, Stan Cosburn's Wild Thing, Gordon Vickery's Valhalla, Peter Young's Zest, Greg Oliver's Sea Fax II and Gerry Howell-Jones' Heliwr.

THSA boats will have two more races this Sunday with the starts scheduled for 10 a.m. and 1:30 p.m.

* * *

In the Sidney area, members of the Canoe Bay Sailing Club will be setting out on another six-miler Saturday. Starting time is 1:30 p.m.

* * *

Their race last Sunday was one to test the nerves, starting in almost zero winds and finally, when the wind did come up, it blew from the opposite direction bringing up the 'tail-end Charlies' with it!

Over-all winner was Don Evans' If. She beat out Will Jensen's Yogi, Bud Peetz's Saki, Peter White's White Squall, Louis Davis' Rozinante, Dave Taylor's Achates, Gordie Inglis' Salt Shaker, Willi Fanning's Lille Baelt, Miles Dighton's Obsession, Peter Grant's Alternate.

AROUND OUR SHORES

By Pat Dufour

Royal Vic. frostbiters will be pacing it out again this Saturday with the first race in Cadboro Bay scheduled for 1:30 p.m.

Nancy Lovett was over-all winner in El Toros last Saturday, edging out Jamie Hall, Tim Roots and Ian Pickles who tied for third spot; Kathy Kidd and Beatrice Martin, tied in fifth place; Hugh Brimacombe, Barbara Kidd, Brian Robertson, Marion Brown, Jane Wardell, Bob Akins and David Pickles.

* * *

In Davidsons it was 'Rocky' Rochfort, followed by Mike Fraser, Ron Mack, Sybil Lees and Jim Davis tied in fourth spot; Gordon Hobson, Cecilia Biden and Val Patriarche tied in seventh place, Shelley MacIntosh and Pater Brown tied in ninth spot, and Jamie McGregor.

Bruce Smith won in Ok dinghies, beating out Geoff McBride and Henry Perjil. Fireball winner was Sheena Smith. After her came Robbie Grundison and Doug Taylor Lee.

Kaspar Schibli edged out the competition in X class. He was followed by Doug Gray and Charlie Simpson.

SUBURBAN
1 ONLY
'71 MARQUIS
HARDTOP
386-6131

Canada works
and you can be
a moving force
in creating jobs
for Canadians.

Canada works when Canadians get involved together. So the Federal Government is putting 498 million dollars to work, through a series of specific programs, to help create jobs for Canadians.

CANADA WORKS WITH YOU

You're a major force in making the program work. We're counting on you, either on your own initiative or through your community groups, to come up with ideas for the Local Initiatives Program. For example, you may have a social service project or an idea to expand a cultural program, or improve substandard housing, or assist the handicapped—just about anything that makes your community a better place.

The Training-on-the-Job Program will expand opportunities for training for those who are unemployed or have little work experience.

For those with some basic work experience, the Canada Manpower Training Program has been extended to help provide additional learning.

CANADA WORKS WITH BUSINESS AND INDUSTRY

Included in the Federal Government's plan is a program of tax credit or direct payments to employers to encourage them to add trainees to their staffs through the Training-on-the-Job Program. This will help the trainee get valuable work experience that he can apply in many jobs.

CANADA WORKS WITH MUNICIPALITIES

The Local Initiatives Program will help municipalities to create additional jobs through worthwhile community projects. Provincial governments will work with municipalities to use this program to support and spur community projects that will give jobs to people in your community.

CANADA WORKS WITH THE PROVINCES

There's a Federal-Provincial Employment Loans Program designed to finance additional capital works projects. Some projects may be done by the provinces, others by municipalities with provincial approval. We'll be speeding up the program of the Central Mortgage and Housing Corporation to get homes, student housing, and sewage treatment projects under way.

Loans will also be made to exhibition commissions, boards and associations to get people working on multi-purpose fair and trade buildings.

CANADA WORKS WITH FEDERAL PROJECTS

There will be more job opportunities in maintenance and improvement activities on Federal buildings; transportation facilities; forest and park projects; and many others.

WHERE IT ALL WORKS TOGETHER

It starts at your Canada Manpower Centre. For advice and assistance on any of the programs you feel apply to you or your community, contact your local Canada Manpower Centre. They'll be happy to help you.

When Canadians get involved together, **CANADA WORKS.**

Canada Works

Manpower and Immigration — Otto Lang, Minister
Main-d'œuvre et Immigration — Otto Lang, Ministre

Woman Killed In Road Crash

DUNCAN — Long time Lake Cowichan resident Elizabeth Boyd, 66, was killed here Thursday afternoon when her car was in collision with a logging truck.

Duncan RCMP said driver of the loaded Doman's Transport truck, 31-year-old Gordon Dougan of Cobble Hill, escaped injury.

The crash occurred one mile east of here when Mrs. Boyd was making a left-hand turn onto the new Cowichan Valley highway from the Tansor road cutoff.

An inquest has been ordered.

Mrs. Boyd, who is survived by three daughters, was the wife of Col. J. H. Boyd who died at 92 three months ago.

Boyd was secretary-treasurer of the Lake Cowichan school board as well as coroner and magistrate for many years. The J. H. Boyd Elementary School at Lake Cowichan was named after Col. Boyd.

1,200-Sign Petition Backing Fired Teacher

DUNCAN — More than 1,200 persons have signed a petition calling for reinstatement of school teacher Louis Trapler.

Spokesman for the group, Joseph Haddock, said Thursday the petition will be presented to the Cowichan School board after a solid case is prepared.

The petition can be signed at Nanaimo Realty's Duncan office during office hours.

Trapler was fired by the board after he was charged with assaulting 13-year-old Joseph Cook, of Westholme, on Jan. 26 while teaching at Mount Prevost Junior Secondary.

Provincial court judge Lance Heard later found Trapler not guilty.

HUNTER WAS ALONE WHEN KILLED BY TREE

QUESNEL, B.C. (CP) — RCMP said Thursday that Thomas Bruinsma, 33, of Lake Cowichan was killed by a falling tree last Sunday while clearing a camp space during a hunting trip 30 miles northwest of here.

He was alone at the time but his companions heard the tree falling, police said.

The Canadian Press reported erroneously Monday that the tree was being chopped down by his hunting companions.

Fire Damages Mill Bay Cafe

MILL BAY — The Old Mill restaurant at Mill Bay was damaged extensively by fire early this morning.

Cause and estimated damage has not been determined.

Members of the Mill Bay volunteer fire department fought the blaze from 3:47 am until shortly before 6. No one was in the building when the fire broke out.

Truck Width Unsafe

New provincial trucking regulations are unsafe and will lead to damage to B.C. highways, the president of the British Columbia Automobile Association said Thursday.

Rowley Hastings said the regulations approved recently by cabinet order-in-council, allow heavier and wider trucks to use provincial highways, many of which are not designed for heavy trucking.

Most B.C. highways, Hastings said, have 12-foot lanes. Previous regulations allowed trucks on them at a maximum width of eight feet. The new rules permit trucks eight feet six inches wide.

Hastings said this means there will not be enough distance between trucks for safety when passing each other. New weight maximums, he added, will mean that many B.C. trucks will not have safe braking devices. Wider trucks should be on 13-foot lanes, he said.

"The highways are not built well enough to sustain the weight that these trucks are now permitted to carry. This could ruin our highways by allowing these weights," he said.

The BCAA presented its views to a cabinet meeting. Hastings said Highways Minister Wesley Black told the delegation to give detailed information to Commercial Transport Minister Frank Richter for study.

Hastings said he can understand that logging and mining companies want larger trucks for more economical hauling but these should not be permitted at the expense of the motorist.

Other views in the BCAA presentation to cabinet included a request that the province pressure the federal government to build a toll-free bridge over Vancouver's First Narrows crossing.

Also requested was continuing provincial support for regionalized transportation systems.

Pool Financing Set For Council Talks

DUNCAN — Council will discuss financing of a swimming pool and an application for funds under the federal-provincial winter works plan at a special meeting Monday evening.

Mayor Jim Quaife, who called the meeting, said a Vancouver firm specializing in the construction of swimming pools has advised him it would be feasible to build the proposed 25-metre pool at the Rotary Park site.

Quaife said the firm recommended the planned two-phase scheme in which a six-lane pool with a small children's training pool be built first and be enclosed with changing rooms and other facilities later. He said he would like to see the pool ready for use by June.

Financing proposed for the first phase involves $90,000 through the employment loans program and $85,000 from operation-recreation funds which were raised solely for the construction of a pool.

North Cowichan council, which supported a swimming pool in the area, has wished Duncan council luck — "If they can pull it off."

Duncan Jaycees passed a resolution Wednesday supporting city council's endeavors to build the pool. Their main project for the year is to get a swimming pool going.

Charles Rowley, chairman of the pool study committee, said the committee opposes building the pool in Rotary Park.

"The Committee has objected to the choice of Rotary Park as the site for the pool and financing details" because they feel not enough consideration has been given to the fact that "operating costs would be borne solely by the Duncan taxpayers."

The pool study committee is made up of representatives from North Cowichan, Duncan and Op-Rec.

duncan cowichan

Early Penalties

DUNCAN — The Quamichan-Bonner school rugby tour to England next spring is still on but participants will pay a few penalties.

Cowichan school board trustees have decided the two teachers accompanying the group of 34 boys will be granted a leave of absence with full pay — minus the cost of hiring substitute teachers to take their place.

Students will be considered absent from school.

Three trustees voted against the decision to deduct the substitute teachers' salaries.

Trustees Stan Baker, Oke Olsson and Dave Bradbury all feel the board should pay the substitutes, wages while trustees Margaret Whittaker, Nancy Bailey, Stan Turner, Lorne Campbell and Dick Christmas feel it should be deducted.

"This is an unparalleled education opportunity for these students," said Baker.

TRADE-A-TAPE at CORONA STEREO TAPE CENTRES
2340 Douglas 388-5311

Birthday Gift
Give a whole year of worry-free motoring and travelling. Give a BCAA membership.
B.C. Automobile Association
382-8171

NATIONAL CHRYSLER DODGE
819 Yates St.
Victoria
384-8174

DUNCAN CHRYSLER MOTORS LTD.
5838 Trans-Canada Highway
748-8144

SKYLINE AUTO SALES
255 Terminal
NANAIMO
754-2811

'72 Dodge Coronet gives you a lot to count on.

Dodge
CHRYSLER
Dodge Trucks
SALES/SERVICE

Unibody Construction... safe and sound Combines body and frame in a single, all-welded unit. The strength surrounds you.

Torsion Bar Suspension... smooth, stable, safe
Torsion bars in front, assymetrical leaf spring in the rear, and Oriflow shocks at each wheel all add up to riding pleasure.

Exterior Dimensions

	Coronet 4-Door Sedan	Station Wagon
Wheelbase	118.0"	118.0"
Overall Length	207.6"	
Overall Width	73.6"	76.8"
Overall Height	59.7"	60.1"
Track—front	61.6"	62.4"
—rear		
Road Cl		

Standard Safety Features
☐ backup lamps with increased candlepower ☐ brakes, self-adjusting ☐ hazard warning system—includes stop lamp override ☐ head restraints, front ☐ instrument panel padded with variable intensity instruments and recessed controls ☐ key-left-in ignition warning buzzer ☐ locking steering wheel ☐ seat belts—three-point lap/shoulder belt system ☐ seat belts, lap, push button—two, outboard front seat—one, front centre front seat (cars with seating for three) ☐ shoulder b... front passe... ...g colum... ...ring ☐ vinyl t... ...side protection ...yl roof (n.a. wagons) ... wire wheel

Electronic Ignition System
Optional 400 4-barrel V8 includes a new electronic ignition system that eliminates the need for breaker points ... Less to replace at tune ... longer.

Count on Dodge Coronet. The intermediate with a family plan in sedans and wagons. Count on style, room and comfort coupled with economy. Count on standard items like Unitized Construction, torsion bar suspension, self-adjusting brakes and 7-stage deep rustproofing.

Count on getting your Coronet any way you want it, the econ-o-way with a 225 slant six or a peppy 318 V8; an electronic ignition system that eliminates the need for breaker points is available on V8's.

Dodge Coronet, style and dependability at a price you can afford. You can count on that. See it at Chrysler Expo '72 at your Dodge dealers.

Stan... Equip...
☐ alterna... transistorized voltage regulator ... adjuster, automatic ☐ brakes—drum ... front and rear ☐ cigar lighter, instrument panel ☐ gasoline vapors—evaporation control system with charcoal canister ☐ headlining—vinyl (sedans)—hardboard (station wagons) ☐ heater/defrosters ☐ horns, dual (except Coronet—single) ☐ litter container ☐ oriflow shock absorbers ☐ seven dip and spray rustproofing ☐ steering wheel—3-spoke—with 3 horn blowing switches and padded hub (except Coronet)—3-spoke and padded horn button (Coronet) ☐ sway bar (station wagons) (front suspension) ☐ sun visors, left and right ☐ suspension—front, torsion bars—rear, leaf springs ☐ trim style combination—bench, cloth and vinyl and all vinyl ☐ unibody construction ☐ ventless side glass ☐ windshield wiper—2-speed electric, overlapping wipe pattern ☐ blanket type roof insulation ☐ floor covering—passenger area—rubber mat (Coronet) —carpet formed (all others)—luggage compartment—printed rubber ☐ mirror—inside rearview and outside left, manual control ☐ windshield washer, electric

Optional...
☐ air conditi... roof (wagons) ... ☐ alternator—5... amp, 60 amp with ... ☐ battery—70 amp. wi... separators ☐ bumper guards—front and rear (except wagons) ☐ clock electric ☐ defogger—rear window (n.a. wagons) ☐ light package ☐ mirror—outside left remote control ☐ power—brakes—front disc—windows—steering ☐ power electric tailgate window (wagons) ☐ radio—AM/FM multiplex and AM/FM multiplex with cassette stereo tape—AM, AM with cassette stereo tape ☐ road wheels—rallye or styled type ☐ steering wheel—"tuff" sports (black only)—tilt—deluxe 3-spoke (Coronet) ☐ "sure-grip" differential ☐ tinted glass—windshield or all windows ☐ trailer tow package ☐ undercoating and hood silencer pad

... all models are available in 16 Acrylustre colours.

	225	318	400	400
	3.4	3.91	4.34	4.34
...ke (in.)	4.12	3.31	3.38	3.38
Compression Ratio	8.4 to 1	8.6 to 1	8.2 to 1	8.2 to 1
Carburetor	1-1 bbl.	1-2 bbl.	1-2 bbl.	1-4 bbl.
Air Cleaner	Silenced	Silenced	Silenced	Double Snorkel
Exhaust	Single	Single	Single	Dual
Fuel Recommended	Reg.	Reg.	Reg.	Reg.

5 Models to choose from

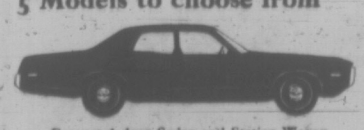
Coronet 4-door Sedan and Station Wagon

Coronet Crestwood Station Wagon

Coronet Custom 4-door Sedan and Station Wagon

Dodge CHRYSLER CANADA LTD

Canada Safeway Limited

Week-end Specials at SAFEWAY

Beef
Rump Roast
1st and 2nd cut—Bone in—
Government Inspected Canada Choice Canada Good
lb. $1.09

Evaporated
Canned Milk
Lucerne, Alpha, Pacific, Carnation
15 fl. oz. tin
6 for $1.00

Delsey Brand
Bathroom Tissue
Assorted packages of 2 rolls.
6 rolls $1.00

E.D. Smith Brand
Tomato Ketchup
15 fl. oz. bottle
3 for $1.00

Hunt's Brand
Whole Apricots
Choice Quality—14 fl. oz. tin
4 for 89c

Manor House
Meat Pies
Frozen—Assorted 8-oz. pkgs.
4 for $1.00

Food Knife
Ideal for —
* Cutting Frozen Food
* Cutting Bone, etc.
Made in Canada Each 99c

Alberta Gem
Potatoes
Washed—No. 2 Grade
20 lb. cello bag 89c

Prices Effective Nov. 19th and 20th
In Your Friendly Victoria and Sidney Stores
WE RESERVE THE RIGHT TO LIMIT QUANTITIES

SAFEWAY
CANADA SAFEWAY LIMITED

Rain Falls in English and French

By JOHN HAY

OTTAWA (CP) — The man who complained he could not get a French station on the radio in his Vancouver hotel, and the one who couldn't get a French weather forecast in Ottawa, have had their grievances resolved by Keith Spicer, the federal commissioner of official languages.

Those complaints were among the 181 filed with Mr. Spicer in 1971 under the Officials Languages Act, he says in his first annual report published Thursday.

Canadian National Railways will add a French station to the service in its Hotel Vancouver, and the transport department now issues weather reports in both languages.

Of the total complaints 105 were eligible for action under the law. Fifty-four have been settled and the rest are being examined.

Most dealt with complaints under the law's requirements for services in both official languages by federal government departments and Crown corporations.

COMPLAIN ABOUT FORMS

Several complainants, for example, said they could not get forms or clerical services in the official language of their choice from Air Canada, the post office or the health department.

The report shows the bulk of eligible complaints sprang from errors by local offices, and resulted in correction or apologies.

But Mr. Spicer gave short shrift to the man who complained that the program notes for a symphony at the National Arts Centre were almost entirely in French. The program featured extracts from Verdi and Puccini operas.

Actually, Mr. Spicer found, the notes were basically bilingual, except that there were no English versions of the act numbers or the word "soliste"— soloist.

Mr. Spicer says he thought it reasonable for the complainant to cope with deviations, "especially since he had taken no exception to reading rather more complex titles of operatic selections solely in the composers' language, Italian."

HAS TROUBLE AT FORT

Another letter-writer complained he and his family were treated somewhat arrogantly— and in English—at the fortress at Louisbourg, N.S.—taken by British forces from the French two centuries ago and now restored by the federal parks department.

As a result of the commissioner's action, the department now will assign bilingual guides.

After studying services of the transport department at Ottawa and Toronto airports, the commissioner concluded that most of the signs were in English only, and recommends that they be changed to include French.

He also urges that all concessions in airports offer bilingual information material.

Researchers checking Air Canada services at Ottawa airport "found performance uneven," the report says.

Public announcements and some bulletin-board information sometimes came in English only.

SUBURBAN
3 ONLY
'71
METEOR WAGONS
386-6131

'Can't Justify Violence'

WINDSOR, Ont. (CP) — Physical violence in Canada cannot be justified, Indian Affairs Minister Jean Chretien told a seminar on Canadian-American relations Thursday night.

"I do not accept that so-called psychological violence warrants physical counter-violence," Mr. Chretien said. "I do not accept that needed social change justifies the use of violent means to achieve it."

Inequalities exist in Canada, Mr. Chretien said, but solutions must be found without resorting to violence.

Arnold Edinborough, publisher of Saturday Night magazine, said television must take the blame for much of the alienation and violence in North America.

"The affluence shown on these situation comedies makes the poor especially feel somehow inadequate. But for the poor, watching TV is the cheapest thing they can do."

ATTACKS MEDIA

He also attacked mass media for its role in augmenting verbal violence, the politics of confrontation.

"If there were no cameras there, many of these people wouldn't bother to protest."

Reuben Baetz, executive director of the Canadian Council on Social Development, said the present welfare system alienates both the working poor and those it has been established to help.

"The primary qualification to receive assistance seems to be a proven state of helplessness and powerlessness—major ingredients of alienation."

Mr. Baetz said a properly-conducted work opportunities program would do less to alienate jobless but employable persons than direct social assistance, but would be less efficient.

Mr. Baetz said if an adequate income and the way it is acquired are major considerations in a feeling of alientation among the poor, incomes below a certain level should not be taxed, unemployed persons should be provided with jobs and a guaranteed annual income paid those who cannot work.

AMBER CAMERON, Shoreline Junior Secondary
HEDY JUHASZ, Lansdowne Junior Secondary
KYMM ELDER, Edward Milne secondary
SANDRA MANN, Dunsmuir Junior Secondary
TINA GENIS, Edward Milne Secondary
TINA SARGENT, Lansdowne Junior Secondary
JOY DICKSON, Shoreline Junior Secondary
JILL BICKMAN, Royal Oak Junior Secondary
HEATHER DUNBAR, Norfolk House
MAUREEN BITTERMAN, Mount View Senior secondary

the Bay

MEET THE TEN CANDIDATES FOR THE BAY'S FALL '71 TEEN QUEEN

The Bay's Fall and Winter Charm Course

These popular Charm Courses are held Fall and Spring and are open to all girls 14 to 17 years of age. Classes are Saturday mornings and they give the girls instruction in Posture, Poise and Grace—Skin Care and Make Up — Figure Control and Diet—Practical tips on Hair Styling — Increasing Personality; Also there's the fun of hostessing Mothers at an Informal Fashion Show and Coffee Party as well as the excitement of Graduation Day and the Teen Queen Contest.

Further details can be obtained from the Public Relations Representative, Mrs. Irene Warren, at 385-1311, Local 304—every day 9:30 a.m. to 6 p.m. except Wednesdays.

One of these lovely Charm School Graduates will be chosen Teen Queen by a panel of judges at Holyrood House, Saturday, November 20th at 2 p.m.

Meet the newly crowned Teen Queen at 3:30 p.m. in the Bay's Juenesse Shop, 2nd Floor. At this time the new Queen will draw the winning tickets for a Canvas Fun Fur Trimmed Pant Coat and a Angora Body Knit Dress.

Hudson's Bay Company

Largest Selection–Lowest Average Prices

STEWART & HUDSON
BUILDING SUPPLY CENTRE

MIRRORS
BELOW WHOLESALE

Fine quality ¼" plate and Belgian crystal

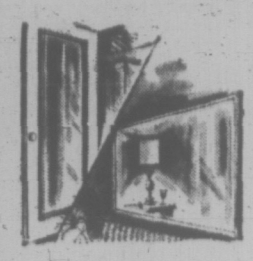

Direct from Belgium — Save on quality mirrors, all with moisture-resistant coppered backs.
- A gift that everyone looks at.
- A gift for all ages.
- A gift that reflects your thoughtfulness.

50"x28" Crystal with Bevel Edge 15.99

CRYSTAL		¼" PLATE	
16" x 24"	3.99	16" x 24"	5.49
16" x 48"	7.99	16" x 48"	10.99
24" x 28"	6.99	36" x 28"	14.99
36" x 28"	9.99	42" x 28"	17.99
42" x 28"	11.99	60" x 30"	26.99
60" x 30"	19.99	60" x 36"	29.99

PING PONG TABLES
2-Piece Top. Regulation Size 5' x 9'.

SMOOTH PARTICLE BOARD TOP. ½" thick. Pair	8.99
STURDY ¼" BASE. (Takes apart for storage) Set	9.95
DELUXE TOP GREEN 5' x 9' 2-piece with white, painted lines. Top only, Pair	19.95

LIGHT FIXTURES ⅓ OFF LIST

Bathroom, Hall and Porch fixtures 1.99

Bedroom Fixture
Specially priced at 1.77

Plus great selection of other fixtures—all reduced.

PAINT BARGAINS
- Exterior Latex, white only
- Interior Latex, white only
- Exterior, Oil Base, white, gal. 3.99

Fence Stain SPECIAL! Green, Brown, Red. Gal. 2.49
7½" Paint Roller and Tray. Ea., Only .99
Paint Brush Special! Several sizes. Ea. .99

HARDBOARD SPECIALS

4' x 8' — ⅛"	1.49
4' x 8' — 3/16"	1.79
4' x 8' — ¼"	1.99
4' x 4' — ¼"	.89
4' x 4' — Ceiling Tile Panels	.99

ROOFING BARGAINS

100 SQ. FT. ROLL ROOFING 50-lb.	4.99
100 SQ. FT. LOCK TAB, 125-lb. Shingles	9.95
100 SQ. FT. SQUARE BUTT, 210-lb. Shingles	12.27
CEDAR SHINGLES No. 3 Black label. Bale	4.99

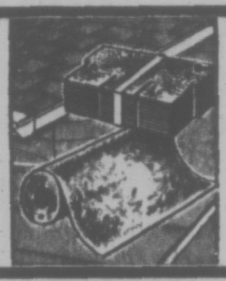

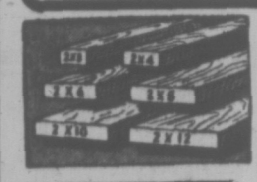

BARGAINS IN DRESSED LUMBER SHORTS
6-foot items are mixed construction, standard and utility grade, 8-foot items are utility grade.

2x4 STUDS
Precision trimmed to 92⅝". Econo grade, each 35¢

	6'	8'		6'	8'
1 x 2	.15	.27	2 x 2	.24	.45
1 x 3	.18	.36	2 x 3	.33	.52
1 x 4	.23	.42	2 x 4	.44	.70
1 x 6	.33	.58	2 x 6	.66	1.04
1 x 8	.44	.80	2 x 8	.88	1.39
1 x 10	.55	.98	2 x 10	1.20	1.74
1 x 12	.66	1.28	2 x 12	1.44	2.08

5-YEAR LIGHT BULBS
Popular Sizes
½ Price

bayou pecan
The pre-finished panelling with the Classic Look of the Old South
4 x 8' x ¼" Panel, SPECIAL, EACH 4.99

- Prices Effective in Victoria 'til Saturday, Nov. 27.
- Open 7:30 a.m. to 5:30 p.m. Daily inc. Sat.

400 BLOCK GORGE RD. EAST 386-3211

STEWART & HUDSON

What Are They Saying About CHEVY VEGA?

"The best-handling passenger car ever built in America." Road and Track Magazine

"For The Money, No Other American Car Can Deliver More." Motor Trend Magazine

"The Roadability and Handling Of The Vega Was Excellent, Quick and Sure." Mechanix Illustrated

"Chevy pulled out the stops on this one. Aluminum OHC engines, high style options put it in a class by itself." Road Test Magazine

"A Car For All Occasions." Car & Driver Magazine

VOTED "CAR OF THE YEAR" by MOTOR TREND and PLAYBOY MAGAZINE

"The base Vega is a magnificent automobile in its own right without any options at all." Motor Trend Magazine

CORNELL
3050 DOUGLAS STREET G.M. CITY 385-5777

the Bay

GET THE JUMP ON SANTA WITH SAVINGS ON TOYS & GAMES

Prices in effect today through Saturday
Come in or phone to take advantage of the low prices while quantities last.
Use your Bay Credit Account.

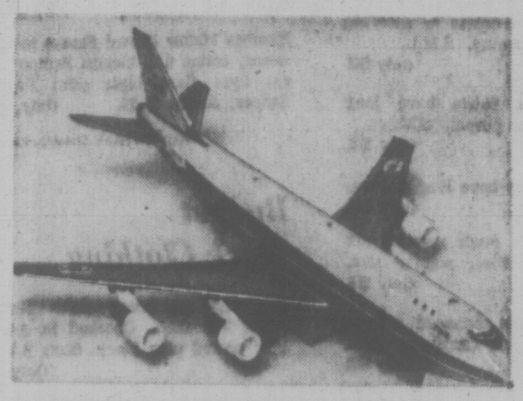

X21 STOP AND GO BOEING 747 is battery operated jumbo jet plane with flashing engine lights and jet sounds. Metal and plastic with T.W.A. markings. (Batteries not included.) EACH, **3.99**

X22 30x30 AMCREST TELESCOPE is 14" long in 3 sections. Has 30 power magnification. Complete with 6" table tripod and instruction manual. White with chrome. EACH, **4.99**

X23 IMPORTED DART BOARD made in England provides fun and competition for the whole family. Complete with 6 darts. EACH, **2.99**

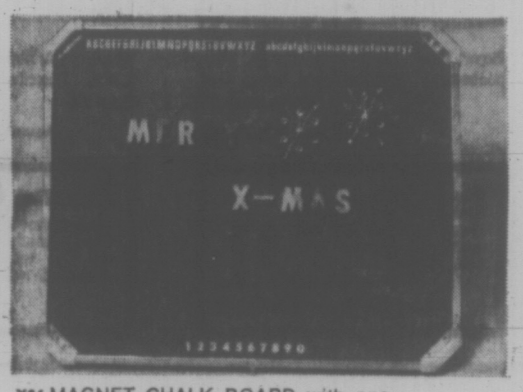

X24 MAGNET CHALK BOARD with one side a regular chalkboard, the other a magnetized board with magnetized letters to form words. EACH, **4.99**

MORE TOYS AT LOW PRICES FOR CHRISTMAS

X25 MATTEL PICTURE MAKERS with 3 different sets. A) Barbie doll, B) Hot Birds planes, C) Racing cars. Each set lets you draw hundreds of different pictures. Colour them in, finish off the backgrounds with the special pattern board. **Set, each 3.79**

X26 METAL WORLD GLOBE on plastic stand. Globe is 12" size and comes with useful geographical information. **Each 2.98**

X27 40-PCE. HOME FARM SET includes farmer and family, domestic farm animals and fence. **Set 1.59**

X28 40-PCE. EDUCATIONAL ZOO SET includes 28 different wild animals realistically moulded and painted, plus yellow and red railings. **Set 1.59**

X29 N.H.L. PRO STARS HOCKEY GAME, an action packed family game. Three teams — Montreal, Toronto, Vancouver. Includes plastic end shields, gondola scoring tower, curved sticks for accurate shooting. **Each 9.99**

X30 C.F.L. FOOTBALL GAME is a command control action set with two action quarterbacks, electric vibrating field with speed control, metal scoreboard, magnetic football, yardage markers. **Each 9.99**

X31 FOR THE LITTLE COWBOY — DOUBLE GUNS AND HOLSTER SET, sling style six shooters with leg ties. White and brown with silver colour buckle. **Set 4.99**

X32 "59" GAMES BOARD provides fun for everyone with 59 different games. **Each 4.49**

X33 15-KEY PIANO actually plays simple tunes. Wood and plastic construction in orange and ivory. Complete with music book. **Each 2.29**

X34 MUSIC BOXES by Fischer Price with several different tunes. Just wind it up and let it play. Cannot be over wound. **Each 2.49**

X35 12-KEY RAINBOW XYLOPHONE has multi-coloured iron pile keys, black lacquered wooden base. 13"x10"x5¼" deep. Complete with melody book. **Each 3.99**

X36 BIG "T" FORD CARS are see-through style with non-fall bump-and-go mystery action. Have blinking lights. Battery operated. (Batteries not included). **Each 2.59**

X37 DUNE BUGGY LOOP SET is a fast paced toy with swinging, orbiting action. 4" dune buggy and 12" diameter loop. Battery operated. (Batteries not included). **Ea. 3.99**

X38 REMOTE CONTROL PORCHE RACER is a Carrera 10 model in bright red. Can be steered left, right, forward, reverse with headlights on or off — all by remote control. Battery operated. (Batteries not included). **Each 3.99**

X39 MEAN MOUNTAIN RUMBLER SETS let you race these motorcycles up the hill. Set includes 2 rumbler motorcycles, 2 riders, 1 big belt booster, 24 feet of track. No batteries required. **Set 12.99**

X40 LAGUNNA OVAL SIZZLE SET for real action! Race around the big oval, recharge at battery operated juice machine then streak back on the curve again! Set includes 1 sizzler car, 1 juice machine. (Batteries not included). **Set 4.99**

X41 PAN AM HELICOPTER is 13½" long with 2 operating rotor blades, remote control operation. Makes real helicopter sound and tail light blinks. Battery operated. (Batteries not included). **Each 4.99**

X42 TWIN DREAM PHONE SET with 2 red Princess style phones with 50 feet of connecting wire, lets youngsters 'phone' each other. Button operated call ring. Size of phones, 10" high. Battery operated. (Batteries not included). **Set 5.99**

X43 DOGGY FACE HASSOCKS have ears and are great for TV watching. In pink and purple plush with easy to clean vinyl seat. Approx. 10" square. **Each 4.99**

X44 3-PCE. KINDERGARTEN SET has sturdy construction, red enamel finish. Includes folding metal table and 2 chairs with cream leatherette seats. Old King Cole characters. **Set 14.99**

X45 40-PCE. ALPHABET WOOD BLOCKS with pictures, letters and numerals. **Set 2.99**

X46 COLOUR CHANGING TOP is approximately 6" in diameter. Geared wheels under clear plastic top create colour change. A fascinating toy. **Each 2.99**

X47 REMOTE CONTROL PUPPY DOG is a real charmer. He walks, turns his head, wags his tail, barks. Battery operated. (Batteries not included). **Each 3.99**

X48 LAUGHING CLOWN ROBOT actually laughs and his red nose lights up! A battery operated bump and go toy. (Batteries not included). **Each 5.99**

X49 MATTEL BABY BEANS are soft hugging cuties with bodies filled with plastic and foam rubber. And they wear soft terry or tricot sleepers. 12" long. **Each 3.99**

X50 7-ROOM COLONIAL STYLE DOLL HOUSE with sturdy metal construction that's easy to assemble. Windows and doors actually open. **Each 7.49**

X52 DOLL'S HIGH CHAIR of sturdy wood construction and easy to clean. Takes most size dolls. **Each 4.49**

X54 HOUSE CLEANING SET for mother's little helper. Set consists of mop, two brooms and dustpan. **Set 2.59**

X55 AMCREST SEWING MACHINE really works! Has light, extension table, foot pedal. Complete with needles, thread spool and instruction book. Hand or battery operated. Size, 10"x4"x5¼". **Each 5.99**

Toys, DOWNTOWN, LOUGHEED, RICHMOND, VICTORIA

Hudson's Bay Company

385-1311 Daily Store Hours 9:30 a.m. 'til 6 p.m.
Thursday and Friday 'til 9:30 p.m.

the Bay

SANTA AND MRS. CLAUS ARRIVE SATURDAY AT THE BAY . . .

Saturday morning at 10:15 a.m. Santa Claus and Mrs. Claus will be in their Ice Palace located in the Bay's corner window on Douglas and Fisgard streets . . . they'll have a gift for all their young friends. Be sure to come and pay them a visit.

Have the Children's Photo Taken with Santa

Have a souvenir of your children's Christmas visit with Santa and Mrs. Claus . . . a coloured photo in a special Christmas folder. Photos will be ready for you the next day after 1 P.M. to pick up **each 79¢ 3 for 1.99**

Santa's Visiting Hours:

10:15 a.m. — 1 p.m.
2 p.m. — 5 p.m.
6 p.m. — 9 p.m. Thurs. and Fri

Breakfast with Santa Tickets Now on Sale

SERVICE CENTRE, THIRD

Get your tickets early for your Santa Claus Breakfast. There are hats, balloons and gifts for everyone. What's more you can celebrate your December birthday with Santa, and a cake and candles and lots of fun. Just tell us the date of your birthday when you buy your tickets (Maximum party 10).

Breakfast Dates: — December 4th 8:30 or 9:30
December 11th 8:30 or 9:30
December 18th 8:30 or 9:30

Children's Tickets 75¢, Adults' Tickets $1

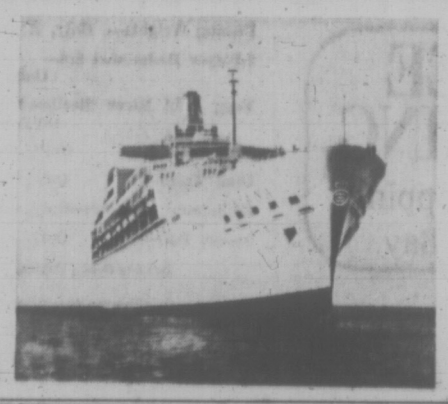

Enter the Bay's P&O Line Caribbean Cruise Contest Now . . .

Wouldn't it be marvelious to take a 1st Class 27-day cruise to the Caribbean on the luxury liner the "SS Oriana". Just pick up your entry form at any of the Bay Victoria's cash desks then fill it out and deposit it in the Caribbean Cruise box on the second floor next to the escalator. Between Nov. 19 — Dec. 29th. Upon answering a skill testing question, the winner, subject to contest rules, will receive a first class ticket for 2 for a fabulous fun and sunshine filled cruise.

Hudson's Bay Company

Hudson's Bay Company

the Bay BUDGET STORE DOLLAR DAY

SATURDAY! PERSONAL SHOPPING ONLY, PLEASE, IN THE DOWNSTAIRS BAYMART

Pennywise Panty Hose — In plain knit with nude heel and reinforced panty. Beige, mocha, taupe. Sizes A and B. **Only, 2 for $1**
Baymart Hosiery, Victoria

Women's Acetate Briefs and Bikinis—are subs, in fancy and tailored styles. White, pink, blue. S,M,L. **Only, 2 for $1**
Baymart Budget Underfashions, Victoria

Boys' Winter Socks — Ideal for skating or skiing. Sizes 8-11. **Only, 2 for $1**
Baymart, Children's Wear, Victoria

Men's Spun Rayon Scarves—for gifts. Soft and cozy. Generous size 11"x54". Assorted colours. **Only $1**
Baymart Men's Furnishings, Victoria

Men's Double Knit Dress Gloves—in your choice of charcoal, black or brown. Sizes S,M,L. **Only, 2 for $3**
Baymart Men's Furnishings, Victoria

Fashion Ties—are currently popular 3½" wide blade style. Assorted patterns shades. **Only $1**
Baymart Men's Furnishings, Victoria

Women's Budget Dresses, Sportswear

Easy-Care Dresses For Women—in arnel, acetate, polyester and blended fabrics. Long and short sleeve styles. 10-18. **$6-$10**

Nylon Ski Jackets with zip front, two pockets, self-belt. Navy, red, brown, yellow. S,M,L. **Only $10**

Polyester Pants — 100% polyester pull on style pants. Have elastic waist, stretch front seams. Sizes 10-18 in the group. Colours blue, red, brown, and rust. **Only, each $6**

Acrylic Knit Blazers — Long sleeve acrylic knit with roll collar or round neck. Sizes S.M.L. in the group, white only. **Only, each $6**

Nylon Knit Tops are long sleeved, round neck style. Black and white or multi-colour prints. S,M,L. **Only $4**

Long Sleeve Acrylic Knit Boucle Sweaters have mock turtle neck or zippered neck. Assorted colours. S,M,L. **Only $6**

Long Sleeve Pullovers — In acrylic knit, mock turtle neck. Sizes S.M.L. Colours: purple, yellow, brown, blue. **Only, each $3**
Baymart Women's Wear, Victoria

Budget Family Footwear

Foam Sole Slippers have hard wearing acrylic uppers. Red, blue, pink. 6-9. **Only, pair $2**

Men's Toe Rubbers are low, shoe-clinging style. Black only. S,M,L. **Only, 2 prs. $3**
Baymart Footwear, Victoria

Budget Sleepwear, Underfashions

Women's Acetate Briefs—Briefs and Bikinis in fancy and tailored styles. Assorted colours. Sizes S.M.L. **Only, each $1**

Nylon Waltz Gowns—colours: green, pink, blue and yellow. Sizes S.M.L. **Only, 2 for $5**

Assorted Bras and Girdles—in cottons and lace, etc. Broken sizes, white — some red and black. **Only, each $1**
Baymart Lingerie, Victoria

Budget Hosiery, Accessories

Support Hose 'Subs' are nylon covered Lycra. Assorted beige shades. 8½-9, 9½-10, 10½-11. **Only, pair $1**

Children's Handbags—in vinyl. Black, red and many mixture colours. **Only, each $2**

Assorted Handbags in vinyl krinkles and many other materials. Assorted colours. **Only, each $3**

Mini Fit Panty Hose — shades of browns or beige. Sizes 9-11. **Only, 3 for $2**

Sheer Mist Panty Hose—Brown and Beige tones. Sizes 9-11. **Only, 3 for $2**

Umbrellas—Subs—are slim and swagger styled, in acetate, some nylon. Assorted colours in plains or prints. **Only, each $3**
Baymart Hosiery, Accessories, Victoria

Budget Girls' Wear

White Cotton Panties have elastic waist. Sizes 2, 4, 6, 6x. **Only, 3 for $1**

Briefs in assorted prints and plains. Sizes 8, 10, 12, 14. **Only, 3 for $1**

Girls' Flannelette PJs. Sizes 4-6x and 8-14. **Only, 2 for $3**

Girls' Cords, ¾ boxer waist, sizes 6x-14. **Only, each $3**

Girls' Polyester Stretch Pants sizes 3 to 4. **Only, each $3**

Girls' Long Sleeve Turtle Neck T-Shirts sizes 4-6x. **Only, each $2**

Girl's Nylon Stretch Socks **Only, 3 for $1**

Girls' Tights—Assorted colours. Sizes 7-9, 10-12, 12-14. **Only, pair $1**

Budget Fabrics

60" Polyester 'Subs' in a wide selection of colours. **Only, yard $3**

44" Fortrel Cotton Prints are assorted. **Only, yard $1**

36" Broadcloth are assorted. **Only, 3 yards $1**

45" Terry Cloth in assorted prints. **Only, 2 yards $3**

36" Cotton Flannelette in several prints. **Only, 2 yards $1**

Dress Lining Subs in assorted fashion shades. **Only, 2 yards $1**

44" Printed Acrylic—in assorted colours. **Only, yard $2**
Baymart Fabrics, Victoria

Budget Boys' Wear

Little Boys' Ankle Socks in an assorted group of stretch nylon and wool. Popular colours. Sizes 6-8½. **Only, 3 pairs $1**

Little Boys' Nylon Ski Jackets, sizes 4-6x. **Only, each $8**

Little Boys' T-Shirts in white or blue, sizes 2 to 6x. **Only, 2 for $1**

Little Boys' Flannel Lined Cord Pants—assorted colours, sizes 3-6x. **Only, each $2**

Boys' Shorts and Vests, sizes S.M.L. **Only, 2 for $1**

Boys' Sport Socks — Cushion soles, stretch 7-9. **Only, 3 for $2**

Boys' Ski Mitts — Assorted colours, sizes 3, 5, 6. **Only, each $1**

Boys' Cord Flares, sizes 7-14, wide wale card. **Only, each $4**

Boys' Nylon Ski Jackets, sizes 8-18. **Only, each $10**

Boys' Jeans — Flare leg, sizes 8-16. **Only, 2 for $3**

Long Sleeve Sport Shirts Subs of Fortrel and cotton blend. Plains and stripes. Sizes 8-18. **Only, each $2**

Boys' Stretch Nylon Ankle Socks in solids and fancies. Sizes 8-10½. **Only, 3 pairs for $1**

Boys' Flare Pants in corduroy. Four pockets. Fashion colours, sizes 8-16. **Only, each $3**
Baymart Children's Wear, Victoria

Budget Men's Furnishings

Dress Shirt 'Subs' include French and two-button cuff styles. Canadian-made permanent press, with long point collar. Assorted patterns. Sizes 14½-17. **Only, 2 for $7**

Long Sleeve Sport Shirts are permanent press. Long point collar, 2-button cuffs. S.M.L. **Only, 2 for $7**

Flannelette Sport Shirts in assorted checks. Long sleeves. S,M,L. **Only $2**

Turtleneck Knit Shirts have long sleeves. Navy or purple. S.M.L. **Only $3**

Cotton Knit Shirts have long sleeves, crew neck. S,M,L. **Only $2**

Handkerchief Six Pack contains six white cotton hankies, regular size. **Only $1**

Tie and Puff Sets, assorted colours and patterns. Ideal Christmas gifts. **Only $2**

Boxer Shorts in fancy patterns and prints. Full cut for comfort. S.M.L. **Only, 2 for $1**

Double-Pack Briefs and Vests are 100% rib knit, white cotton. Two per pack. S.M.L. **Only $1**

Triple-Pack Briefs, white cotton knit. S.M.L. 3 same size per pack. **Only $2**
Baymart Men's Furnishings, Victoria

Budget Men's Clothing

Casual Flare Leg Slacks in denim, cotton, blends. Low rise style, slim fitting with Western pockets. Stripes, solids. 28 to 34. **Only $4**

Double Knit Slacks have flare legs; regular cut with Western pockets. Grey, navy, brown in group. Sizes 30-36. **Only, $10**

Famous Maker Casual Slacks in corduroy, cotton and blends. Button and zip flys; flare legs; slim fitting. Stripes, solids. 28-36. **Only, $7**
Baymart Men's Clothing, Victoria

Budget Work Clothing

Jac Shirts are heavyweight. Button front, 2 pockets. Checked in green, blue or red with black. Sizes S,M,L. **Only $7**

Sanforized Texas Ranger Work Pants are regular cut with cuffs, green, spruce, tan in group. 30-40. **Only $6**

Matching Texas Ranger Shirt is Sanforized. Long tail, button front. Green, spruce, tan in group. 15-18. **Only, $5**

Grey Wool Work Socks are 2¾ oz. weight. Size 11 only. **Only, 3 pairs $2**
Baymart Work Clothing, Victoria

Seamless Nylon 'Subs' —are in mesh or plain knit. Beige or brown shades. Sizes 8½ to 11. **Only, 4 pairs $1**
Baymart Hosiery, Victoria

Girls' Flannelette Night gowns—long style, assorted prints, sizes 8-14. **Only, each $2**
Baymart Children's Wear, Victoria

Boys' Blue Jeans—Boot legger style sizes 8 to 16. Excellent quality. **Only, pair $4**
Baymart Children's Wear, Victoria

Men's Ankle Socks 'Subs' — are mostly dress patterns and colours. In stretch one-size nylon **Only, 2 pairs $1**
Baymart Men's Furnishings, Victoria

Phone Orders

Embroidered Pillow Cases—made in China, on fine white cotton. Assorted colours. **Only, pair $1**
Baymart Staples, Victoria

Phone Orders

Foam Chip Pillows—are cut size 17"x25". With sturdy floral print on white covers. **Only $1**
Baymart Staples, Victoria

Phone 385-1311 to order these Home and Garden Needs! Delivery on $3 Orders!

Hardware

Light Bulbs—60w and 100w. **Only, 6 for $1**
2-Piece Oil Can Set— Only, each $1
Tubular Steel Mallet— Only, each $1
15-oz. Claw Hammer— Only, each $1
Garbage Cans— Only, each $4
Star Brand Twine — 3⅛-oz. spool. **Only, 3 for $1**
Contour Gauge— Only, each $1
Magnetic Tack Hammer— **Only, each $1**
Storm Window Kit—Includes plastic sheet 26"x72", cardboard and nails. **Only, 4 for $1**
Furnace Filters — In most popular sizes. **Only, 3 for $2**
Door Knobs with Spindle— **Only, each $1**
Wooden Level— Only, each $1
Mitre Box— Only, each $1
20" 8-point Hand Saw—Only, each $1
8-Piece Screwdriver Tool Set— **Only, set $1**
5-Piece Screwdriver Set—Only, set $1
8' White Enamelled Steel Rule— **Only, each $1**
6½" Block Plane— Only, each $1
Combination Try and Mitre Square— **Only, each $1**
6-Piece Warding File Set— **Only, set $1**
Polishing and Sanding Kit— **Only, set $1**
8x12 Try Square— Only, each $1
Flashlight with Screwdriver— **Only, set $2**
Knife and Scissor Sharpening Attachment— Only, each $1
6" Adjustable Wrench— **Only, each $1**
Fem Lite— Only, each $1
2-Piece File Set— Only, set $1
Assorted Sandpaper Sheets— **Only, 3 pkgs. for $2**
Gutter Guard—6"x25'. Only, 2 for $5
Sisal Rope—100 ft., ¼" diameter **Only, $1**
Fibreglas Handle Hammer— **Only, $4**
Fiberglas Handle Axe— Only, $4
Spring return key reel— Only $1
Hand Drill, 3/16" capacity— **Only $1**
Hardware, Victoria, downstairs

Paint Supplies

7½" Roller Set — Mohair. **Only, 2 for $3**
2-Piece Brush Set— Only, set $1
Painter's Value Pak includes 1 roll masking tape, painter's hat and drop sheet. **Only, set $1**
8'x12' 1-Mil. Dropsheet— **Only, 2 for $1**
Turpentine—Qt. size for easy clean-up and thinning paint. **Only, qt. $1**
Hi-glo Spray Paint—14 oz. **Only, each $1**
Masking Tape—1"x60 yd. **Only, each $1**
Paint Supplies, downstairs, Victoria

Auto Accessories

Bardahl Engine Tune-Up — **Only, 2 for $3**
Prestone De-Icer Spray— **Only, each $1**
Burgess Home and Auto Flashlight Kit— Only, 2 for $5
Boat and Trailer Grease— Only $1
Booster Cables— Only, set $2
Auto Accessories, Victoria, downstairs

FREE PARKING while shopping at the Bay

Sporting Goods

Bicycle Baskets— Only, each $1
Bicycle Tires—Most popular sizes. **Only, 2 for $3**
Combination Chain Lock— **Only, each $1**
Tackle Fishing Lures— **Only, 3 for $1**
Coho Dancer Lure— Only, 2 for $1
Fisherman's Pride Scale— **Only, each $2**
Tackle Boxes— Only, each $3
Lake Star Open Face Spinning Reel **Only, each $7**
South Bend Model 730 Spinning Reel **Only, each $7**
Boomerangs— Only, each $2
Pocket-Size Tackle Box— **Only, each $1**
Fly Box with Flies— Only, 2 for $3
Plastic Bait Box— Only, 2 for $1
Vogg Chinook Trolling Rod— **Only, each $6**
Flexon Limp Perlon Line — ¼-lb. giant spool, 25 and 30-lb. test. **Only, each $1**
Archery Set— Only, set $11
Fishing Weights— Only, 2 pkgs. $3
2-Player Badminton Set— **Only, set $2**
Vogg Gold River Steelhead Rod — **Only, each $9**
Fish Gaffs— Only, each $2
Crab Traps— Only, each $3
Badminton Racquets—Only, each $5
Soccer Ball— Only, each $3
Sporting Goods, Victoria, downstairs

Garden Shop

Fish Fertilizer — 128 ozs. **Only, each $3**
Rhodo Fertilizer — 8-lb. bag. **Only, 3 for $5**
10-6-4 Lawn Builder — 10-lb. bag. **Only, 4 for $5**
Uplands Special — 8-lb. bag. **Only, 4 for $5**
Grass Seed—5-lb. bag. **Only, each $3**
10' Expanding Trellis—Only, each $3
Terra Mulch—2 cu. ft. **Only, 2 for $3**
Lime Sulphur — 40-oz. tin. **Only, each $1**
Hyacinth Bulbs—pkt. of 6. **Only $1**
Fertabs—pkt. of 60. **Only 3 for $1**
Garden Shop, downstairs, Victoria

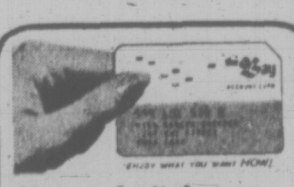

If you don't have a BAY ACCOUNT CARD phone the Credit Office, 385-1311 . . . we'll have it ready for you when you come in.
Use it for monthly charge or for easy monthly payments.

Budget Staples

Pillow Protectors are sturdy white cotton, with rustproof zipper one end. Standard size. **Only, pair $1**
Bunk Bed Sheets are sturdy white cotton. Size 54"x90". **Only, 2 for $3**
Baymart Flat or Fitted Double Sheets are economical, serviceable quality. White cotton. 70x100. **Only, 2 for $5**
Size 81-100. **Only $3**
Size 54"x75". **Only $3**
"Gold Bond" Blanket 'Subs' are viscose blend with satin binding. Assorted colours. 72"x84". **Only $4**
80"x100". **Only $5**
Bath Towels (Subs)—Assorted colours. **Only, 2 for $3**
Plastic Place Mats—Assorted prints **Only, 4 for $1**
Dish Cloths — Assorted colours in checks. **Only, 5 for $1**
Mill Damaged Sheets in assorted sizes. White. **Only, each $2**
Chicken Feather Pillows. Plump, serviceable. **Only, 2 for $3**
Hand Towels are slight subs. Assorted patterns and colours. **Only, 2 for $1**
Face Cloths are subs in assortment of patterns and colours. **Only, 4 for $1**
Kodel Bath Mat Set includes mat and lid cover. Assorted colours. **Only, 2-pce. $3**
Bleached Cotton Sugar Sacks— **Only, 5 for $2**
Quilted Oven Mitts in assorted patterns and colours. **Only, pair $1**
Kitchen Terry Hand Towels—Ass't patterns. **Only, 4 for $1**
Baymart Staples, Victoria

Budget Staples

Chenille Bedspreads (subs). Ass't Colours, Doubles. **Only, each $5**
Fitteed Flan. Sheets—Bunk size 30"x72", White and stripes. **Only, each $2**
Linen Tea Towels are 24"x36". **Only, 2 for $1**
Pot Holders in novelty and bright patterns and colours. **Only, 4 for $1**
Cotton Kitchen Towels in bright kitchen colours. Waffle weave. **Only, 3 for $1**

Budget Home Furnishings

Hong Kong Chairs are natural rattan, with matte black iron frame. **Only, each $4**
Fondue Forks are stainless steel, with colour-coded wooden handles. Set of six. **Only, 2 for $3**
Coffee Mugs in assorted colourful pottery designs. **Only, 4 for $1**
Beer Mugs— **Only, 3 for $1**
2-Quart Kettle—aluminum, enamel finish. **Only, each $3**
Wok—For low calorie cooking. **Only, each $1**
Spring Cake Pan— Only, each $1
Feather Dusters—assorted colours. **Only, each $1**
Ice Cube Tray (aluminum) **Only, each $1**
Egg Beaters— Only, each $1
Magnetic Wall Can Openers— **Only, 2 for $3**
Pine Tree Stemwear—set of six **Only, set $3**
Assorted Kitchen Gadgets, onion chopper, apple cutter salad and fruit washer etc. **Only, 2 for $1**
Baymart Furnishings, Victoria

Downtown Bonus Day continues Saturday throughout the Bay!

DIAL 385-1311

DAILY STORE HOURS: 9:30 A.M. 'TIL 6 P.M.
THURSDAY and FRIDAY 'TIL 9:30 p.m.

FREE PARKING

THERE'S MORE FOR YOU DOWNTOWN

jack scott

'Come, Dance With Me' On My Free Trial Deal

Dear Diary: A tip from a Toronto source today that the long and distinguished broadcasting career of James M. Minifie — "Don" to his friends — is nearing an end, much against his wishes, and, sadly, I find it to be true.

Without explanation, with what can only be described as a cursory kiss-off, the CBC's Toronto headquarters has chopped Minifie's weekly radio commentary, effective December 31. That it comes hard on the heels of the strange decision to eliminate the BBC news from London, the one and only newscast that gives a genuine perspective on world events, makes you wonder if those CBC-Radio decision-makers aren't becoming as haywire as the decision-makers in CBC-TV.

Don is 71 now. Since his retirement here in View Royal, because of ill health, his measured voice has lost that ring of authority we remember from his great days in Washington when he told it, as the saying goes, like it was. In the glib and facile babbling of today's light-weights he sounds like a voice from another age. But who cares? Week after week, in a commentary that lasts just three minutes, he packs more wisdom, more personal, eye-witness background, more clear-headed analysis of past, present and future than any other man in his field. He is not just an influence in the lives of many of us who deal with the news, but an inspiration.

It seems certain that there'll be a significant protest by mail when Don's listeners miss that familiar voice, but since the CBC has airily ignored the considerable protest on the cancellation of the BBC news I haven't much hope that they can be pursuaded to change their tiny minds.

★ ★ ★

Dear Diary: Can't recall a more saddening few minutes on the phone than those I spent tonight. Began shortly after dinner when a young woman, ill at ease and unprofessional, called. "We have selected your name at random, sir," said she. "You will win a free and valuable gift if you telephone 386-0542 within the next three minutes. Now remember, sir, it must be within the next three minutes."

This, it seems, is a fairly recent gimmick in boiler-room techniques. Platoons of girls do the mundane contact work. The smooth professional does the hard sell, more effectively than ever since the mark or victim or subject or whatever you care to call the "random selection" is put in the position of going to her.

I called 386-0542. A young woman with a cool and beautiful voice answered. The dialogue went like this:

"Good evening! Are you calling about your free gift?"

"I am."

"Congratulations, sir! You have won a $55 gift certificate for one trial lesson of any dance of your choice and five lessons after that in any other dances. Are you married, sir?"

"Yes."

"Good! We'll be glad to include your wife in this offer, sir. Would you have a free night this week to come to the studio?"

"Well, actually, my wife is in the hospital this week."

"Oh, I am sorry to hear that, sir. But I'll tell you what, sir, well arrange the lesson for any night of your choice."

"What studio is that?"

"The Arthur Murray Studio, sir."

"And your name?"

"I am Miss Veale."

"Where are you from, Miss Veale?"

"Why, I'm from Victoria, sir. Why do you ask?"

"Well, I just hate to hear one of our own girls involved in this kind of thing. Doesn't it bother you, Miss Veale, that the people who are calling you are simpletons or, worse, that they're old and lonely. I mean, what's a nice girl like you doing in a business like this, Miss Veale?"

"It's all perfectly legal, sir. I made sure of that before I began."

"Oh, sure, it's perfectly legal, Miss Veale, but look: how about coming down to the Victoria Times tomorrow? I'll show you our files on the sad, lonely, old people who have signed up for dance lessons with Arthur Murray and also the Fred Astaire Studio on unbreakable contracts that are far beyond their means — some as high as $30,000 . . ."

"But, sir . . ."

". . . then we'll go over and talk to Bill Tindall at the Better Business Bureau. There are reports in his files, Miss Veale, that will bring tears to your eyes. You see, the real victims are almost always the old and the lonely. Will you do that, Miss Veale?"

"I have to go now, sir. These are people waiting on the line."

★ ★ ★

Dear Diary: It was like hearing of the death of an old and dear friend. The last sailing from Montreal of the Empress of Canada, thus ending forever passenger liner service between Canada and Britain, and it brought a flood of memories of four trans-Atlantic crossings aboard her.

She didn't qualify really as a Canadian ship — her crew was about 90 per cent British because they came much cheaper than Canadian union crews — but she was a grand ship nevertheless.

I remember one crossing, the first morning out from Liverpool, standing at the rail with a tall, homely man, both of us all bundled up, falling into casual conversation and, in no time at all, entering into a deep discussion on life's profound mysteries. "You meet a businessman like this," I remember thinking when we'd parted, "and he turns out to be a philosopher." And that night at Captain Bill Williams' cocktail party I was formally introduced to "the businessman" — the Most Reverend Arthur Michael Ramsey, Archbishop of Canterbury.

I remember one grand ball on the last night out of port in what Captain Williams called the second worst Atlantic storm in his memory and my daughter Judy persuading me to be her partner in the jitter-bug contest though all I could ever dance was The College Crouch. We reeled about the floor while one couple after another dropped out with galloping mal de mer and so we won the grand championship by simply surviving.

Getting there, as another line once sloganized, was half the fun.

— Bill Halkett photo

COME FLY WITH ME, suggests Vera Thomas, 22-year-old Miss Hibiscus from Fiji, to Victoria travel agent Brud Blaney. She is part of team of seven starting cross-Canada tour promoting travel to the Pacific island. Oh yes, fellows, she stands five feet, 11 inches, so play it cool.

Dye Tests Set On Leaking Septic Systems

By DON VIPOND
Times Staff

All View Royal septic tank systems will undergo dye tests as the first stage of a plan to stop leakage of sewage effluent, Greater Victoria's senior public health officer said today.

Where a system is found to be leaking sewage effluent off the property, the owner will be given three weeks to submit plans for fixing it, said Dr. J. L. M. Whitbread.

Two health inspectors have just started work on the testing, which will involve "several hundred" properties. Because there is a staff shortage and the inspectors have other duties, Whitbread said they may be able to test only two or three properties a week and the project could take up to a year to complete.

The test involves flushing a colored dye down the toilet and checking to see if the color appears off the property in such places as adjacent storm drains and ditches which are supposed to carry away only rain water.

Whitbread said undertaking such tests "is perfectly legitimate and if anyone objects we'll go in under the Public Health Act with the Colwood RCMP backing us."

A regional bylaw requires sewage effluent to be contained on the property where it originates. Besides this, public health officers have wide powers enabling them to act against any health threat.

Today's announcement is the latest development in a long-standing debate over sewage problems in View Royal. Overflowing septic tanks have produced sporadic criticism for years in the area where there is a shortage of soil cabable of absorbing sewage effluent and the problem is complicated by the hilly terrain.

THREE WEEKS

Ten days ago, owners of two motels and an apartment on the Island Highway were given three days to stop effluent leakage into a trench alongside their properties where new water lines were being laid.

Whitbread later gave the three a week to submit a statement of intention to correct their sewage drainage problems and three weeks to finish the job.

Robert Edwards, lawyer for the three, said Thursday Whitbread had been advised this week the three intended taking no immediate action.

They believed that they were bearing the brunt of reaction to a problem common to the community and could hardly be expected to continue their support for a sewer system if they were forced to spend a lot of money on new septic tank systems.

Whitbread said today nobody was being picked on. The deadlines for the three have been set aside. When their septic tanks systems are dye-tested in due course along with all the others they will be given the same three-week deadline everyone else will get if the test shows effluent is overflowing off their property.

Some estimates claim pollution of Portage Inlet from View Royal has been going on for a quarter-century.

Two years ago a referendum asking approval of a $1,055,000 sewage collection system for View Royal was defeated by ratepayers, producing slightly less than 50 per cent in favor when a 60 per cent majority was needed.

$15,000 STUDY

On Dec. 11 another referendum will ask ratepayers if they favor a $15,000 study which would detail costs to property owners of a sewage collection system.

Last week Capt. A. R. Trail, president of the View Royal Ratepayers and Community Association, said next month's referendum question was phrased in such a way that approval would give the Capital Regional Board authority to proceed with a sewage collection system.

This was disputed by regional board chairman Hugh Curtis today.

The purpose of the Dec. 11 referendum is to enable a study to provide property owners with information on costs, he said.

Mayor 'Misunderstood' By Jeering Indians

Mayor Courtney Haddock said today he was misunderstood when he spoke Thursday to delegates attending the annual meeting of the B.C. Association of Non-Status Indians at the Empress Hotel.

The mayor, whose impromptu speech was jeered, was accused of being patronizing and insulting to Indians.

"I was misunderstood at first," he said. "But not at the end. I got an ovation before I left."

He explained the point he was trying to make was that the Indians were making good progress in their efforts to obtain a better life but not to be impetuous and impulsive because they would alienate people supporting their cause.

MY SYMPATHY

"I can understand their frustrations," he added. "They have my sympathy."

The delegates gave the mayor a laughing and jeering reception as he advised them to "play it cool" and said militant minorities shouldn't impose on majorities.

He also cautioned Indians not to be influenced by "unlawful or unruly elements."

Tony Belcourt of Ottawa, president of the Native Council of Canada, replied:

"This man came here with the preconceived notion that we would resort to violence. Why do you insult us?

"You are asking us to play around and be grand little Indians. The white society can't see it — can't see themselves."

Belcourt said the audience had seen in Haddock a perfect example of white attitudes.

"We conduct ourselves probably better than the mayor and council with their little fishy deals behind the table," he stated.

Minutes before the mayor spoke, Victor Pelletier, a human rights officer with the federal labor department, had cited examples of discrimination against Indians and said 67 per cent of the natives of Canada were unemployed last summer.

The mayor's speech raised the ire of Indians and bewildered them.

'CRAWL BACK'

A delegate began to thump the table when the mayor recalled that his ancestors lived in sod huts when they came to Canada and were grateful for the assistance Indians gave them.

Pouncing on the "sod huts" remark, Jim Sinclair, president of the Metis Society of Saskatchewan, said:

"I'm hearing these words from someone who probably lives in a mansion — someone who is telling us to play it cool and crawl back to our sod huts."

Haddock replied that he didn't live in a mahsion and he had no university degree but had pulled himself up by his bootstrap.

"How can we pull ourselves up by our bootstrap when we haven't got a strap to pull up?" asked a delegate.

Undeterred by other protests, Haddock returned to the microphone and told the delegates he went through the depression as they had and knew about poverty.

"This is the first exposure in 12 months I have had to Indian problems," he said. "But please, please, don't be impulsive because there are 20 million people in Canada.

'DON'T SPOIL IT'

"You invited me here. I welcomed you to Victoria. Play it cool . . . don't spoil it."

But the more the mayor talked, more and more delegates turned from anger to laughter.

The mayor was laughing too as he spoke, and kept returning to the microphone.

The mayor left smiling and got an ovation.

Thetis Housing Rejected

A proposed 245-acre subdivision adjacent to Thetis Lake Park has been turned down, the Victoria Times learned today.

The proposal, submitted by J. B. Anderson and Associates, land surveyors, on behalf of Thetis Park Estates Ltd., had come under strong attack by local conservationists as a pollution threat to the city-owned park just north of the Trans-Canada Highway in Langford.

Various officials of the B.C. highways department, the land surveying company and Thetis Park Estates Ltd. were either unavailable this morning or declined comment.

The subdivision application covered land on the west side of Thetis Lake Park. It sought to carve the area into 10-acre parcels. This is the present subdivision minimum in that area, where subdivisions need the approval of the highways department before they can go ahead.

The Thetis Park Nature Sanctuary Association has urged public purchase of the 245 acres to protect the natural beauty of the park.

UVic Questioning 'No-Show' Students

The University of Victoria is carrying out a survey of students to find out why those who had the opportunity to attend the university this year did not.

Registrar Ron Ferry said today questionnaires had been mailed to about 1,000 students who decided after they had been authorized to attend the university that they did not wish to attend.

This figure of 1,000 students is an increase of about 200 from students who decided not to attend UVic last year after being authorized.

Ferry described the number as "quite sizable" and said the university decided it would be worthwhile "to find out why these people are not appearing."

He said president Bruce Partridge had originally requested the survey just after registration figures were compiled and showed a drop in enrolment.

Ferry said he suspects a large part of the reason for the number of students who declined to attend UVic is based on the poor financial situation.

"But we wanted to pinpoint exactly the reasons they didn't come," he said.

The phenomenon is not limited to UVic, he said. "Universities all over are having this no-show business."

Another explanation is the practice among students of duplicate applications, applying at several universities, being accepted by them, and then deciding which to attend.

This practice inflates the authorization figures at all the universities and accounts partically for the gap between actual attendance and the number of authorized students.

Ferry said he was not sure how many students had been "no-shows" in previous years "probably because we were always concerned with the problem of too many students then."

The questionnaire asks students to indicate which of the following reasons they had for not attending UVic: insufficient funds, desire to travel, different career goal, illness, attendance at another post-secondary institution or other reasons.

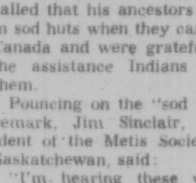

arthur mayse

Stretch That Neck, Grab Those Ankles

THIS MORNING I HAVE A charley-horse in one leg, and what feels suspiciously like a bowed tendon in the other. I've also added a new worry to my list. Right now, my dear one may be having a try at The Lotus. She could succeed. If she does, will she be able to untangle herself?

The blame for this state of affairs goes to a Channel 8 program that has found its way into our living room each workday morning at 9:30 for the past week or so. It's called Yoga, and the housewife viewer is expected to do more than just watch it. She's invited to participate.

Until today, I hadn't been around at Yoga time. But occasionally, Win would drop a casual remark about what went on.

Once she said, "I went over for coffee with Anne this morning, and it took her forever to answer the door. I thought she was meditating, but she'd just got a foot jammed underneath her."

And again, "I can't see how she does it."

"Who?" I asked. "Anne?"

"No. The yoga instructor. She was doing The Plow, and I can't figure it out. She seems to have an extra leg."

Those references should have warned me. But a late work session justified a sleep-in, and I shambled yawning into the new day a minute or two before the Yoga lady came on.

The tube, and my life's companion, were warming up.

"Try this one," Win invited. "It's a good relaxer. First, bend over, keeping your knees straight, then slide your hands down to your ankles."

What I needed wasn't relaxing but a cup of coffee to jack my eyes open. I told Win that, but she wasn't listening.

"Straighten your knees," she said, "and stretch your neck out . . . Are your hands anywhere near your ankles?"

"Not yet," I grunted. Something crackled, but it wasn't my sacroiliac. Just a stray vertebra.

At this point, the commercials ended and the Yoga lady appeared on screen in a leotard.

She was nicely put together, and even before she had turned from explanation to demonstration, I had her pegged as one of those dedicated experts who help make life difficult for the rest of us.

(I'm not knocking her show. It's a good one, and I could name some other butt-sprung swivel chair riders in this newsroom who would benefit from it, if they survived it.)

With what looked to be effortless ease, the instructor arranged herself into a wrap-around that involved at least two legs, both arms, and a snake-supple torso.

"To do what she's doing," I panted from my personal entanglement on the rug, "she has to be double-jointed."

Still, Win appeared to be managing pretty well. So, for that matter did I.

"How's this?" I asked.

"You're getting there," Win encouraged me, "but you've got your arms mixed. It's the left arm that reaches around the right knee."

At this point, the Yoga lady let us know that we must not consider ourselves failures if we couldn't go the route. If the ankle's unreachable, try for the shank.

But for me, the reminder came a trifle late, which is why I am getting around with a trace of a limp and a background worry today.

My partner can disengage herself from such lesser involvements as The Twist, The Plow, The Boat, or The Lion. But if she fools around with The Lotus, she could be in for a long, meditative day!

Navy Comes to the Rescue To Sail With Stalled Santa

A military flavor will be added this year when the Jaycees' Santa visits children on the Gulf and San Juan Islands.

He'll set to sea in the navy's gate vessel HMCS Porte de la Reine.

Had the navy not come to the rescue the annual Santa ship trip might have had to be cancelled, a Jaycee spokesman said today.

For years the Jaycees have used Kaare Norgaard's 63-foot Blue Fjord. She was sold this year.

The Porte de la Reine is attached to the 4th training squadron and the navy will double her duties on the coming trip.

In addition to carrying Santa, toys, candy and a Jaycee contingent there will be a group of naval reservists from HMCS Malahat on board for training.

Leaving the navy's diving school dock at Colwood at 7:30 p.m. Friday, Dec. 17, the Porte de la Reine will steam around to Sidney, leaving there the next morning on her Christmas run.

Commanded by Lt.-Cmdr. A. R. Horner, she will make calls at Bedwell Harbor on Pender Island, Roche Harbor on San Juan Island, Waldron Island and Deer Harbor on Orcas Island, tying up for the night at Friday Harbor on San Juan.

On Sunday, Dec. 19, she will visit Kuper Island, Telegraph Harbor on Thetis Island, Shell Beach and Vesuvius Bay on Salt Spring Island.

From there she will go to Maple Bay, then make her way back to Colwood, steaming past Victoria, her Christmas lights ablaze and music ringing out across the water. She is expected off the waterfront about 10 p.m.

Cancer Detected Sooner

MONTREAL (CP) — A new device that allows doctors to look directly into the airways of the lung is being used at Montreal's Royal Edward Chest Hospital to detect lung cancer two or four months earlier than was possible before.

Dr. D. D. Munro, the hospital's chief surgeon, said the optical device has "already helped save lives." Doctors now can visually probe obscure airways in the lung that were unreachable with old equipment.

The Royal Edward is believed to be the first hospital in Canada to have the device, called a flexible fiberoptic bronchoscope, a small diameter flexible tube consisting of a light source and optical system.

Dr. Munro said only the main airways of the lung could be examined previously because of the rigidity of old equipment.

"Even if an x-ray showed something abnormal in the chest, if the lesion was located in one of the side branches, we would have had to let the tumor grow and extend far enough centrally for it to become visual to us."

Now cancers can be seen directly and a diagnosis made in a very few minutes from what on an x-ray appears to be only an obscure shadow, Dr. Munro said.

He also noted the new equipment has been used to detect many lung diseases in their early stages of development which were too small to show up on x-rays.

family

WENDY DEY - EDITOR

Noise Can Be 'Very Serious'

DAVIS, Calif. (AP) — The researcher jangled his car keys over the two laboratory mice. Moments later they were dead.

That, said Dr. Kenneth Henry, is an example of what happened in tests with keys and bells on more than 5,000 mice in the last three years. Ninety-five per cent of them died.

Henry, 32, a psychology professor at the University of California's Davis campus, is studying the physical effects of noise on mice. He hasn't extended his tests to humans, but reporters asked him whether something similar might happen with people.

"I don't think people are going to drop in the streets from hearing chimes," he said. "But we certainly should have a greater respect for sound."

He said when the mice are 16 days old he exposes them to a 20-second blast from a standard electric bell. The 130-decible sound, bombarding the ears of the mice when they first are able to hear, apparently destroys the ability to block loud noises, usually done by muscular contraction.

"What we are doing is breaking down a protective barrier in animals early in life," he said.

Five to seven days later, virtually any sound with an intensity above 90 decibles — about the amount of noise made by an automobile whizzing past at 70 miles an hour — will produce convulsions and death.

The technique is called "acoustical priming."

He wouldn't speculate on what would happen to humans under similar conditions.

"Obviously, noise under certain circumstances can be very serious," he said. "The mouse is unique because it's prone to convulsions anyway. But it's possible noise will at least make people irritable or lead to unstable emotions."

Too many people, he said, "are assaulted with sound — motorcycles, trucks, trains and planes — and we don't really know what the result is."

Mayor Haddock listens to Self Help director Reg Clarkson

Haddock to Review Assistance Program

Revamping of the district's social assistance program under the direction of a new Social Development Committee will be considered by Mayor Courtney Haddock.

The mayor heard a representation Thursday from Reg Clarkson, director of the welfare organization Self Help, asking Haddock to make the reorganization part of his election platform.

Haddock asked Clarkson to put his recommendations in the form of a written brief and promised "earnest consideration" of the proposals. Clarkson said he would submit the brief today.

Under the Social Development Committee, composed of the mayor and some aldermen, welfare would be divided into two distinct operations: dealing with clients would be handled by "super social workers," and administrative, investigative and clerical work would be done only by office staff.

Expensive Specialist

"The social worker would be an expensive but effective specialist," Clarkson said. He estimated annual salaries for the position would be in the $12,000 to $15,000 range.

They would work on a fee-for-service basis, with welfare recipients having a say about whether their contracts were renewed or not.

The mayor used the meeting to tee off on Ald. Peter Pollen, a candidate for Haddock's job in the coming civic election and chairman of council's welfare committee.

"There are eight aldermen on council and only seven are doing their job," Haddock said. "Ald. Pollen is spending all of his time electioneering."

Proposal Considered

Because Pollen is not putting in the hours on welfare committee work, Haddock said, the mayor had not been able to form an opinion on the regionalization of welfare services. This proposal, now under consideration by the city, also was supported by Self Help.

Clarkson told the mayor that policies, not personnel, are at the root of problems in civic welfare administration. He said welfare recipients were forced to "lay their life history on the line to a receptionist" in the city's two welfare offices before they were admitted to see a social worker in private.

Self Help also has applied to council for a grant to help finance its program of finding housekeeping work for women on welfare.

Women Strike Back

SEATTLE (AP) — At first glance the billboard seems typical — a bronzed, bikini-clad young lady and the name of a suntan lotion. But where you'd expect to find her navel, there's a small white square that turns out to be a sticker: "This is offensive to women."

"We got the idea a year ago from some women in Baltimore," said Jeanne Manegold of the University YWCA, which is distributing the stickers. "We printed a thousand and are ready for more.

"The idea grew out of women's first sensitivity to being used as a sexual selling object in ads.

"The media are massive and very hard to strike back at," she said. "This was a small way to strike back and wake people up to the different ways women are exploited. Whether or not people agree, they notice it."

Indeed, the stickers are hard to miss. Overnight they appear on the windows and displays of X-rated movie theatres, nudie magazine distributers and even a few political posters.

One female shopowner, according to Mrs. Manegold, bought a supply to stick on the centrefold of every nudie magazine in her store. Each sticker costs two cents.

Hotline Used to Combat Spread of VD in U.S.

NEW YORK (UPI) — "In this country when we're sending men to the moon and waging war far from home, we can't keep hiding this epidemic," Joe Forish, 18, and head of Operation Venus says.

"Operation Venus" is a venereal disease hotline in Philadelphia. It is operated by teen-agers for teen-agers who want to help with a suspected VD infection — without mom or dad knowing about it.

"Venus isn't perfect, it's only a step," Forish said in an interview while in New York to report on the project at the annual meeting of the American Social Health Association (ASHA).

"But it is a step in the right direction. If we all unite our efforts these steps will lead to great strides in erasing this problem."

The "problem" is crisis size, the ASHA reported.

There are 2.5 million cases of gonorrhea and an estimated 95,000 cases of syphilis in the nation. The number could well be higher. The ASHA said only one out of every eight VD cases treated is reported by doctors.

Forish, a psychology major at St. Joseph's College, organized Venus while president of the Community Service Corps., an organization of 4,200 high school students.

The Venus hotline has handled 1,500 calls for help since starting last January. The majority of the calls were from girls, according to Forish.

Hotlines, modeled on "Venus," have since been launched in Biloxi, Miss., and Lexington, Ky. Forish said cities in about a dozen states have shown interest in the idea. A do-it-yourself Venus packet for distribution to youth groups around the nation is being readied.

"If your town can find 10 or 20 volunteers with an open, mature attitude, a phone, some training, input and publicity — you can have an Operation Venus," Forish said.

"In order to catch our philosophy try to put yourself in the place of teen-agers who think they might be infected with VD.

"Such young people normally face hours of worry and frustration and often will find themselves up against a society which ostracizes them as sex criminals."

"Our program has two concerns: Telling kids the facts about VD and getting them to treatment."

83,000 New 'Flu' Cases in Budapest

BUDAPEST (AP) — Physicians reported 83,000 new cases of flu in Budapest Monday and Tuesday, nearly doubling the number of persons treated since the onset of the epidemic last week, the news Agency MTI reported.

Kmart
A Division of the S. S. Kresge Company Limited

DISCOUNT BOMBSHELLS

ON SALE SATURDAY ONLY
9 a.m. to 10 p.m.
WHILE QUANTITIES LAST

2-PIECE HOT PANT DRESSES
A wide variety of styles and designs to choose from in silk acetates and bonded fabrics. Sizes 7 to 15.
SPECIAL DISCOUNT PRICE 5.57

LADIES' PANT TOPS
A large selection to choose from in florals and stripe patterns. Various easy care fabrics. Sizes 10 to 18. Reg. Kmart Price 4.87 to 6.87.
SPECIAL DISCOUNT PRICE 3.87

MISSES' JEANS
Denim jean styled by Mr. Flattery, saddle stitch. Sanforized, machine washable. Sizes 10 to 14. Reg. Kmart Price 4.84.
SPECIAL DISCOUNT PRICE 2.17

LOUNGE PILLOW
Assorted prints in bark and sailcloth. Chipped foam filled. Reg. Kmart Price 1.27.
SPECIAL DISCOUNT PRICE 87c

MALTED MILK BALLS
150 whoppers. A delicious chocolate covered treat for all ages. Reg. Kmart Price 2 for 94c.
SPECIAL DISCOUNT PRICE 2 for 78c

CHRISTMAS CARDS
A beautiful assortment of 51 Christmas cards with envelopes. Reg. Kmart Price 88c.
SPECIAL DISCOUNT PRICE 62c

CHRISTMAS BOWS
Large bag of 36 self sticking jewel bows, in a rainbow of Christmas colors. Reg. Kmart Price 94c.
SPECIAL DISCOUNT PRICE 54c

GARBAGE BAGS
Package of 10 plastic bags. Approx. size 26"x36", complete with ties.
Reg. K mart Price 49c pkg.
SPECIAL DISCOUNT PRICE
4 pkgs. for 1.00

MOVIE FILM
Super 8 Dynachrome. SPECIAL DISCOUNT PRICE 3.29
Standard 8 Dynachrome. SPECIAL DISCOUNT PRICE 2.97
PRICE INCLUDES PROCESSING

HOCKEY HELMETS
C.C.M. Fully adjustable, Pro OK'd. Reg. Kmart Price 3.27.
SPECIAL DISCOUNT PRICE 2.37

HOCKEY STICKS
HESPELER
Canada made, pro standard fibreglass, reinforced blade. Reg. Kmart Price 2.97.
SPECIAL DISCOUNT PRICE 1.87

MEN'S DRESS SHIRTS
Permanent-press 65% polyester, 35% cotton. Fashioned by Wedgefield. Assorted colors and sizes. Reg. Kmart Price 3.83.
SPECIAL DISCOUNT PRICE 2 for 5.00

MEN'S HOUSESLIPPERS
Red plaid with foam soles. "Leisure Treads" elastic sides, Canadian made. Sizes 6 to 12. Reg. Kmart Price 3.86.
SPECIAL DISCOUNT PRICE 2.66

SOFTIQUE
Bath oil beads. Net weight 16-oz. Reg. Kmart Price 1.59.
SPECIAL DISCOUNT PRICE 87c

Shop Monday to Friday 10 a.m. - 10 p.m., Sat. 9 a.m. - 10 p.m.

CHOOSE YOUR
Christmas Cards

. . . from the outstanding selection of lovely cards at Montague Bridgman.

- Exclusive Designs
- Quantity Discounts
- All Popular price ranges
- One-day personal imprinting service

. . . remember the Early Bird gets the pick of the crop!

Montague BRIDGMAN Ltd.
China Crystal Gifts
811 Government St 383-0821

Montague BRIDGMAN Ltd.
China Crystal Gifts
811 Government St 383-0821

JOHN McMASTER'S
FALL STOCK
Reduction Sale
MEANS SAVINGS

LADIES'
FALL COATS
SUITS
DRESSES
PANT SUITS
RAINCOATS
ALL REDUCED

A SPECIAL LOT
COATS
Including Croydon tweeds, with zip-out Borg lining.
$39.50

MEN
All Stock Reduced
SPORT COATS
TOP COATS
DUFFLE COATS
RAIN COATS
SLACKS
SPORT JACKETS
HARRIS TWEED
$49.50

2 SPECIAL LOTS OF BUSINESS SUITS
ONLY $35
and $55

Just arrived for tall girls.
CROYDON RAINCOATS

JOHN McMASTER
Men's and Ladies' Quality Clothing
1012 FORT STREET PHONE 384-4712

SIMPSONS-SEARS

A "Natural" Form of Cosmetics
"San Soucis" from Germany

Why Natural? They're prepared from natural vegetable and animal fats and mineral waters, then enriched with herbal extracts.

"Peach Blossom" Cream . . . moisturizing cream for dry and normal skin. Light texture, delicate scent. The ideal day care for a good make-up base. 1¾ oz. Ea. 4.50

Cleansing Milk . . . oil and water emulsion. A gentle cleanser for all skin types Ea. $5

Cream 25 . . . a regenerative and beauty cream that revitalizes and conditions the skin Ea. 8.75

Balsam of Herbs . . . Fully protective day cream for dry and sensitive skin Ea. 7.50

A BEAUTY BONUS with your purchase of 4.50 or more of San Soucis and you receive a $7 eye balsam designed especially for combatting tell-tale lines around your eyes.

Mrs. Ann Tyner, from San Soucis, will be in our Health and Beauty department on Friday, November 19, to assist in your beauty needs.

Simpsons-Sears, Hillside: 3100 Shelbourne Street.
Lots of Free Parking . . . No Tickets . . . No Time Limit

Life of a Former 'Football Widow'

By HELEN MELNYK
Times Staff

The annual period of mourning is almost over for the football widow.

On Sunday, Nov. 28, the day of the Grey Cup Game, the rah-rahing that each year at this time accompanies her husband will come to an end.

The resentment the football widow feels for the game that steals her man away for a few months every year is nothing compared to the bitterness of one of the player's wives.

LaVerne Barnes, who is married to the former B.C. Lions' star, Emery Barnes, promised herself on the day that her husband "hung up his jock strap" and retired from professional football to never attend another game and to write a book about her personal experiences.

She kept both promises.

Thursday Mrs. Barnes was in Victoria, last stop on her cross-country tour to promote The Plastic Orgasm, her recently published 'anti-football' book.

Same Question

The woman who lives with a professional football player is always asked the question: "What's it really like?"

In the book and a personal interview, Mrs. Barnes gives the answer.

"Generally, it's living with a self-centred, boorish, emotional, immature exhibitionist, and trying hard to keep a sense of humor," she writes.

"The glamorous superstar is an image created by the media and bought by the fans," Mrs. Barnes said. The women who marry the superstar "usually end up paying some mighty heavy dues."

Ask Mrs. Barnes how long she's been married and her answer comes as surprise.

"Nineteen bloody years," she said. She looks very young and beautiful.

"I'm married, but I don't believe in marriage anymore," she said.

Mrs. Barnes met her husband at the University of Oregon where he was on an athletic grant.

Pure Amateur

"He was a pure amateur athlete then," she said. "Once in a while we'd go out and drink the odd beer." By the time they hit the big-time league, the couple went out to "swill down."

"It wasn't just the football," she said. "Men change. People change."

"The world of the football player is a microcosm of life. But it's super compressed. In the normal span of a man's life, he'll get married, fall in and out of love, have different jobs. This all encompasses a period of 30 or more years. All these things will happen to a football player in the space of two years."

When her husband played football, Mrs. Barnes used to sit in the stands and look at the fans watching the game. Sometimes their antics made her want to "vomit."

Like the times when "you're watching your man being carried off the field, hearing the applause of the people, and knowing that is why they came to watch the game. To see some blood. To see some brutality. The dirtiest plays are usually the biggest crowd pleasers."

The wife of a player has to get used to "standing around waiting." Waiting for her husband after practices, games, speaking engagements, and so on.

During the six-month playing season, two or three games are scheduled per week. This means that hubbie is away on the road frequently, while wife stays home.

Doesn't Pay

The club does not pay transportation costs for wives, said Mrs. Barnes. They are also usualy tied down with young children.

"When your husband returns home, he's all worn and tired and often injured," she said. A player's wife gets used to walking about with her man in bandages. Emery Barnes' arthritic back will never allow him to forget his football playing days.

"A wife learns to shut-up a lot," she said. "Before game time, her man gets bad-tempered and surly. Especially if he's playing on home turf. He has to get up for the game. It's his business.

"If a woman is sharp she learns how to handle it. She doesn't think of interfering anymore than a wife would think of meddling with her husband's work in the office.

"Professional football isn't a sport, but a business. It's purpose is to make money. People confuse amateur with professional football. The guys out there on the field are businessmen. Just their suits are different."

Then there's the "phoney" people whose claim to fame is being seen in the company of a football superstar.

"People constantly demand to see you and to rub up against you," Mrs. Barnes said. "Rich people kept on inviting us to their homes. They wanted us to drink their liquor and to be photographed with us. The next day they'd tell everybody that so-and-so was at their house the other night."

Let Down

It was friends like these that would invariably let you down in time of crisis, she said.

The football player is regarded as the epitome of virility. He is hustled and shadowed by hordes of persistent females or "pirahuas" as Mrs. Barnes calls them.

"Whenever I was out dancing with my husband, women always cut in," she said. "They'd hand him their phone number and address, while I was standing there. No other woman has to take as much as a football player's wife does."

And why did she take it?

"At first I didn't know what I was getting into. I was dumb. And sometimes I was pregnant. When you're pregnant, you feel all big and dumpy.

Kept Cool

"A friend of mine told me that if any woman came up to her husband like that, she'd give it to her then and there. But I always felt that if I insulted those women, I'd be insulting myself. So I kept cool and was nice."

Football players 'self-centred, boorish, emotional, immature exhibitionists'.

Author LaVerne Barnes

The Plastic Orgasm, Mrs. Barnes splatters her guts on page after page. Yet the hardest chapter for her to write was the one on racism, she said. That's because she's a white woman married to a black man in a country where people are not as liberal as they claim to be, she said.

"A white woman who marries a white man is regarded as normal," she said. "A black woman married to a black man is accepted. But the white woman married to a black is looked upon as trash.

"I have to admit that we had fun too," she added. "We'd go to nightclubs and really let loose. Those were the good old days in the times of the twist."

Things have changed since Emery quit the football scene in 1964.

"I grew up," Mrs. Barnes said. "I've become a lot less phoney and a lot more honest. And more aware of a lot of things.

No More

"At times I wanted a fantastic pad and a wild car. But I don't want that anymore. I no longer want to go out and swill down, or to some of the people's houses we used to go to."

She said she doesn't know what she does want.

dear abby

Compulsive Eater Is 'Half Way Home'

DEAR ABBY: I am sitting here in one of my usual stupors — stuffed as a pig!

I am a compulsive eater. I cannot seem to stop eating once I start, and I start for any number of reasons. If I'm bored, unhappy, troubled or angry. I say, "Oh, to hell with everything," and I head for the fridge to treat myself.

Of course I have become so repulsive to look at that my husband has lost all interest in me, although I think he still loves me.

Clothes? I refuse to go shopping. I'm too ashamed of myself to even take my coat off in public. Sure, I would love to lose weight and be a normal human being again, but there are no Weight Watchers in my city. And no psychiatrists either. The physicians in this town say, "Here's a diet, you big slob — now follow it!"

I have so much compassion for anyone who is hooked on drugs, or booze, or anything, because I'm hooked, too. On food. What I want to know is, can anyone help me? — Sick of Myself

DEAR SICK: You are "sick," all right. But you know what your problem is, and you're calling for help, which means you are half way home. You don't say where you live, but wherever you are, if there is a Mental Health Clinic or a Family Service Agency, go there! If there is neither, then take a trip to the nearest city which has one and present yourself. Please write again and enclose your name and address. I want to personally help you.

DEAR ABBY: My husband, who is pushing 40, has suddenly became very jealous of me for no legitimate reason.

I do daywork for different people. Every Friday I work for two very nice gentlemen who live together and are so wrapped up in each other they couldn't care less about me or any other woman.

Yesterday my husband came to pick me up at their place and they stood outside and blew me kisses, saying "Good-bye, doll. See you next Friday!"

My husband was so mad he drove home 80 miles an hour, cursing and throwing a jealous fit.

Abby, believe me, I am in no danger with these fellows, but my husband doesn't believe me. He reads your column every day and believes you. Please help me and tell him not to be jealous — Safe In San Francisco.

DEAR SAFE: If you are telling it like it is, and I believe you are, your husband has no reason to be jealous.

CONFIDENTIAL TO K. AND B.: Yes, two CAN live as cheeply as one — if they both have good jobs.

'People Housing' New Plan

elizabeth forbes

Talk to any member of the Victoria Senior Citizen Housing Society and you get a picture of quiet confidence as they tell you of their latest and most ambitious project. A three-storey, 77-unit housing block for senior citizens in Esquimalt.

Site is in a grove of tall fir trees above Lampson Park. If you know the footpath that runs from Craigflower Road down to Fleming Street, then you also know that acre of trees.

It is expected the footpath will remain and a roadway will come into the new lodge from Colville Road and Fleming Street.

First plans have won approval of Esquimalt Council. These now go to public hearing in about two weeks to finalize the rezoning.

Architect Clive Campbell has a small model of the project to show anyone interested. And he'll tell you, with more than a little pride, that the new lodge will have an elevator. "The first non-profit, low rental housing to have such a facility."

On the Lampson Park corner of each floor spacious balconies are planned with one of them completely glassed-in to act as a solarium during winter months. Majority of the units will be in the popular bachelor suite style, with a few one-bedroom apartments included.

There will be an elevated walkway from the lodge to the footpath leading to Craigflower Road, giving quick and easy access to the Craigflower Road bus.

Total cost of the project is around $633,000. This includes stove, refrigerator and drapes in each unit, washing machines, dryers, and other necessary equipment.

Tentatively the society talks of rents that will start as low as $53.

Add all this up and you find an ideal type of senior citizen low rental housing. It's near the bus, close to parks and shopping facilities. And it's built with peoples' needs in mind — not for profit.

The society will ask for a provincial grant to help in building the lodge. But to do this, it must first have 10 per cent of the actual cost in its kitty.

Esquimalt Lions Club has adopted the lodge as one of its major projects and already has donated $10,000 to assist with purchase of the land, valued at $42,000.

Victoria Real Estate Board has also made a sizeable donation from a recent car raffle.

"This sort of money cuts down on the amount of a loan we must take out and makes it easier to set lower rents," a long-time member of the society told me.

Any organization or individual wishing to help in this way should get in touch with the society president, Foster Isherwood, or its finance chairman, James Goddard.

Victoria Senior Citizens Housing Society was formed about 14 years ago when there was a great need for low rental accommodation.

Maj.-Gen. C. R. Stein was first president, followed by Mrs. May Campbell, Capt. H. M. S. Bell, and now Mr. Isherwood.

First venture was 27-suite Bamfield Lodge in Victoria West. Then, about four years ago, Townley Lodge, off Richmond Road, was opened with 34 single and 12 double suites.

Now comes the Esquimalt project. And with the same quiet confidence shown by his society's members, Foster Isherwood tells you "it's going to succeed and be just as popular as Bamfield and Townley!"

Own Blood Cuts Effects

CHICAGO (CP) — Three Denver doctors have reported advantages in giving a person transfusions of his own blood: it is perfectly cross-matched and it can't transmit hepatitis.

The doctors reported on their success with autologous or self-blood transufsions in the Journal of the American Medical Association.

Most risks associated with blood transufsions are caused by introducing someone else's blood into your body.

Drs. Melvin M. Newman, Roger Hamstra and Matthew Block said that about six per cent of all patients now receiving transfusions have some type of serious adverse reaction from hepatitis, transfusion of mis-matched blood and various immune reactions. They said that autologous transfusions remove these risks and could reduce the cost of blood.

The physicians used transfusions of banked autologous blood from 1962 to 1968 in 178 patients, 107 of whom underwent heart surgery. All had blood drawn before surgery so that blood lost durjng the operation could be replaced with their own.

When the doctors anticipated the need for one unit of blood it was drawn 48 to 72 hours before surgery. If several units were needed a period of at least 48 hours was maintained between blood drawings.

YOUR HOROSCOPE

Forecast for Saturday, Nov. 20, 1971
By SYDNEY OMARR

ARIES (March 21 - April 19): Accent on ambition, career, ability to make productive changes. Base decisions on facts, research. Those in authority observe and pay respects. You can climb some rungs of ladder. Do so.

TAURUS (April 20 - May 20): Good lunar aspect now coincides with journeys, long-distance calls and communication. Write, plan ahead. Advertise and publicize. One who admires you says so. Don't kick toe in sand.

GEMINI (May 21 - June 20): Stress ability to be perceptive. Draw from inner resources. Give full play to curiosity. Find out why. Pisces person could play prominent role. Avoid wishful thinking. See now in light of reality.

CANCER (June 21 - July 22): Lie low. Do more listening than talking. Permit mate, partner to take initiative. You gain if careful in legal areas. Gather facts, information. Plant seeds for future growth. Means make valuable contacts.

LEO (July 23 - Aug. 22): Stick to practical issues. Obtain hint from Cancer message. Avoid the sensational. Adhere to diet, health resolutions. Improve relations with co-workers. Aries person may arouse envy. Keep your cool.

VIRGO (Aug. 23 - Sept. 22): New approach is necessary for success. Applies to business and personal areas. Stress originality, independence. Give yourself a chance to create, express. Refuse to work with hands tied.

LIBRA (Sept. 23 - Oct. 22): Emphasis is on slow, but steady pace. Attend to details. Be aware of essentials. Improve living conditions. Encourage comfort — help family member to fulfill ambition. Give now and you also will receive.

SCORPIO (Oct. 23 - Nov. 21): Highlight versatility. Be willing to expand. Don't restrict yourself. Study Virgo message. You will be moving, changing, getting calls and requests. Relatives, neighbors are involved. Smile.

SAGITTARIUS (Nov. 22 - Dec. 21): Emphasis is on collecting what you need. Survey situation. Take time to choose quality. Your ability to analyze comes to fore. There is no need to accept second best — respond accordingly.

CAPRICORN (Dec. 22 - Jan. 19): Your choices prove correct. Doors which previously were closed open to you. Cycle high; take initiative. Express confidence. Go directly to source. Take lead. Highlight personal magnetism.

AQUARIUS (Jan. 20 - Feb. 18): Charitable institution can offer you chance to utilize abilities. Accept. Harmonize domestic relationships. Accede to request from family member. You will be pleasantly surprised.

Pisces (Feb. 19 - March 20): Accent on friendship which can blossom into romance. Be positive. See good qualities instead of criticizing. Does not mean you should be naive. Means you should give benefit of doubt.

IF TODAY IS YOUR BIRTHDAY you have ability to see beyond the immediate. You are a natural analyst. You perceive potential of others. Often you serve as inspiration to those who have had setbacks. In upcoming months, you will get chance to make favorable changes — which lead to greater personal happiness.

(To find out more about yourself and astrology, order Sydney Omarr's 50-page booklet, the Truth About Astrology. Send birthdate and 75 cents to Omarr Booklet, c/o The Times.

SPECIAL
FRI., SAT., SUN.
TASTY
CHEESE BURGER
Reg. 55c Each 30¢
Mello-Spot
2 blocks off Douglas on Gorge
Open 'til 1 a.m.
Fri. and Sat.

King's SHOES
CLEARANCE SALE
Of Selected Patterns
SELBY ARCH PRESERVERS
GOLD CROSS
COBBIE CASUALS
Values to $28.00
NOW
$14.95 $17.95 $19.95
King's SHOES
1453 Douglas

SUBURBAN
RENT-A-CAR
RENT-A-CAMPER
386-6131

ROSE'S JEWELERS
Brings you a beautifully unique collection of diamond rings
VENETIAN COLLECTION by COLUMBIA
2544-125 $125.
2549-200 $200.
The Venetian Collection of diamond rings by Columbia . . . a rare, beautiful blend of the old and new. Each ring in this outstanding collection mirrors the romance and charm of Venice with a dazzling Columbia diamond. Come in today and let us show you this engaging collection.
Easy Terms
OPEN TONIGHT
ROSE'S
JEWELERS
1317 DOUGLAS ST.

In Our 69th Year
Zaba Bros Limited
THERE'S MORE FOR YOU DOWNTOWN
1130 Douglas St.
Phone 384-0561

Cuddly, Washable Dearfoams by Lullabies
A gift that will go to her feet. Immediately, we'll bet! We show just three of six styles. Color them pink, blue, turquoise, moss green, white or purple.
- Cross Strap 4.00
- Low Cuffed Boot 4.00
- Elasticized-Sided 3.00
Other Styles from 3.00 to 4.50
CHARGEX
CHARGE IT! New accounts opened in minutes

SAANICH ORATORIO CHOIR
"GLORIA" ★ VIVALDI ★ HAYDN ★ PURCELL
Plus other sacred and classical works.
Conductor: Helmut T. Janzen Organist: Jack Lanaghan
Soloists: Erika Kurth, Soprano; Arthur Weibe, Tenor; Elinor Bertram, Contralto; Ron Birmingham, Bass.
SUNDAY, NOV. 28 — 2:30 p.m.
METROPOLITAN UNITED CHURCH, Quadra & Pandora
SUNDAY, DEC. 5 — 3:00 p.m.
ST. MARY'S CHURCH, Ladysmith
TUESDAY, DEC. 7 — 8:00 p.m.
ST. AIDAN'S UNITED CHURCH, Cedar Hill X Rd.
Tickets: $2.00, $1.00 reduction students and O.A.P.
Obtainable at Western Music, 1108 Blanshard 382-8278

Rock, Symphony Join Forces

By JOHN DODD

EDMONTON (CP) — A rock group in jeans, accompanied by $135,000 worth of recording equipment, teamed with a chamber orchestra in formal attire Thursday night and the sound was . . . different.

The five-member Procol Harum, called the "thinking man's rock group" by their admirers, and a 44-piece chamber orchestra played for two hours to create what is thought to be the first rock-symphonic album ever made in Canada.

The recording, to be released on the A and M label, would be only the third such collaboration released as a record.

The British group's latest album is Broken Barricades but one of their earliest ones, entitled Home, concerns itself mainly with graveyards, coffins and corpses. They abandoned morbidity for lighter poetic flights Thursday night and received standing ovations from the crowd of more than 2,000 at the Jubilee Auditorium.

Members of Procol Harum appeared quite at home on stage with the shorter-haired musicians of the Edmonton Symphony Orchestra.

Their past performances included an appearance with the Stratford Festival orchestra in Ontario but this was not recorded.

Conducted by Lawrence Leonard, the orchestra consisted of the chamber group supplemented by two French horns, three trombones and one extra percussionist. The 24-voice DaCamera Singers, under the direction of Ted Kardash, provided the backing vocals.

The two cultures—rock and classical—seldom really mixed, however.

The orchestra generally played what sounded like modern classical music and the rock group played . . . rock.

Many said the most effective collaboration was in the major work of the night, a cantata written by Keith Reid and Gary Brooker titled In Held Twas In I. It produced powerful interplay between the rock group and the orchestra.

Conductor Leonard appeared to get into the spirit of the evening—even though his huge entourage often provided only a background sound. He jumped up and down on the podium several times in the best rock tradition.

The concert was recorded on a 16-track deck trucked to Edmonton from Los Angeles for the evening.

Oak Bay Beach Hotel
Victoria's Only Seaside Hotel
Enjoy Our
TUDOR DINING LOUNGE
Overlooking the Colorful Gardens and Ocean

Luncheon—12 Noon to 2; Dinner, 5:30 to 9
Phone 598-4556 for Reservations
1175 BEACH DRIVE

DANCING SATURDAYS
CABARET STYLE

In the spacious Seaview room, the island's finest maple floor. McMorran's feature the big band sounds of George Kraeling's full orchestra playing for those who enjoy the smooth rhythm and friendly atmosphere.
Instrumentalist 8:45 - 9:30
Dancing 9:30 - 12:30 a.m.
Refreshments or late supper optional
$4.00 a couple
Table Reservations 658-5234
McMorran's
Catering for Receptions and Private Parties

down with the red lion buffet
you'll be glad you did
5.95 PER COUPLE
SUNDAY thru THURSDAY

MING'S KITCHEN
CHINESE FOOD DELIVERY
384-4323
800 YATES STREET

CRYSTAL GARDEN
PUBLIC SWIMMING
SATURDAY
1:00-5:00 p.m.—Public
7:00-9:00 p.m.—Public

Dine Downtown at the
·Family Restaurant·
Enjoy satisfying, inexpensive "dining-out" often at SCOTT'S!
Open 24 Hours Every Day
For Your Dining Pleasure
SCOTT'S
RESTAURANT
650 YATES, at DOUGLAS

GEM Theatre Sidney
Broadway's smash musical now the most exciting movie in years!
SWEET CHARITY
Starring: SHIRLEY McLAINE
Tonight 6:30 and 9:00

GEM Theatre Sidney
Special Matinee
Saturday and Sunday
1:15 p.m.
It's Leprechaun Magic!
WALT DISNEY'S
Darby O'Gill and the Little People
1959 Walt Disney Productions TECHNICOLOR

MGM CHILDREN'S MATINEES

All the thrilling adventures and amazing tricks that made Lassie the most famous dog in the world.
SATURDAY AT 1:00 & 3:00 p.m.
SUNDAY ONCE ONLY at 2 p.m.
METRO-GOLDWYN-MAYER presents
LASSIE COME HOME
PARENTS MAGAZINE AWARD
TECHNICOLOR
CAPITOL 805 YATES—384-6811
All Seats 50c

Classified Sells — 386-2121

TOMORROW--8:30 p.m.
McPHERSON PLAYHOUSE
LOS INDIOS TABAJARAS

RCA Recording Stars
"duo guitarists with a varied program of pop, folk and classic"
AN EXCELLENT EVENING OF MUSIC
"THEY OFFER LOVE, WARMTH, EMPATHY AND SUPERB MUSICIANSHIP . . ." — Columbus, Ohio Journal
TICKETS AVAILABLE AT THE DOOR
$3, $4, $4.50 or in advance from
McPHERSON BOX OFFICE

Smitty's
PANCAKE HOUSE
WEEK-END SPECIAL
HALF CHICKEN and SPAGHETTI
with meat sauce and garlic bread.
For one $1.95
FOR TWO — $2.95

850 Douglas St.
383-5612
"Everybody's Favorite Across Canada"

Being of those who thirst to hear the
FULL THROAT
of the music once again, I am irrepressibly drawn to make my contribution to the return of the five big band sound. We are fortunate to have Canada's foremost professional musicians right here in Victoria, and they comprise the 17-piece band for our concert at the McPherson Playhouse Sunday, Nov. 18th.
Douglas Hawkes

OPEN
24 HRS. EVERY DAY
MELROSE CAFE
Newly renovated and under new management, the Melrose Cafe offers fine service and excellent food in a friendly dining atmosphere.
Take Out Orders
622 YATES ST.
383-9715

An epic drama of adventure and exploration!
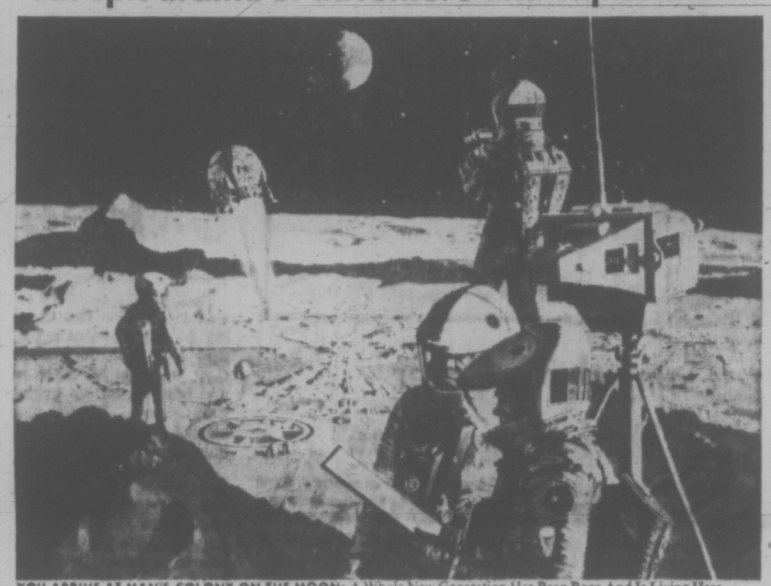
YOU ARRIVE AT MAN'S COLONY ON THE MOON: A Whole New Generation Has Been Born And Is Living Here.
MGM presents A STANLEY KUBRICK PRODUCTION
2001: a space odyssey
Feature Times
FRIDAY & SATURDAY: 6:30 & 9:00 P.M.
Box Office Opens 6:15
SUNDAY - THURSDAY: 8:30 P.M.
Box Office Opens 8:15
foxcinema
quadra at hillside 382—3370
STARTS TONIGHT

A BLOOMING GOOD COMEDY AND ACADEMY AWARD WINNER

The Broadway hit blossoms on the screen!
A FRANKOVICH PRODUCTION
Walter Matthau Ingrid Bergman
cactus flower
Goldie Hawn
TECHNICOLOR From Columbia Pictures
Adults $1.50
Students $1.00
G.A. 75c
Children 50c
OAK BAY
2184 OAK BAY AVE
598-2213
Evenings Only 7:00 and 9:00
Sunday at 8:00 Only

The boys from RIP-OFF
THEY'VE GOT IT MADE...(well almost)
The Funniest Film of the Year
ADULT ENTERTAINMENT
WARNING—"Excessive use of swearing and coarse language."
—B.C. Director
ODEON 2
700 YATES STREET
383-0513
Doors 1:00 p.m.
Shows 1:10 - 3:00 - 5:00
7:00 - 9:00

FAMILY RESTAURANT
AT REASONABLE PRICES
• Luncheon Specials
• Week-end Dinner Specials
ROAST BEEF—With all the trimmings, dessert, beverage $2.25
In the "Den" at
daffodil inn
680 GARBALLY RD.
(behind Firestone)
386-8351
7 A.M. to 7 A.M. DAILY
SUN. and HOL. 7 A.M. - 11 P.M.

MOVIE GUIDE

SHAFT METRO COLOR
SHAFT's his name. SHAFT's his game.
NO ADMITTANCE TO PERSONS UNDER 18
"WARNING: — Swearing and coarse language."
—B.C. Director
CAPITOL
805 YATES—384-6811
Doors Tonight 6:30
Feat. 7:30 - 9:30
Sat. 5:30 & 7:30 - 9:30 Only

JACK NICHOLSON'S
"DRIVE HE SAID"
WARNING—"Swearing, very coarse language and male nudity." —B.C. Director
Plus Burt Lancaster
'THE PROFESSIONALS'
ODEON 1
700 YATES STREET
383-0513
Doors 7:00 p.m.
Professionals 7:25
Drive He Said 9:25
Sat. Doors 1:45 p.m.
Professionals 3:50 - 7:25
Drive He Said 2:10
5:50 - 9:25

2 GREAT CLASSICS!
SUSANNAH YORK
GEORGE C. SCOTT
In
CHARLOTTE BRONTE'S
JANE EYRE
PLUS
EMILY BRONTE'S
WUTHERING HEIGHTS
HAIDA
806 YATES STREET
382-4378
Doors 7:00 p.m.
Jane 7:30, Heights 9:30
Sat. Doors 1:30 p.m.
Jane Eyre 3:40 - 7:30
Wuthering Heights, 1:45
5:30 - 9:30

20th Century-Fox presents
WALK ABOUT
Filmed in its entirety in the Australian wilderness

"AN EXCITING AND EXOTIC ADVENTURE!"
—Judith Crist, NBC-TV
COLOR BY DELUXE®
ROYAL
806 BROUGHTON—383-9714
Feature Starts At
1:05 - 3:05 - 5:05 - 7:05 - 9:15
Golden Age 50c to 5 p.m.
Children 50c

VIVIEN LEIGH CLARK GABLE
"GONE WITH THE WIND"
COUNTING HOUSE CINEMA 1
Corner of Broad and Broughton
383-3434
Doors 7:30 p.m.
One Complete Show 8:00
Sat. and Sun. Matinees
Doors 1:30 p.m.
Show 2:00 p.m.

STARTS TODAY!
About fighting your way to the top and finding no one there.

An Agincourt International Presentation.
FACE OFF
A John F. Bassett Production. Starring Trudy Young, Art Hindle, Frank Moore, Austin Willis, Vivian Reis, with John Vernon as Coach Wares. Screenplay by George Robertson, Produced by John F. Bassett, Directed by George McCowan.
Coronet
836 Yates St. 383-6414
Evenings at 7:00 and 9:00
Saturday Matinee At 1:00 and 3:00
Sunday Doors At 1:45 P.M.
featuring George Armstrong and the Maple Leaf Hockey Club.

ANOTHER OF OUR GREAT VALUE SHOWS
CHARLTON HESTON THE OMEGA MAN
Plus—A Great Comedy Hit
JERRY LEWIS in
"WHICH WAY TO THE FRONT?"
Both Features in Color
Adult Entertainment
TILLICUM Drive-In
BURNSIDE AT TILLICUM—382-7531
Gates 7:30 p.m.
Show Starts at 8:00 p.m.

In everyone's life there's a
SUMMER OF '42
A Robert Mulligan/Richard A. Roth Production
JENNIFER O'NEILL · GARY GRIMES
ADULT ENTERTAINMENT
Warning: A lot of swearing.
B.C. Director
COUNTING HOUSE CINEMA 2
Corner of Broad and Broughton — 383-3434
Doors 6:45 P.M.
Shows 7:15 - 9:15
Sat. Mat. Doors 1:30 p.m.
Show 2:00

PURPLE ONION

Presents
FRI., NOV. 19
NEW DAY
10:00 - 2 a.m.
Sat., 10:30 - 3 a.m.
SHYLOCK
Reserve now for New Year Dance featuring TEE-B-G
Inquiries 386-0011, 598-3838
1637 View St.

Chef Anthony's
ITALIAN - CANADIENNE CUISINE
Week-End Entertainment
OPEN DAILY
RESERVATIONS 382-4122

CREST MOTOR INN
BUSINESSMEN'S LUNCHEON
11:30 to 3 p.m.
Featuring Daily Specials
COFFEE SHOP
Mon. thru Sat., 7 a.m. to 10 p.m.
Sun. and Holidays, 8 a.m. to 10 p.m.
FAMILY DINING
PROVINCIAL DINING LOUNGE
OPEN EVERY DAY
Mon. thru Sat., 7 a.m. to 10 p.m.
Sun. and Holidays, 8 a.m. to 10 p.m.
Ample Free Off-Street Parking
386-2421
455 BELLEVILLE ST.
Facing the Inner Harbour

SMOKE BRINGS NEW DOCTOR

ELLESMERE PORT, England (AP) — Bridget Whiffen, the 45-year-old housewife who lost her doctor because she wouldn't quit smoking, has a new family doctor.

Mrs. Whiffen, who cherished 15 cigarettes a day more than she did advice from Dr. Arthur O'Friel, has been taken on by Dr. John Ashley, who says he enjoys an occasional cigarette himself.

The woman has chronic bronchitis, and Dr. O'Friel told her to cut off cigarettes. When she refused, the doctor refused to treat her or her family.

"I do not intend to give up smoking," said Mrs. Whiffen. "I've been smoking since I was 13, and no doctor is going to tell me what to do now."

Dr. Ashley said he understood Dr. O'Friel's reasoning but he looked at it this way:

"I would never refuse to take a patient because they smoked. If I did that kind of thing I would have no patients at all.

UVIC THEATRE
THE ECSTASY OF RITA JOE
"A Powerful Canadian Drama"
TONIGHT
Phoenix Theatre 8 p.m.
Box Office 477-4821
Tickets $2

TALLY-HO
Dining Lounge
OPEN SUNDAY and Every Week Day
7 a.m. to 9 p.m.
386-6141
3020 Douglas

The Rathskeller Restaurant
851 Douglas Street
a serving:
European and Canadian Dishes
Open Daily:
11:30 a.m. to midnight
Sunday:
4:30 p.m. to 10:00 p.m.
Phone For Reservations
386-9348

THE BIG E
Where The Ice is Ice!
ICE SKATING
SATURDAY:
Family—10:30 a.m. 'til noon
Public—1:30 to 3:30 p.m.
Public—8:15 to 10:00 p.m.
SUNDAY:
Public 1:45 to 3:45 p.m.
Public 8:15 to 10:00 p.m.
WEDNESDAY:
1:30 to 3:00 p.m.
Parents and Toddlers 3:30 to 5:00 p.m.
School Skating
ESQUIMALT SPORTS CENTRE

The "Sound of the Century"
BEVAN GORE-LANGTON
TUESDAY THRU SATURDAY
IN THE PERSIAN ROOM

SUNDAY
Dine in the Exotic Persian Room... Children Welcome

RESERVE NOW For 'LOBSTER NIGHT' Thurs., Dec. 2nd

FRIDAY "BUFFET OF THE CENTURY" Fri. Nights 6 - 9 p.m.

CENTURY INN
We Park Your Car FREE 383-1151

BY GAD, SIR! FOR THE BEST
GOURMET SPECIAL THIS WEEKEND
Roast Cornish Game Hen with Wild Rice Stuffing, French Onion Soup, Salad, Dessert and Coffee $4.25
PLUS OUR COMPLETE A LA CART MENU
COLONIAL INN
"Victoria's Favorite"
Roly McIntosh
on the keyboard
Friday and Saturday Evenings
270 GOV'T ST.
"A James Bay Landmark for over ½ a Century"
384-7151

MEMORIAL ARENA
SATURDAY
FAMILY SKATING
10:30 - 12 Noon
PUBLIC SKATING
2:30 - 4:15

Friday thru Tuesday
DELUXE CHEESE BURGERS

2 for $1.00
★ CUSTOM COOKED AT ★
tastee-freez®
Shelbourne Plaza

YOUTH SPECIAL
Controversial
BERNICE GERARD
at
GLAD TIDINGS PENTECOSTAL CHURCH
843 North Park Street
Tomorrow Night At 8:00 p.m.
Your opportunity to ask your questions to open line moderator.
Special Live Music
No Charge

OPEN SUNDAYS 5-9 P.M.
DINING WITH A DIFFERENCE
Gay Nineties Spare Rib House
WHERE KEN PEAKER and SHEILA
Play Your SING-A-LONG MUSIC
A SPARKLING ATMOSPHERE for
PERSONALIZED MUSICAL HAPPENINGS
World-Famous SPARERIBS — Full Dinner Menu
825 Burdett—CHERRY BANK HOTEL—385-5380
Check Our Prices for Banquets and Parties

TEEN-N-TWENTY
Every Friday Night, 8 p.m.
FREE DOOR PRIZES!
LOTS OF FUN!

"Look, Baby, I'm Going Skating . . . where Everyone's HAPPY!"
VICTORIA MEMORIAL ARENA
Where the Gals Are!

PEARKES Arena 3100 TILLICUM 388-6664
PUBLIC ICE SKATING
FRIDAY
7:00 - 9:45 p.m.—Public
SATURDAY
Family
10:30 - 12 Noon
1:30 - 3:30 p.m.—Public
8:00 - 10:00 p.m.—Public
SUNDAY
1:30 - 3:30 p.m.—Public
7:00 - 9:00 p.m.—Public

TAJ MAHAL
The Mystic East Indians
Cabaret and Cuisine
in authentic surroundings featuring the
BLUES UNION
Fridays and Saturdays
OPEN FRI. AND SAT.
12 Noon - 2 A.M.
Weekdays 12-12
Sundays 5 p.m. - 10 p.m.
Closed Tuesdays
Plan Your Xmas Party
Accomodate 50 to 200 people
1318 BROAD 383-5525

Friday thru Tuesday

BURNSIDE PLAZA ONLY
tastee-freez®

The Victoria Symphony Orchestra
Conductor and Music Director
LASZLO GATI with
Cellist Tsuyoshi
TSUTSUMI
at the Royal Theatre
DIAL 592-3333 Any Time
CONCERT No. **4**
NOVEMBER 21-22
TICKETS NOW AT EATON'S SYMPHONY BOX OFFICE
This concert sponsored by The Victoria Daily Times

Mortel and Sprague Racing Enterprise Ltd.
PRESENTS
VICTORIA'S NEWEST AND MOST LUXURIOUS
NOW OPEN
Bacchanalia
DINING LOUNGE AND CABARET
HOURS:
Mon. - Fri. 12 noon to 2 a.m.
Sat. 12 noon to 1 a.m.
ENTERTAINMENT
CRIPPLE CREEK
905 Esquimalt Rd. Victoria, B.C.
For Reservations Phone 388-6684

Coming Soon
DAN HICKS AND HIS HOT LICKS
Also Company 1
MONDAY, NOVEMBER 29
McPHERSON PLAYHOUSE
Tickets now on sale at box office.

VICTORIA OPERATIC SOCIETY
presents
The Sound of Music
by Rogers & Hammerstein
McPherson Playhouse — 8 p.m.
NIGHTLY—Nov. 22 to Nov. 27
SPECIAL SUNDAY MATINEE, Nov. 21—2 p.m.
Students and Old Age Pensioners Only
Tickets on sale now at McPherson Playhouse Box Office
★ FOR THE WHOLE FAMILY!! ★

Greater Victoria Centennial '71 Committee
presents
A DOUBLE FEATURE
Children's Centennial Birthday Party
featuring
Students of the Victoria Conservatory of Music followed by the final performance of Bastion Theatre's Rumple Stiltskin.
Program Includes:
THE SUZUKI VIOLIN STUDENTS
BRASS AND REED ENSEMBLES
GWENDOLEN & DESMOND HOEBIG—
CHILD PROTEGES PERFORMING
VIOLIN AND CELLO SOLOS AND DUETS
followed by
RUMPLE STILTSKIN
By Ron Chudley and Diane Stapley
Featuring — Rumple Stiltskin — Jerry Gosley, The Prince — Ian McIntyre, The Queen — Phyl Gaskell, Melinda (the Miller's daughter) — Donna Turner, Wrinkle Stiltskin — Robert Hollinston.
Directed by — Peter Mannering, Choreography — Gina Lefever.
SATURDAY, NOV. 20 at 1:30 p.m.
McPHERSON THEATRE
Free Ice Cream for all — from Silverwoods
Admission $1.00

CAPTAIN'S PALACE
"Victoria Landmark Built in 1897"

A warm and gracious atmosphere featuring cuisine of superb excellence. Open for your dining pleasure.
NOW FEATURING
Steak and Lobster
★ Breakfast ★ Business Luncheons
★ Dinners ★ Club Meetings
OPEN DAILY 9 A.M. 'TIL 10 P.M.
INCLUDING SUNDAY
Ample Parking—Reservations
309 BELLEVILLE STREET
PHONE 388-9191

Imperial Inn
A Treat for Connoisseurs of Fine Food
COMPLETE DINNER MENU
Soup du Jour
The Imperial Grill Tossed Greens with your favorite dressing
ROAST PRIME RIBS OF WESTERN BEEF 5.95
Beyond all doubt, one of our country's most popular dishes; a thick cut of choice beef — served as rare as you please, in its own natural juices. Yorkshire pudding and freshly grated horse-radish.
BREAST OF CAPON CORDON BLEU 4.85
Filled with tender ham and tangy Swiss cheese, lightly breaded and pan fried in butter to a golden brown, served with a creamy sherry smitane sauce "a classic".
LAMB CHOP MIXED GRILL 4.85
Tasty lamb chop, beef tenderloin, bacon rasher, sausage, broiled tomato.
IMPERIAL STEAK AND KIDNEY PIE 3.65
Brimful of tender bits of beef and kidney in the Traditional English Style.
BROILED FILET OF KING SALMON 4.85
British Columbia's proud marine monarch, freshly-caught, and broiled to flaky, red-gold — magnificence.
GOVERNOR GENERAL'S BOMBAY SHRIMP CURRY 4.85
Presented with fluffy saffron rice and traditional condiments including Colonel Skinner's Chutney.
Kona Coffee Ice Cream
Tea, Coffee, Milk
Full a La Carte Menu Available
Arrangements Can Be Made Quickly for 10 to 300 Persons in Our Private Rooms, for Receptions, Meetings and Weddings.
Imperial Inn
382-2111
Douglas Street Victoria

WHY
Sit at Home playing Noughts and Crosses
When You Can Have a Delightful Evening at
The Net Loft
INCOMPARABLE
FOOD - MUSIC - VIEW
STAN LEAKE
at the Organ and Piano
OPEN FROM 5 P.M.
CLOSED ON MONDAYS
640 MONTREAL ST. 388-5551

the Cellar
NOW OPEN SUNDAYS
1 p.m. to 10 p.m.
1061 FORT
Reservations 382-1714
BILL ADAMS Introduces ARNIE ARNIE
WEEKLY SCHEDULE

REMEMBER! Our Barbecue Breakfast 1 a.m. to 4 a.m. FRIDAY and SATURDAY RESERVATIONS PLEASE

ARNIE ARNIE'S Spareribs Take-Out 382-1714 Including SUNDAY 1 p.m. to 10 p.m. Lunch and Dinner

ARNIE ARNIE'S SPARERIBS

Full Dinner	3.95
Half Dinner	2.50
Rib Snack	1.25

INCLUDES: Fritters, Salad and Brandied Carrots

... let us be the first to say Merry Christmas!

MIDDLE-CLASS ANIMALS

MARMADUKE

"I've found the culpert, Dottie!"

THE FAMILY CIRCUS

"It's Billy's fault 'cause he's the oldest and he should know better!"

GARDENING
hilda beastall

Clematis Favorites For Any Land Area

Clematis plants are probably top favorites as climbers in gardens of the Greater Victoria area and no wonder, for they have diverse uses in different types of properties.

While most often seen as vines on trellises, the clematis has been imaginatively draped as living color on perpendicular rock faces, and used as rugs of beauty flung over rock outcroppings.

Low brick walls or those of concrete blocks make supports for some smaller growing varieties which produce their blooms at four-foot level for our full enjoyment.

Clematis make not only a vine cover with a color mass but give us flowers of such varying character as to be worthy of the close scrutiny we accord roses or chrysanthemums.

The named hybrids of the large-flowered kinds are most often seen locally, and their names become a part of family living.

Who has not seen Nellie Moser in her always fashionable gown of mauvy-pink and carmine? And Miss Bateman in white with a buff corsage?

Hagley hybrid of shell pink with brown stamens? And the fine old purple Jackmanii raised in 1858 and credited with starting the clematis craze in the 19th century?

As well as the hybrids, we occasionally see the smaller flowered but no less charming clematis species. These score on three points — unusual shape of bloom, various patterning of leaves, and — elusive fragrance.

Also, among the species we find evergreen types which fit well into established gardens having sheltered corners where frost is not likely to dwell and the cold winds are filtered by living branches of other shrubs and of trees.

Fall planting is successful here, for the plants (always sold in containers) are more dormant than in spring.

Clematis start bud growth as early as February in our gardens, so by planting now the roots become established in time for spring growing.

Not that we expect flowers the first year; in fact, whatever growth is on the plant when bought should be shortened to a few inches above soil level when planting.

Drainage for the deep rooting system: bonemeal, old cow manure and compost around the roots from the bottom to the top of the planting hole; some form of shading for the stem as it grows; and a measure of sunshine for the vine itself are primary needs.

Pruning, if any, depends on the variety of species you choose. By selecting more than one type, you may have clematis beauty for almost eight months of the year, and foliage for a couple of months more.

PEANUTS

BROOM-HILDA

WIZARD OF ID

APARTMENT 3-G

B.C.

EB AND FLO

MISS PEACH

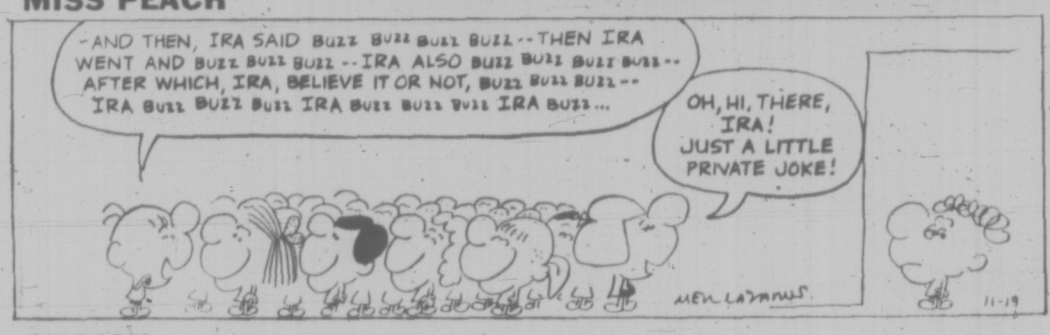

SNOJOE

NANCY

MARK TRAIL

CRYPTIC CROSSWORD

ANSWER TO THURSDAY'S PUZZLE

ACROSS
3 Uprightly
8 Thou
9 Compasses
10 Report
11 Fleet
14 Motif
15 Rays
16 Tract
18 Sort
20 Alive
21 Sauce
24 League
25 Retreated
26 Shut
27 Head-dress

DOWN
1 Sternmost
2 Computers
3 Plot
5 Impel
6 Hosier
7 Lied
9 Craft
11 Flare
12 Taking the
13 Usherette
17 Taxed
19 Tarred
22 Chair
23 Fete
24 Lens

CLUES

ACROSS
7 Rough? That's odd! (6)
8 Foreign refinement (6)
10 At length speaks of details (7)
11 It gets wetter as it dries (5)
12 Has part of a gown sewn up (4)
13 New bread out of its wrapping (5)
17 Unqualified to make a statement (5)
18 Number not in style — what an eyesore! (4)
22 Attract a number in a manner of speaking (5)
23 Never finishing, due to lack of time? (7)
24 This boat may be tied up (6)
25 A field of activity of all round significance (6)

DOWN
1 Open exit (7)
2 Leaning over he upset Nigel (7)
3 Likely to snap under pressure (5)
4 Stories about raids (7)
5 Opinions wives expressed differently (5)
6 A case that is hard to project in attack (5)
9 Property conveyance? (6, 3)
14 Studio that is later rebuilt outside (7)
15 Soaked in the deepest concoction (7)
16 Lead on? (7)
19 Provide a home for a small charge (5)
20 A striking similarity (5)
21 Large quantity out of shape (5)

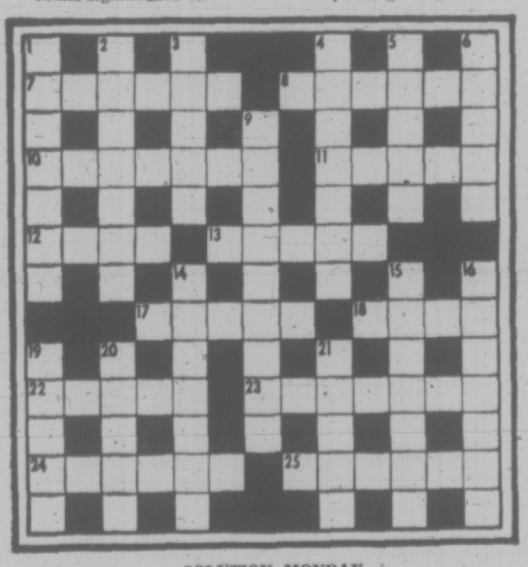

SOLUTION MONDAY

The Bridge Expert

By FRED KARPIN

Today's deal is presented as a bridge "mystery." You are informed that our South declarer committed an error in his play, thereby losing a vulnerable slam contract that should have been fulfilled. It is your job to find South's mistake, and bring it to light.

Both sides vulnerable. South deals.

NORTH
♠ Q 3
♡ Q J 9 4
◇ A J 8 6 3
♣ Q 2

WEST
♠ J 10 8 5
♡ 7 6 2
◇ 5 2
♣ 9 7 4 3

EAST
♠ K 9 7 2
♡ 8 5 3
◇ K 4
♣ K 8 6 5

SOUTH
♠ A 6 4
♡ A K 10
◇ Q 10 9 7
♣ A J 10

The bidding:

South	West	North	East
1 ◇	Pass	3 ◇	Pass
6 ◇	Pass	Pass	Pass

Opening lead: Jack of ♠.

The queen of spades was put up from dummy on the opening lead. East covered with the king, and South won the trick with his ace. The trump queen was then laid down, and the finesse taken against West's hoped-for king. As is evident, East's king of diamonds won this trick. A spade return now put South down to defeat. What was declarer's error?

Let's look at it this way. Suppose that West had possessed the king of trumps, and declarer, by finessing, would have avoided the loss of a trump trick. Is it not true that he still wouldn't be any nearer to victory than he was at the completion of trick one?

Had declarer analysed the situation more deeply, he would have perceived that the success of his contract depended not on the trump finesse, but on the club finesse. Assuming that the trump finesse had been successful, South would still have had to take a club finesse. And if that lost, declarer would be down, losing a spade and a club.

After having won the opening spade lead with his ace, declarer should have entered dummy via the ace of trumps, spurning the finesse. The queen of clubs would be led next, and the finesse taken (assuming that East did not cover the queen with the king). With the queen winning, another club finesse would be taken, declarer's jack capturing the trick. On the ace of clubs, dummy's remaining spade would be discarded.

From here in South would have no problem. He would give up a trump trick to the defenders' king, and that would be his only loser.

But, unfortunately for his side, South probably belonged to the school that subscribed, unconditionally to the tenet, "Always gather in the opponents' trumps as soon as you get the lead." His rigid adherence to this philosophy became his undoing.

FUN WITH FIGURES

By J. A. H. HUNTER

Greg passed over a sheet of paper. "See here, Dad. Your new phone number," he said. "It's two less than the square of what you get when you add its two halves together."

"Isn't that something!" Fred was checking the figures. "42 plus 23 is 65, and 4223 is two less than 65 squared. Do you think that's the biggest four-digit number that works that way for two less?"

What do you say?

(Answer Monday)

Yesterday's answer: STAND was 17956 (square of 134.

Magazine Honors Princess Anne

LONDON (Reuter) — Princess Anne, recently voted Britain's sportswoman of the year, received another sporting award Thursday. The British magazine World Sports named the 21-year-old daughter of the Queen as the woman athlete who has contributed most during the year to Britain's international sporting prestige.

It Pays To Watch Hair

SAN FRANCISCO (AP) — A fireman, a lieutenant, a captain and their battalion chief all lost a day's pay because the fireman's hair was too long.

Fireman Robert Burrows, 31, was suspended for one day Wednesday for violating fire department rules on personal appearance.

A disciplinary board also ordered his three superior officers suspended for the day for "failing to notice" Burrows' hair.

Burrows got a haircut after his pay was docked $36.18. Lieut. Robert Hammermeister lost $42.11, Capt. Richard Conte $48.05 and Battalion-Chief Cecil Russel $57.61.

BAY MEADOWS RACE RESULTS

First Race — $2,500 claiming, three-year-olds, six furlongs:
Sir Finn (Mahorney) $10.20 $6.60 $5.00
Sweetoff (Pineda) 4.80 3.80
Der Jaeger (Wall) 7.20
Also ran: Phantom Peak, Grumpy Grace, Sir Rage, Honorable Gossip, Golan Heights, Glitter Lock, Ceasers Twist, Past Imperfect, Artstar. Time: 1:11 3-5.

Second Race — $3,000 claiming, three-year-olds and up, six furlongs:
Tra Buco (Ramirez) $5.40 $4.20 $3.60
Spanner (Osuna) 13.20 6.00
Hy Pirnie (Fussell) 9.40
Also ran: Tulyarlater, Rebel Hawk, Hurricane Boy, Parking Field, Look In, Diomond D., Wise Alibi, Rosy Sphere, Thorst Ahead. Time: 1:11.
Daily Double paid $29.80.

Third Race — $2,200 claiming, two-year-old fillies and mares, one and one-sixteenth miles:
Reassess (Pierce) $18.40 $7.20 $6.40
Sardie Lynn (Mena) 8.60 5.20
Aunty Riva (Nono) 3.40
Also ran: Myshera, Two Maries, Isle of Erin, African Princess, Golden Styway, Stoden Basket, Reggie's Prize, Banner's Glory, Ball West. Time: 1:46 3-5.

Fourth Race — $2,200 claiming, two-year-olds, maiden colts and geldings, six furlongs:
Rain Taurus (Ramirez) $37.40 $12.20 $7.20
Bold Aegean (Isbell) 5.40 4.20
Steelper (Rosales) 3.20
Also ran: King's Victory, Fleet Force, Wild Gus, Flying Jube, Brulyn, Little Mister, Ribot's Nusun, Ranch House, Epimedic. Time: 1:11 3-5.

Fifth Race — $4,000, claiming, three-year-olds and up, six furlongs:
Gresles (Diaz) $6.00 $5.20 $3.40
Color Proof (Peichoto) 4.80 4.20
Old Fielder (Pineda) 5.00
Also ran: Chez Harry, Father's Combo, Le Brigadier, Ribston, Woxof, Traders Law, Del Monte Lad, Ponloni, Dr. Hark. Time: 1:10 4-5.
Exacta paid $84.50.

Sixth Race — $4,000, claiming, three-year-olds, six furlongs:
Peppys Host (Trevino) $9.40 $5.60 $4.20
Honor's Justice (Diaz) 8.00 5.60
Gay Time (Gilligan) 16.20
Also ran: Goden's Goal, Minute Money, Juryman, Fleet Tune, Toms Charger, Archwood, By The Dozen, My Name Is Sue. Time: 1:10.

Seventh Race — $5,000, allowances, two-year-olds, six furlongs:
First Estimate (Pineda) $3.20 $2.40 $2.40
Reluctant Lord (Valenzuela) 3.20 2.80
Salty Talk (Yaka) 3.60
Also ran: Walter Hunter, Aba Daba Do, Sunlit's Gold, The Pie Host. Time: 1:10 2-5.

Eighth Race — $5,000, claiming, fillies and mares, three-year-olds and up, six furlongs:
Very Decidedly (Arterburn) $30.00 $13.20 $6.60
Black Mink (Valenzuela) 7.40 4.60
Lap Wing (Kelly) 4.80
Also ran: I Double Dareya, Stew Zoo, Orbitta, Sweet Susan Ann, Princess Kelli, Too Right, She's A Charmer, Jacinto Miss, Flit Fly. Time: 1:10 4-5.

Ninth Race — $2,600, claiming, three-year-olds and up, one and one-sixteenth miles:
Star K. Lad (Yaka) $26.40 $6.80 $7.20
Ocean Sea (Pineda) 4.40 3.60
Go With Me (Cenicola) 17.00
Also ran: Two P.M., Arch Nat, Apologue, Mary Tom, Banchory Bill, Bias II, La Villita Ruler, Rullah Bodian, Felicidad. Time: 1:45 1-5.
Exacta paid $681.50.

SIMPSONS-SEARS

Santa Arrives

at the Hillside Shopping Centre

Saturday, 10 a.m.

Santa will arrive aboard the Shriners' Cable Car in the Hillside parking lot. The Victoria City pipe band will help celebrate Santa's arrival! Don't miss it! There'll be hundreds of free balloons and candy for kiddies.

Action-Packed Pro-League Hockey Game

Sale Price, 10.99 Ea.

Play along with the pros in your own living room. Choose your team from three authentically coloured plastic teams —Toronto, Montreal and Vancouver. Overhead puck dropper. One wood, one roller puck. 32"x16" metal rink.

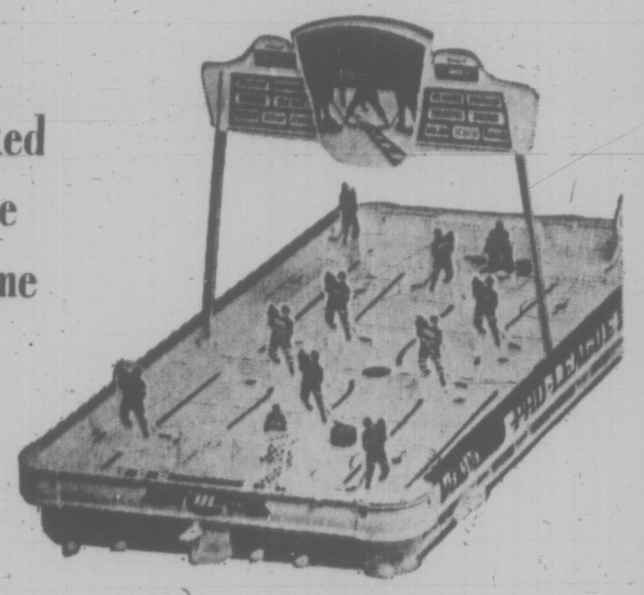

Tressy Doll
Sale Price 8.57 ea.
Tressy is a beauty—with sleeping eyes and rooted hair that grows. Lots of fun to style. (a knob on her back will wind it short again) Jointed vinyl. 17½" tall.

Sure Shot Hockey Game
Sale Price 3.57 set
Lets you shoot, block, fake, move forward and backward like the real game. Push and turn knobs to block shots or make them. Includes 4 men, 2 marble 'pucks'. About 12"x18".

Sizzler Fat Track
Price 12.99 ea.
The widest track layout ever made (4½") plus the steepest curves ever moulded for exciting racing. 12' of running track, scramble start and lap counter. Cars and batteries extra.

Spirotot
Sale Only 1.97 ea.
The mini Spirograph for tots of 3 to 6 years. Includes plastic frame, 3 design rings, bar, 3 pens, paper and pattern book to make exciting designs and lots of colour.

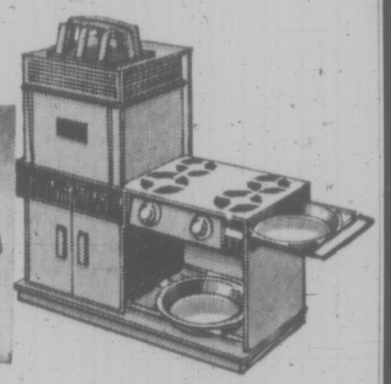

Easy Bake Oven
Sale Price 11.97 ea.
Safe to use oven is completely enclosed, stays cool on outside, has cooling chamber. Use 2 100-w light bulbs (not included). Includes 1 mix, 3 metal baking tins, instructions.

Personal Shopping: Toyland (40)

FABRIC SALE—8 GREAT VALUES!

45" Surah Silk—In a beautiful selection of prints, great for blouses and scarfs. Sale Price Yd. 1.57

58"—100% Antron Poor Boy Knit—Fantastic for pant tops, loungewear and body shirts. Purple, White, Cream, Gold, Black, Hot Pink and Navy colours. Sale Price Yd. 5.47

60" Sparkle Crepe Crimpknit—100% polyester for the ultimate in easy care. Lovely for evening wear in soft, pastel colours. Sale Price Yd. 6.67

60" Stretch Terry Velour—Lovely, practical loungewear or tops. Plain colours in Brown, Plum and Wine, stripes in White/Brown, White/Wine and White/Black. Sale Price Yd. 3.49

60" Polyester Doubleknit—Machine wash and dry makes this fabric ideal for dresses and pant suits. Gold, Navy, Purple, Olive, Emerald, Black, Rust, Teal, Pink and Lilac colours. Sale Price Yd. 5.97

English Jacquard Crimpknits—100% polyester, 60" wide in Pink, Blue, Lilac, Purple, Cream and Turquoise. Sale Price Yd. 5.97

Ottoman, Jacquards and Crepes — All 100% fortrel, they are ideal for blouses. 45" wide. Turquoise, Green Navy, Brown, Gold, Lilac, Orange colours. Sale Price Yd. 2.47

40" Velvet—An ideal fabric for the social season ahead in Cerise, Royal, Black, Emerald, Wine, Gold, Turquoise, White and Olive colours. Sale Price Yd. 4.99

Personal Shopping: Fabrics (36)

Simpsons-Sears Hillside: 3190 Shelbourne Street. Lots of Free Parking . . . No Tickets, No Time Limit.

National Motors

MID-MONTH USED CAR CLEAR-OUT

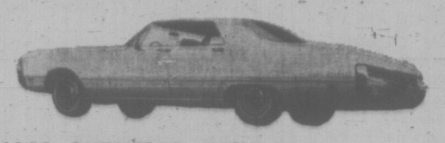

1969 CHRYSLER NEWPORT 2-DOOR HARDTOP
Fully power equipped including factory air conditioning. CLEAR OUT PRICE $2995

1966 VAUXHALL VICTOR 101 SUPER
Custom radio, deluxe vinyl interior, ideal second car. CLEAR OUT PRICE $895

TAKE IT TO YOUR FAVORITE MECHANIC

1969 VOLKSWAGEN WESTFAILIA CAMPER
This one owner unit is fully equipped including radio, coffee maker and propane stove. CLEAR OUT PRICE $3695

1964 OLDSMOBILE JETSTAR 88—SEDAN
Power steering, power brakes, custom radio, standard shift. CLEAR OUT PRICE $695

1969 FORD RANGER ¾ TON CAMPER SPECIAL
4-speed transmission; custom radio, custom cab, split rims, 360-V8, aux. gas tank, booster brakes. Only 9700 miles. One owner. CLEAR OUT PRICE $3195

—Written Warranty With All Cars—

1970 DODGE DART 4-DOOR SEDAN
Automatic transmission, slant 6 motor, vinyl interior, good family sedan. CLEAR OUT PRICE $2595

1971 DODGE CORONET CUSTOM SEDAN
318-V8, Automatic transmission, power steering, custom radio, rear window defogger, deluxe vinyl interior, white walls, full chrome wheel discs, etc., etc. CLEAR OUT PRICE $3495

—ALL CARS WINTERIZED—

1962 VOLKSWAGEN WINDOW VAN
Ideal Hippie Bus! CLEAR OUT PRICE $695

—BUDGET YOUR PURCHASE WITH LOW COST CHRYSLER CREDIT—

1966 MORRIS 1100 4-DOOR SEDAN
Bucket seats, 4-speed floor shift, one owner, only 44,000 miles. CLEAR OUT PRICE $895

1971 DART 4 DOOR SEDAN
Big slant 6 motor, automatic transmission, custom radio, rear window defogger, back-up lights, white walls, deluxe wheel covers, etc., etc. CLEAR OUT PRICE $2995

VICTORIA'S EXCLUSIVE CHRYSLER DODGE DEALER
"Victoria's Most Trusted Name"

NATIONAL CHRYSLER DODGE
Both sides of 800 Block YATES ST. • 384-8174

386-2121

CLASSIFIED ADVERTISING

Vancouver Island's Largest Shopping Centre in Print

386-2121

BOX REPLIES
All replies to private box numbers available from 8:00 a.m. to 6:00 p.m., Monday to Friday, inclusive.

Victoria Press Box numbers available on request. Charge $1.00.

OFFICE HOURS
Classified Counter, 8:00 a.m. to 6:00 p.m. Business Office, 9:00 a.m. to 5:30 p.m., Monday to Friday, inclusive.
CLOSED SATURDAY

TELEPHONE HOURS
8:00 a.m. to 8 p.m.; Monday to Saturday, inclusive.

CLASSIFIED COPY DEADLINES
Regular classified advertisements may be placed at the counter, 8 a.m. to 5:00 p.m., on the day prior to publication; Monday to Friday inclusive. By telephone, 8:00 a.m. to 5:00 p.m., Monday to Saturday, inclusive.
All classified semi-display copy must be in the possession of Victoria Press Ltd., 3631 Douglas Street, by 4:00 p.m. on the day prior to publication, with the exception that copy for Monday Times must be in by 4:00 p.m. Friday.

FULL COVERAGE CLASSIFIED RATES
AGATE TYPE ONLY
One day 8c per word per day.
Three consecutive days, 7c per word per day.
Six consecutive days, 6c per word per day.
Agate headings and white spaces can be charged at the word rate (5 words per line).
Minimum advertisement 10 words and $1.00.
Each initial, sign, group of figures and abbreviations counts as one word.

All ads requiring a style other than that mentioned above will be charged by the measured agate line (14 agate lines equal 1 inch).
One day 38c per line, $5.32 per inch.
Three consecutive days 33c per line, $4.62 per inch.
Six consecutive days 28c per line, $3.92 inch.
National rate 43c line per day
Ten per cent surcharge if more than one size type is used.

Birth Notices, $2.00 per insertion for standard message of 30 words or less. 8c each additional word or initial.
In Memoriam Notices, Cards of Thanks, Death and Funeral Notices, not exceeding 12 lines, $3.25 first insertion and $2.40 subsequent insertions. Each additional line 33c daily.

Births, Deaths, In Memoriam Notices, Cards of Thanks not accepted by telephone.

SUBSCRIPTION RATES
Wherever carrier service is maintained, $3.00 per month.
By mail—
Canada, $3.50 per month, $10.00 per 3 months, $39.00 per year.
United States, $4.00 per month.
Saturday Only—
Canada, 25c per copy, $13.00 per year.
United States, 30c per copy, $15.60 per year
Commonwealth and Foreign rates upon request.
Mail subscriptions are payable in advance
Authorized as second class mail, Post Office Department, Ottawa.
Member Audit Bureau of Circulations

TERMS OF PUBLICATION
The Victoria Press Ltd. shall not be liable for non-insertion of any advertisement beyond the amount paid for such advertisement
In the event of an error occuring the liability of Victoria Press Ltd. shall not exceed the charge for the space actually occupied by the item in question.
All claims on error in publication shall be made within 12 hours thereafter and if not made shall not be considered. No claim will be allowed for more than one incorrect insertion nor for errors not effecting the value of the advertisement.
All estimates of cost are approximate. Advertisers will be charged with space actually used.
All advertising copy will be subject to the approval of the Victoria Press Ltd., who reserve the right in its sole discretion to classify, reject or insert copy furnished.
Advertisements must comply with the British Columbia Human Rights Act which prohibits any advertising that discriminates against any person because of his race, religion, sex, colour, nationality, ancestry or place of origin, or because his age is between 44 and 65 years, unless the condition is justified by a bona fide requirement for the work involved
While every endeavor will be made to forward replies to box numbers to the advertiser as soon as possible, we accept no liability in respect of loss or damage alleged to arise through either failure or delay in forwarding such replies, however caused, whether by negligence or otherwise.

CIRCULATION REPRESENTATIVES
Duncan, Chemainus—
P. J. Rogers — 746-6181
Lake Cowichan—
P. Edwards — 749-6771
Nanaimo—
R. Lakey — SK 3-2766

United States Representatives
MATHEWS SHANNON and CULLEN, INC
New York, Boston, Chicago, Detroit, Philadelphia, Pittsburgh, Cleveland, Syracuse, Charlotte, Atlanta, Cincinnati.

DUNCAN BUREAU
262 Station Street (Hamilton Electric Building) Office and telephone hours 1 p.m to 5 p.m, Monday to Friday, inclusive.
PHONE DUNCAN 746-6181

CLASSIFIED SERVICE FOR DUNCAN COWICHAN VALLEY CHEMAINUS RESIDENTS
Classified Ads phoned in to our Duncan office 746-6181 before 3:30 p.m. will appear in the following day's papers.

PHONE DIRECT
386-2121
TO PLACE YOUR CLASSIFIED AD

NOTICE OF COPYRIGHT
Full, complete and sole copyright in any advertisement produced by Victoria Press Ltd. is vested in, and belongs to, Victoria Press Ltd.; provided, however, that copyright IN THAT PART AND THAT PART ONLY of any such advertisement consisting of illustrations, borders, signatures or similar components which is, or are, supplied to Victoria Press Ltd. by the advertiser in the form of engravings, matrices, casts, etc, and incorporated in said advertisement shall remain in and belongs to the advertiser.

1 BIRTHS

DECICCO — Born to Luciano and Beverley Decicco, 3132 Jackson Street, Victoria, B.C., at St Joseph's on November 12, 1971, a son, Paul Leonard Decicco, 9 lbs. 9 ozs. Many thanks to Dr. L. Bapty and Staff.

PENHALLURICK — Born to Mr. and Mrs. W. H. Penhallurick, 1489 Lang Street, Victoria, B.C. at Royal Jubilee on November 13, 1971, a daughter, Donna Marie, 6 lbs. 10 ozs.; a sister for Billy. Thanks to Dr. Stephenson and Maternity Staff.

5 DEATHS, FUNERALS

BALCOM—On Nov. 17, 1971, at Victoria, B.C., Miss Zilla May Balcom, a pioneer resident of Victoria. Predeceased by her sister, Roberta, in 1969. Survived by her brother, Laurence, in Victoria, and nieces and nephews.
Private family service in HAYWARD'S CHAPEL, Rev. Dr. Emma Smiley officiating. Cremation. No flowers, letters or cards please.

DURIE—In Victoria on November 19, 1971, Mrs. Margaret Durie, a pioneer resident of Victoria since 1918, born in Scotland. Widow of Thomas Durie, she leaves nieces and nephews. She was a member of First United Church.
Funeral arrangements will be announced later by McCall Bros. Funeral Directors Ltd.

MAY — In Victoria, B.C., on November 17, 1971, Mr. Frederick Herbert May, age 78 years. Born in England and had been a resident of Victoria, B.C., for the past 15 years, residing at 581 Obed Avenue. Survived by his wife, Mary, at home; daughters, Mrs. Edith Meadwell, Mrs. Beatrice Williams; son, Fred, Victoria, B.C.; six grandchildren, four great-grandchildren; sisters, Mrs. Beatrice Humphrey, Victoria, B.C., Mrs. Hilda Essery, Sooke, B.C., Mrs. Dorothy Heal, Ganges, B.C. brothers, Frank, Strathclair, Man., and Bert, England.
Service will be held in the St. Martin in the Fields Anglican Church, 550 Obed Avenue, on Monday, November 22, 1971, at 1:00 p.m., Rev. Trefor Williams officiating. Interment in Hatley Memorial Gardens. Arrangements by the Sands Mortuary Limited.

CLASSIFICATION INDEX

VITAL STATISTICS
1 Births
3 Deaths and Funerals
8 Cards of Thanks
9 In Memoriam
10 Funeral Directors
NOTICES
11 Monumental
14 Announcements
15 Coming Events and Meetings
16 Catering, Banquet and Reception Rooms
17 Restaurants
18 Places to Visit
20 Lost and Found
EMPLOYMENT
21 Male Help Wanted
25 Male or Female Help Wanted
26 Female Help Wanted
27 Teachers Wanted
29 Situations Wanted Male
30 Situations Wanted Female
31 Situations Wanted Male or Female
BUSINESS SERVICES AND DIRECTORY
36 Business Services and Directory
PERSONAL SERVICES
32 Trade Schools
33 Bands, Musicians and Orchestras
38 Travel
39 Personals
40 Business Personals
42 Education
43 Dancing
71 Music Teachers
MERCHANDISING
60 Fuel
63 Timber
65 Building Supplies
70 Musical Instruments
77 Motorcycles
78 Bicycles
80 Boats and Marine
83 Aeronautical
92 Sporting Goods
93 Stoves and Furnaces
96 Cameras, Supplies and Photo Finishing
97 Furniture
98 TV, Stereo, Radio Sales and Service
99 Groceries, Meat and Produce
100 Miscellaneous for Sale
103 Miscellaneous Wanted
109 Miscellaneous to Rent
112 Wanted to Rent, Miscellaneous
115 Swaps
117 Antiques
119 Florists
120 Garden Supplies
125 Pets and Supplies
127 Chicks, Poultry, Hatching Eggs, Supplies
128 Livestock and Supplies
130 Heavy Equipment, Machinery
135 Farm Implements
AUTOMOTIVE
150 Cars for Sale
151 Foreign Import and Sports Cars
152 New Car Directory
154 Trucks and Buses
156 U-Drives and Auto Washing
158 Tires
160 Parts, Accessories
162 Auto Repairs, Service and Towing
164 Auto Body Work and Painting
166 Cars and Trucks Wanted
168 Campers and Trailers
169 Mobile Homes and Parks
ACCOMMODATION
175 Hotels
178 Summer Resorts
181 Tourist Accommodation
185 Convalescent and Rest Homes
RENTALS
190 Room and Board
191 Room and Board Wanted
193 Rooms to Rent
194 Rooms Wanted
197 Housekeeping Rooms to Rent
199 Housekeeping Rooms Wanted
200 Apartments to Rent, Unfurnished
201 Apartments to Rent, Furnished
202 Apartment Furniture to Rent
203 Apartments Wanted
206 Duplexes to Rent
207 Duplexes Wanted to Rent
210 Houses to Rent, Unfurnished
211 Houses to Rent, Furnished
212 Houses Wanted to Rent
212 Houses Wanted to Rent
215 Halls, Warehouses, Stores and Offices to Rent
FINANCIAL
155 Automobile Financing and Insurance
230 Personal Loans and Insurance
233 Mortgage Loans and Insurance
234 Mortgages for Sale
235 Wanted to Borrow
REAL ESTATE
240 Business Opportunities
241 Business Opportunities Wanted
244 Revenue Property
245 Revenue Properties Wanted
247 Commercial or Industrial Properties
250 Houses for Sale
253 Country Homes and Properties
256 Waterfront Properties
258 Condominiums and Townhouses
263 Garages for Sale, Rent, Wanted
265 Houses Wanted to Buy
268 Listings Wanted
270 Exchange Real Estate
271 Lots for Sale
273 Property for Sale
274 Property Wanted
280 Acreage for Sale and Wanted
285 Up-Island Properties
290 Farms for Sale and Wanted
293 Gulf Islands Properties
295 Listings Cancelled

8 CARDS OF THANKS

We wish to express our heartfelt thanks and appreciation to our friends, relatives and neighbours for their many acts of kindness, cards of sympathy, floral tributes and donations to the Heart Fund during our recent sad bereavement. Special thanks to Rev. Paul Hawkes, Rev. Doug Lynn, the pallbearers and McCalls Funeral Home. — The Nolan Family.

9 IN MEMORIAM

COWARD — In loving memory of Robert Coward who passed away on Nov. 19, 1964.
Nothing can ever take away
The love a heart holds dear
Fond memories linger every day
Remembrance keep him near.
—His loving son Rod and wife Helen.

COWARD — In loving memory of Robert Coward who passed away Nov. 19, 1964.
While he lies in Peaceful sleep,
His memory we shall always keep.
—Always remembered by his daughter Eleanor, husband and family.

COWARD — In loving memory of Robert Coward who passed away on Nov. 19, 1964.
God knows how much I miss him.
Never shall his memory fade.
Loving thoughts shall ever wander
To the spot where he is laid.
—Always remembered by his loving wife Helen.

HOLMES — In loving memory of my dear husband, Dad and Granddad, and Great Granddad, Joseph C. Holmes, who passed away Nov. 19, 1969.
"There is a tie that death does not sever"
—Always remembered and sadly missed by his loving wife Dorothy and family.

PATTERSON — In loving memory of a dear husband, father and grandfather, Clement Ross Patterson, who passed away November 19, 1968.
Nothing can ever take away
The love our hearts hold dear
Fond memories linger every day
Remembrance keeps him near.
Deeply missed by his wife Mary and family, brother Jim and Evelyn and sister Maysie.

SMITH — In loving memory of my dear husband James Campbell, November 19, 1965.
Time speeds on, 6 years have spent
Since death its gloom, its shadow cast,
A silent home a vacant chair,
Something missing everywhere
Life goes on I know that's true
But not the same since I lost you.
A cheery smile a heart of gold
Suffered much, never told.
To a beautiful life it came
Suddenly end.
—Always remembered by his loving wife, Madeline.

10 FUNERAL DIRECTORS

WE CARE
Four Chapels Dedicated to Service.

SANDS MORTUARY LTD.
"Memorial Chapel of Chimes"
1803 Quadra, Victoria, B.C.
388-5155 - 388-5156 & 383-7511

SANDS
"CHAPEL OF ROSES"
9838 Fourth St., Sidney, B.C.
656-2932

WESTWOOD
"CHAPEL OF FLOWERS"
(SANDS)
No. 1, Newcastle Ave.,
Nanaimo, B.C. - 753-2032

SANDS
"CHAPEL OF HEATHER"
317 Goldstream Ave.,
Colwood, B.C. - 478-3821

Independent, Family Owned and Controlled. Sands since 1912.

HAYWARD'S CHAPEL
Ready to carry out the family's wishes, quietly, sympathetically, with efficiency and dignity.
386-3505
734 Broughton St.
A. W. FRANCIS, OWNER-MGR.

CHAPLIN'S FUNERAL CHAPEL
Kindness — Courtesy — Service
1155 Fort — 384-5512

FIRST MEMORIAL SERVICE
Undertakers for the Memorial Society of B.C. — 384-7641

10 FUNERAL DIRECTORS

McCALL BROS.
Funeral Chapels
1400 Vancouver Street
385-4465 — 385-4466 — 385-4467

MONDAY
YOUNG, Mrs. Ethel E.
10:30 a.m.—FLORAL CHAPEL
WILSON, Mr. Charles Roy
2:00 p.m.—FLORAL CHAPEL

TO BE ANNOUNCED
DURIE, Mrs. Margaret

THOMSON & IRVING
Funeral Chapel
Est. 1906 — Formerly of Winnipeg
A Dignified and Understanding Service at Moderate Cost
PRE-NEED — AT NEED
SHIPMENTS
1625 Quadra St. — Phone 384-3612

11 MONUMENTAL

STEWART MONUMENTAL
Works Ltd.
ESTABLISHED 1896
Memorial of Distinction
Marble fireplace and tabletops
1403 May St. — 384-3452

MORTIMER'S MONUMENTS
ESTABLISHED 1877
"The Finest in Craftsmanship"
633 DAVID ST. — 383-6421

14 ANNOUNCEMENTS

UNDER NEW MANAGEMENT
Capri Beauty Salon, 384-0903, 3007 Gosworth at Cedar Hill. Opening Thursday, 18. Hours Tuesday to Saturday 8-5, late night Friday, closed Mondays. Mr. John, formerly of Eatons.

15 COMING EVENTS AND MEETINGS

LADIES' AUXILIARY TO THE
London Boxing Club
ATTENTION
BINGO PLAYERS
NEW . . . NEW
SATURDAY AFTERNOON BINGO
CLUB TANGO
1037 View
1:30 p.m.
Admission $1. 6 cards for $2
CASH PRIZES
DOOR PRIZES
GOOD NEIGHBOR GAMES
5 extra games 25c per card
PROCEEDS — GYM FOR BOYS

ESQUIMALT LIONS BINGO
O.A.P. HALL
GOVERNMENT ST.
FRIDAY, NOV. 19
STARTING TIME 7 P.M.
GUARANTEED GAMES $15
10TH GAME $50
20TH GAME $100
FOR LIONS' CHARITY

PACERS CAR CLUB
2nd Annual Klondike Night
Nov. 20, 1971
Gambling
Auction Prizes
Door prizes, Licensed Bar
$2.00 per couple — tickets from members and at door.
8:30 p.m. - 1:00 a.m.
Norway House, 1110 Hillside

SHORELINE KENNEL CLUB. Sanction Match. Brentwood Hall, Sunday, November 21, 1971. Entries, 11:30 a.m. to 1:00 p.m. Free to 1:00 p.m. Judges will be Mrs. Lee Watts and Dr. H. K. MacHemer. Enquiries 479-5495.

"CHRISTMAS GIFT SALE WILL be held at 1018 Blanshard St. on Saturday, November 20, 10 a.m. to 5 p.m. auspices Grace Macinnis NDP Club. See our display of beautiful knitting, sewing and novelties."

RUMMAGE SALE. GOOD USED clothing etc. Saturday, Nov. 20, 9:30 - noon, St. Andrews Cathedral basement, 742 View. Voice of Women.

SMORGASBORG
November 20, 1971, 5 p.m. - ?
Army, Navy, Air Force Auditorium, 1001 Wharf Street. Adults $2, children up to 12, $1.

"GLORIA," A CONCERT OF sacred and classical music by the Saanich Oratorio choir, on Sunday, Nov. 28, 2:30 p.m., Metropolitan United Church.

17-PC. DANCE BAND IN CONcert with Bobby Herriot's trumpet, McPherson Playhouse, 8:15, Nov. 28.

BAZAAR AT ST. GEORGE'S Church Cadboro Bay, November 20, 11 a.m. - 3:30. Lunch 11:30 - 1:30.

MYSTERY TOURS
Leaves V.I. Coach Lines depot Sunday, November 21, 1:30 p.m. Returns 5 p.m. $2.75 includes tea.

RUMMAGE SALE, SATURDAY, November 20, 10 a.m., Belmont Ave. United Church, basement entrance only. Pembroke St.

ESTRALETTA CLUB WILL HOLD rummage sale, Saturday November 20, from 10-12 at Henderson Hall, 1632 Yale St.

BINGO, SATURDAY, NOVEMBER 20, 8 p.m. Prospect Lake Community Hall.

COMMUNITY EFFORT BINGO, Colwood Community Hall, Thursday, Nov. 18, 7:30 p.m.

20 LOST and FOUND

LOST: NOVEMBER 16, BEtween the arena and Government Street, a lady's small round gold wrist watch, engraved on back. 477-3936.

MISSING SINCE FRIDAY, small female Lab, cross, black with white end of tail, white patches with black freckles. $10 reward. Phone 385-1508.

LOST—UP-ISLAND, BROWN BOX containing business papers. Please phone collect Drysdale 383-4083, Victoria.

FOUND: TORTOISE-SHELL KITten, 2 months, Vicinity Richmond-Oak Bay. 598-5506.

FOUND: GIRL'S BLACK-rimmed glasses, Goldstream at Solarium trailer. 478-6635.

LOST: MALTESE MALE IN THE Southgate area. Please phone 386-7161.

LOST YOUR PET? HOMES wanted, found. SPCA. 383-0514.

HAVE YOU LOST YOUR CAT? Homes wanted. CPL. 598-5731.

21 MALE HELP WANTED

ADVERTISEMENTS IN THIS CLASSIFICATION MUST COMPLY WITH THE BRITISH COLUMBIA HUMAN RIGHTS ACT SEE COLUMN 1

B.C. FOREST PRODUCTS LTD., requires full-time
SAWFITTER
Applicants should be experienced in all phases of sawfitting. Reply in writing to Industrial Relations Supervisor, B.C. Forest Products Ltd., Youbou, B.C.

AUTOMOTIVE JOBBER SALESMAN
Experienced for lower mainland, B.C. Reply with complete information to: Manager, P.O. Box 2029, Vancouver B.C.

21 MALE HELP WANTED

SALES OPPORTUNITY
(Part Time Associate)
Require aggressive Representative to sell Exclusive Advertising Calendars, Specialties, Business Gifts, etc. May be carried Part-Time with other non-conflicting lines.
Repeat business from Exclusive lines ensures high income potential.
Top commissions plus bonus.
REPLY IN CONFIDENCE TO:
D. Hadcock, Sales Manager, Calendar and Advertising Specialty Division
E. S. and A. ROBINSON (CANADA) LTD.
69 Laird Dr., Toronto 352, Ontario.

DISTRICT OF CAMPBELL RIVER
Engineer or Superintendent
The successful applicant for this position will be directly responsible to the Municipal Administrator for the effective administration of all engineering, public works and parks functions for a district municipality, population 9,963.
Applicant must have considerable experience in supervising all phases of the above and be familiar with sub divisions and planning requirements.
Applications, complete with personal information should be directed to the undersigned as soon as possible.
L. Evans, Administration, District of Campbell River, 301 St. Ann's Street, Campbell River.

DISTRICT OF PORT HARDY
WORKS SUPERINTENDENT
Works superintendent required for growing northern Vancouver Island community. Must have a minimum of five years' experience in municipal public works, sewer, water, road construction, etc. Be familiar with operation and maintenance of equipment. Requires supervisory ability and good public relations.
Written applications stating experience and salary required will be received by the undersigned.
Don Jones,
Administrator,
District of Port Hardy,
Box 68,
Port Hardy, B.C.

OPENING
For licensed or unlicensed person to sell real estate for real estate and house construction companies. Both affiliated. We provide training, help to enable you to earn the highest income possible. Also draw on commissions. Send resume to Victoria Press, Box 473.

Established Company Requires
SALESMAN
for Vancouver Island. Should be familiar with building trades. Remuneration basic salary plus commission. Automobile and normal expenses supplied. Must be able to work on own under supervision. Reply to Victoria Press, Box 493 giving short resume, personal particulars, work history and references.

SIMPSONS-SEARS
REQUIRES
A part-time "Radial-Arm" saw demonstrator. Applicant will be required to demonstrate saw, evenings and Saturday. Apply Personnel Department, Monday to Friday.

BE WITH YOUNG PEOPLE
Earn and learn in the Naval Reserve. Opportunity for summer employment which includes training and travel. Call HMCS Malahat, 388-2241 for details.

DUE TO EXPANSION WE NEED an experienced manager for our Victoria shop. Must have knowledge of interior decorating and floor coverings, etc. Be business minded and love money. Excellent opportunity for the right man. Del Interiors and Modernizing. 382-2151.

PART-TIME EMPLOYMENT. Locker office receptionist required for week-end work. Personable appearance. Able to meet public and handle small cash transactions. Control traffic into locker room areas. Suitable for pensioner, to supplement income. Apply to Victoria Press Box 497.

THE MEDIAEVAL INNS
(Victoria Ltd.)
Chefs accquainted with English cooking and banquet procedures required immediately. Kitchen help also required. Pleasant and courteous staff only, considered. Apply 1005 Broad Street, Victoria.

MACHINIST
Wanted for Automotive Jobber. Machinist to run one-man machine shop in Williams Lake, B.C. Salary $600 plus commission. Reply with complete information to: Manager, P.O. Box 2029, Vancouver B.C.

IF YOU HAVE WHAT IT TAKES Sidney Softball Association wants you. Complete umpiring course for senior men and midget girls. Contact P. J. Martin, 656-4825 anytime.

EXPERIENCED TAILOR FOR men's clothing store. Apply British Importers Men's Wear, 631 Yates Street.

EXPERIENCED BOOKMEN
Earn $2500 before Christmas if you will back up your experience with effort. Call 382-7722, 10 a.m. - 12 noon.

HOUSE FRAMER TO FRAME 5 homes by contract. Victoria area. Phone 386-6191.

25 MALE OR FEMALE HELP WANTED

ADVERTISEMENTS IN THIS CLASSIFICATION MUST COMPLY WITH THE BRITISH COLUMBIA HUMAN RIGHTS ACT SEE COLUMN 1

OPPORTUNITY FOR CAREER IN REAL ESTATE
ATTEND
BLOCK BROS.
PRE-LICENSING COURSE
OPEN HOUSE
2:00 p.m. SAT. NOV. 20
AT 1800 BLANSHARD ST.
SLIDE PRESENTATION AND FULL INFORMATION ON A CAREER IN REAL ESTATE WITH BLOCK BROS.
WE HAVE A NEW 80-20 SALESmen's contract which rises to 90-10. Our sales staff is most enthusiastic about this and we suggest you talk first to one of these people to get their reaction. If you are interested then call for an appointment. Our sales staff includes:
Doris Adams
Don Bacon
Dar Garside
Bill Hodgson
Gladyce McLure
Glen McGregor
Fran McVittie
Don Patterson
Vic Wong
Jack Rodgers
BYRON PRICE AND ASSOCIATES LTD., 385-2456

JOIN NOW, MY FAST GROWING If Ida Club. Earn $100 to $1000 and more per month, on commission. Phone me now. For more information call 383-7563 between 9:30-11 and 2-6 only.

25 MALE OR FEMALE HELP WANTED

WORLD'S BIGGEST BUSINESS
LADIES AND GENTLEMEN
Without doubt the World's largest single business embraces the production and sale of its Real Estate. Would you like to share in this tremendous wealth?
Let me teach and show you how you can earn executive income (commission plus bonus). Selling beautiful residential properties. Just for fun call me now — you may be pleasantly surprised how easy Real Estate can be with the right teacher. Dial 598-3331, ask for ERIC SAFFER, Personnel Manager, Jack Mears, Oak Bay Realty Ltd.

WANTED IMMEDIATELY MANager personnel, 5 positions only. Earning in excess of $900 per month, on commission. Investment secured. Phone Mr. Taylor between 9:30-11 and 7-8 only, 383-7563, Thursday, Friday Saturday only.

1 EACH MALE AND FEMALE student. At least 15 to work in Fish and Chip Shop. Part-time and weekends. Must have above average grades and neat appearance. Prefer Mt. Doug or Lansdowne student. Apply 3053 Shelbourne St., Friday, 7:30-9 p.m.

PART-TIME ACCOUNTANT URgently required. Salary modest but musical benefits considerable. Applicant should be qualified and able to work up to 20 hrs. per week. Priority given to music lovers. Contact Victoria Symphony Society, 1960 Lansdowne Road.

THINKING
REAL ESTATE
Now is the time to act, we will sponsor and train suitable applicants. For particulars call:
Frank Marshall, 385-6784
Douglas Realty Ltd.

IT'S AMATEUR NIGHT AT THE CELLAR, 1061 Fort St., every Tuesday, Nov. 23 through Dec. 21. Singers, instrumentalists, etc. Invited to call 382-1714 to arrange participation.

INTERNATIONAL CORPORAtion requires full-time or part time personnel. Earnings up to $2,000 per month. Call Jim Davis, 384-6911, after 5 p.m.

EXPERIENCED CHEF WANTED for new restaurant opening soon. Apply in writing stating full details of previous experience and salary expected. Victoria Press Box 489.

MANAGING COUPLE REQUIRED for 125 suite apartment. Replies confidential. Victoria Press, Box 495.

CARETAKER FOR NEW 74-suite apartment. Apply in writing giving experience and references. Victoria Press, Box 516.

RELIABLE COUPLE TO CARE-take in 15-suite apartment. Please reply stating qualifications to Victoria Press, Box 480.

CARETAKING POSITION AVAILable to quiet retired couple in 17-suite apartment block. 592-2218, between 1-5 p.m.

FULLER BRUSH COMPANY IS in need of Full or part-time personnel. By the hour or commission. 1301 Gladstone.

CARETAKERS FOR NEW 22 unit apartment block. Write with details Victoria Press, Box 485.

26 FEMALE HELP WANTED

ADVERTISEMENTS IN THIS CLASSIFICATION MUST COMPLY WITH THE BRITISH COLUMBIA HUMAN RIGHTS ACT SEE COLUMN 1

THE MEDIAEVAL INNS
(Victoria Ltd.)
Models and stewardesses have already joined us in this unique mediaeval restaurant with a charming English tavern. We are looking for girls, who are natural and have a pleasant manner. Experience not essential. Benefits excellent. Atmosphere for working conditions superb. Ask for Robin E. Hughes. Interviews to be conducted 1005 Broad Street, Victoria, November 20th, 27th, 1971, or write direct.

MUNICIPALITY OF CENTRAL SAANICH
Police Department
CLERK TYPIST
Applicants should have completed Grade 12, have good typing speed and some shorthand.
Application forms available at Police Office, 7856 East Saanich Rd. To be submitted prior to December 8th, 1971.

EARN EXTRA CASH
Pennyrich product. Your own hours. Experience with public an asset, meet me personally at Red Lion Motor Inn Saturday, Nov. 20th, 1-10 p.m. Lee Bryant 385-5366. Victoria must be serviced with our product, I am doing it from the Mainalnd.

THE RED CROSS HOMEMAKERS Service has openings for mature women who wish to make use of their homemaking capabilities and at the same time be of service to the community. For further info on the Homemakers Service, wages, duties and hours of work please phone 382-5135 or apply at 1046 Fort St.

AVON CALLING
EVERY DAY: A reason to get dressed up, to meet new friends, to talk about beauty and lovely gifts, to become involved in the world around, to make a good income. Call AVON:
MRS. BURKINSHAW
384-7345

ACCURATE TYPIST-BOOKKEEPer required for public accountant's office. Experience in typing financial statements and some exposure to data processing desirable. Reply in own handwriting, stating age, marital status, education and experience to Victoria Press, Box 468.

TYPIST
Required by firm of chartered accountants. Apply in writing, setting out details of previous experience, if any, and salary expected to Thorne, Gunn, Helliwell and Christenson, 645 Fort Street, Victoria, B.C.

EXPERIENCED REAL ESTATE secretary-cashier, some knowledge of bookkeeping, particularly accounts receivable, helpful. Must be mature, bondable and available immediately. Reply with personal data sheet and salary requirement. Victoria Press, Box 520.

BOOKKEEPER REQUIRED FOR local manufacturer. Must be experienced in accounting procedures to trial balance. Business machine experience would be an asset. Reply in writing stating prior experience and salary expected to Victoria Press, Box 498.

PRIVATE SECRETARY FOR SOcial planning agency. Qualifications, must include high proficiency in shorthand, typing and business machines. Knowledge of bookkeeping is desirable. Salary commensurate with experience. Victoria Press, Box 508.

LITERARY MINDED PERSON, female preferred, to correct, improve and type manuscript approximately 200,000 words. Must have better than average knowledge of English language. Victoria Press, Box 513.

LARGE LOCAL DEALERSHIP requires a switchboard operator immediately to work evenings between 4:30-9 and Saturdays 9-5. Please reply to Victoria Press, Box 510, stating age, experience, marital status and phone number.

EXPERIENCED LIVE-IN HOUSE maid for family of 2 adults. No cooking required. Good working conditions. Private furnished suite with cablevision. $250 per month. References requested. Victoria Press, Box 505.

NAVAL RESERVE
has limited number of vacancies for women 18-25 years old. Contact HMCS MALAHAT, 388-2241.

LEGAL SECRETARY REQUIRED with litigation experience. 382-7246.

26 FEMALE HELP WANTED

WANTED: RESPONSIBLE UNIversity student interested in children to share care of two with 17 year old. Live in. Salary to be discussed. Phone 383-2303 after 12 noon.

GRADUATE NURSE REQUIRED by small private hospital for weekend and matron relief and 3 days general duty. Apply in person at 730 Menzies St., 10 a.m.-3 p.m. daily. DO NOT PHONE.

PART-TIME BOOKKEEPER-ACcountant, 25-30 hours per week. Colwood-Langford area. State experience and wage required. Victoria Press, Box 475.

EXPERIENCED LADY, OVER 40 to care for 2 small children, my home, Shelbourne-Mt. Douglas area. 3-5 days week with guaranteed salary. 477-6489, after 6.

RECEPTIONIST FOR AUTO dealer. Pleasant personality, basic typing knowledge. Apply to Victoria Press Box 500, giving age, training and salary desired.

EXPERIENCED NURSE'S AID required by Retirement Lodge for part-time shift work. Phone Mrs. Marsden, 388-6457, Monday-Friday, 9-5 p.m.

EXPERIENCED DINING ROOM waitress, full or part-time. No phone calls. Apply Longhorn Steakhouse, 4066 Shelbourne. 2-4 p.m.

LIVE-IN HOUSEKEEPER REquired for young family. Own room and $100 month. References please. Ph. 477-6815.

EXPERIENCED LEGAL SECREtary needed immediately. Apply Mr. Tippett, Canada Manpower office. 385-6711.

BRIGHT ALERT RESPONSIBLE girl as telephone receptionist in very busy medical office. Victoria Press, Box 503.

WAITRESS WANTED. EXPERIence necessary. Afternoon shift. Apply in person, 630 Yates St., Mrs. Page before 2 p.m.

BABYSITTER, OCCASIONAL days, for 3 children. Fernwood-Haultain area. 383-6605.

PERSONABLE, NEAT AND ATtractive ladies required as waitresses, over 19. Apply The Cellar.

STENOGRAPHER FOR GENERal insurance office. Accurate shorthand essential. 386-9012.

GENERAL HELP FOR REST Home in exchange for room and board. 385-9923.

TROPHY ASSEMBLY AND drilling and wood sanding. 384-4818.

29 SITUATIONS WANTED MALE

DUTCH LANDSCAPER
Redesign your garden for lower maintenance costs. Complete landscaping service, including rock walls, brick work, patios, ponds, supply of nursery stock, etc. Free estimates. 592-1972 or 592-3748.

WIDOWS—PENSIONERS
Painting — Interior, exterior, home improvements, arborite, ceilings, insulation. Free estimates. Low rates. Reliable. References. 592-3490, 598-1945.

A. G. PERSONAL CONSTRUCtion, sidewalks, gutters, patios, steps installed. Free estimates. Contracts invited. 384-0827 anytime.

ENERGETIC YOUNG MAN WITH good clean panel truck will do any work. Delivery, moving. Contract or hourly. Please phone 642-3397.

FAMILY MAN, 32, SEEKS ANY type of work. Painting, gutters cleaned, odd jobs, etc. 383-8237.

BOOKKEEPER — ACCOUNTANT OR CLERICAL RESUME, REFERENCES. 382-6225.

HAVE TRUCK
General hauling and cleanup, 384-3410 after 5.

PAINTING, ANY ROOM, $15. TO $25. References. Available now. 386-0902.

YOUNG COLLEGE STUDENT needs part-time work urgently. 383-7896. Ask for Kevin.

BOY WILL DO ODD JOBS OR babysit. 386-8190.

YOUNG MAN CAN AND WILL do anything. 385-3940.

MAN WITH TRUCK WILL DO odd jobs. 386-2374.

30 SITUATIONS WANTED - FEMALE

FOR RELIABLE BABYSITTER, care or companion for the elderly, housekeepers, call Victoria Babysitting, 592-9416.

YOUNG RELIABLE WOMAN seeks house-cleaning work. 384-9492 after 6 p.m. please.

BABYSITTING DAILY OR WHILE you shop. My home Langford. 478-5254.

CHILD CARE, MY HOME, TILLIcum-Carey. Fenced yard. Playmates. Reference. 479-5146.

BABYSITTING ANYTIME, MY home, Langford. Infant to school age. 478-7625.

HOUSEKEEPER TO GENTLEman. English lady, 40's. Victoria Press, Box 519.

YOUNG HARD WORKING woman seeks full or part-time work. Please call 384-4457.

EXCELLENT INFANT DAY care. Phone 592-3539.

WILL MORNING OR DAY CARE elderly lady. Reference 385-2678.

31 SITUATIONS WANTED MALE OR FEMALE

HUSBAND AND WIFE STAYING home New Year's will babysit your child in our home, 8 p.m. to 12 noon, $15 per child. For further information call 388-4800.

RELIABLE WELFARE MOTHers available for house cleaning. Welfare men need odd jobs. Victoria Self Help Society, 382-2034, 592-6536.

33 BANDS, MUSICIANS AND ORCHESTRAS

THE MUSIC MAN
Weddings, private parties, large or small. Pre-recorded music. Top sound equipment. Reservations 478-7481 evenings.

PIANIST OR COMBO AVAILable for parties, dances and weddings. 384-3704.

POCO-BURRITO-BYRD COUNTRY rock group requires serious musicians. Sherm, 384-5134.

NEW YEAR'S HOLIDAY, BOOKings wanted: lively orchestra, old, modern. 479-6936.

WEDDINGS — STEREO TAPE music specialist. J. G. A. 478-5468.

TENOR SAXPLAYER WANTED. Phone 598-3020.

36 BUSINESS SERVICES AND DIRECTORY

Accounting Service

ACCOUNTING — BOOKKEEPing, all phases. 652-2497.

Blasting

REASONABLE RATES—INSURED FREE ESTIMATES
J. A. Gould Contracting Ltd.
478-1153

BLASTING STUMPS AND boulders, drainage ditches. 5-7 p.m. 388-6136.

Books

Book lovers, stop to browse in our well-stocked book store. Lots of books you might not find elsewhere, also children's books, novelties and useful Christmas gifts now on display in the office building of Good Shepherd Shelter, Trans-Canada Highway, at Mill Bay.

POOR RICHARD'S USED BOOKS
Bought — Sold — Exchanged
923 Fort. 384-4411, 106 W. Burnside

CLASSIFIED ADS
DIAL 386-2121
8 a.m. - 8 p.m.
Monday through Saturday

36 BUSINESS SERVICES AND DIRECTORY

Bulldozers

HENSON BULLDOZING LTD.
Loading, hauling, excavating and backfilling. Gravel, topsoil and fill. Land clearing and burning. Specializing in subdivision development. Free estimates. Phone 479-4234 anytime.

INTERNATIONAL BULLDOZING Ltd. Loading, hauling, excavating and back filling. Top soil and gravel and fill. Land clearing. House wrecking and demolition. Landscaping. Special low rates. Phone Ollie, 385-1661 anytime.

Carpenters

DON'T LOSE YOUR HEAT, right now is the time to replace old drafty windows with Aluminum replacement windows, no interior or exterior alterations required. Takes less than a day to complete the job. No cleanup

YOUR HEALTH: Dr. Walter Alvarez

Gaining and Losing Weight

It is unfortunate that although the American Medical Association has continually warned against the method of reducing overweight with pills containing thyroid substance plug digitalis (a drug to stimulate the heart), or benzedrine (a "pep" pill that tends to speed up the body's metabolism) or some other possibly toxic (poisonous) drugs, a number of men continue to make a fortune from overweight people who are willing to take a chance on the "pill" method. These pills have sometimes caused harm and even death.

Of late the AMA has also warned people about the uselessness and even danger of weighted belt devices and inflatable clothing that have been widely advertised in national magazines.

I have never approved of any methods that do not take into account the fact that in order to reduce weight, a person must reduce the amount of food he or she takes in each day. The person must also learn new eating habits, and must not trust a pill to compensate for any "sin" of overeating.

Back in December, 1942, Professor Neuburgh of Ann Arbor, Michigan, wrote a fine article in which he said he felt that it would be better not to give obese patients any drug. Like many others, he wanted to find out why some persons easily become obese. He concluded that stout persons are unable to absorb all the energy from their food, which is just the opposite of what many of us physicians have assumed. We have taken it for granted that the obese person's body is extremely economical in using the food that is taken in.

We still do not have any good answers to the question of why some people become obese and others remain slim. We have sometimes believed the many stout people who assure us that they do not eat any more food than do their thin relatives and friends. Actually, I have known many stout persons, and when I have had the chance to watch them eating, I have seen that they not only ate much food, but they loved to put much butter and cream on it. Also an obese woman may say that she eats very little at mealtimes, and perhaps does not even eat any supper. She may make quite a show of dieting when people are watching, but she may not mention that at 10 p.m., when her relatives have gone to bed, she goes to the kitchen and raids the refrigerator, or when she is preparing dinner for her husband and family, she "nibbles" at the food while she is working, forgetting that food eaten between mealtimes also contains calories, and these add up.

My impression is strong that heredity has much to do with the development of obesity. Once an attractive and likeable woman of 30, weighing 320 pounds, came to me to be reduced. She told me that she had a mother and two sisters, all over 300 pounds in weight. I helped her to take off 70 pounds, but when she returned to her usual way of life, she quickly put the weight back on again. This is one of the problems with crash diets and 10-day diets — sometimes it is possible to take weight off quickly, but unless the person develops a whole new way of eating, and realizes that dieting is a way of life, he or she is unlikely to keep the weight off.

It is worth making the effort because obesity can cause backache and painful knees and feet. The obese person will often become short of breath and will tend to tire easily. In women, obesity may be associated with infertility and with menstrual disorders. Obese persons tend to die earlier than thin people do. Professor Raymond Pearl, an expert on longevity, once asked, "Did you ever know a man or woman of 85 who was fat?" and I was able to think of only three such persons. In addition, there is the mental distress and embarrassment that must sometimes come to a person who is greatly overweight.

TIMES GOOD MUSIC HOUR

7 P.M. — CJVI

A Hunt in Black Forest, Volecker, orchestra; Ma Curly Headed Baby, Paul Robeson; Mah Lindy Lou, Paul Robeson; Zampa Overture, orchestra; June-November from The Months, Jose Iturbi; Dance of The Hours, orchestra; Sylvia, Paul Robeson; It Ain't Necessarily So, Paul Robeson; Waltz from Eugene Onegin, orchestra.

RADIO LOG

AM Stations—Victoria: CJVI, 900; CFAX, 1070; CKDA, 1220; Vancouver: CJOR, 600; CBU, 690; CKNW, 980; CKWX, 1130; CHQM, 1330; CKVN, 1410. Seattle: KIRO, 710; KOMO, 1000; KING: 1090. Bellingham: KARI, 550. Port Angeles: KONP, 1450.

FM Stations—Victoria: CFMS, 98.5; Vancouver: CKLG, 96.3; CFQM, 103.5; CBC, 105.7; CBUF, 97.7 (French 6 a.m. to 1 a.m.). Seattle: KLXI, 95.7; KLSN, 96.5; KING, 98.1; KIRO, 100.7; KETO, 101.5. Tacoma: KTNT, 93.7; KLAY, 106.1. Edmonds: KBIQ, 105.3. Bellingham: KERL, 104.3.

Most stations broadcast news bulletins on the hour and on the half-hour at early morning and evening peak periods.

Major Newscasts: CBC-FM, 7 a.m.; BBC News, Monday to Saturday; National news; CFAX, CKDA and CJVI, 8 a.m., 12 noon (noon report), 5:30 p.m. (news hour); Saturday and Sunday, 8 a.m., 12:30 p.m., 6 p.m. and 10 p.m.

THE BETTER HALF By Bob Barnes

"Good news -- my secretary got tired of waiting for me and ran off with someone else."

CROSSWORD by Eugene Sheffer

ACROSS
1. Seize
4. Health resort
7. Proportion
12. Madrid cheer
13. Metal
14. Brother of Moses
15. Large
16. Internal secretion
18. Twilight
19. Scraggy
20. Permits
22. Peer Gynt's mother
23. Tissue
27. Pointed tool
29. Long speech
31. Irritate
34. Was ill
35. Ports
37. Con's companion
38. Roman highway
39. Sailor
41. City hazard
45. Electrical unit
47. Girl's name
48. Delaying of a ship
52. Haul
53. Ascended
54. Type of roll
55. Pub specialty
56. Yawned
57. Harden
58. Affirmative

DOWN
1. Swedish philanthropist
2. Unexpired
3. Engender
4. Simmer
5. Shaped like a pine cone
6. Mountain range
7. Pungent
8. Swiss river
9. Three: comb. form
10. Electrified particle
11. Undivided
17. Lyric poems
21. More secure
23. Singing groups
24. Lamprey
25. Confederate general
26. Attach
28. Skin tumor
30. Vehicle
31. Greek letter
32. Headwear
33. Salutation
36. Heavenly body
37. City in Czechoslovakia
40. Semites
42. — Peninsula
43. Small seed
44. Challenges
45. — Astaire
46. Impression
48. Obsolete large pistol
49. Epoch
50. Dust
51. Employ

Average time of solution: 22 min.

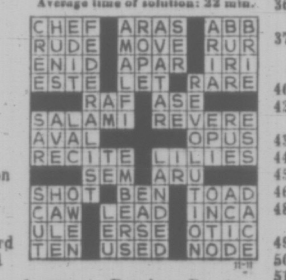

Answer to Previous Puzzle

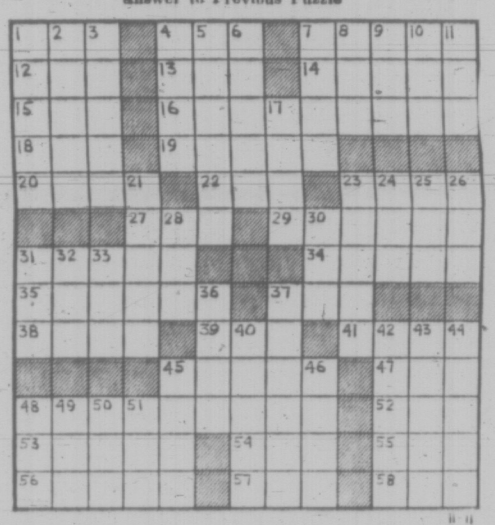

30 BUSINESS SERVICES AND DIRECTORY

Drywall

WALL BOARD APPLIED, TAPED and finished. Texturing, free estimates, 478-4973 or 382-4540.

PACIFIC DRYWALL COMPANY. Free estimates. 388-4850.

Electrical Contractors

RESIDENTIAL REWIRING. Electric heating, appliances installed. Hydro financing. BUCKLE ELECTRIC. 479-3941 385-8082

OLDER HOMES REWIRED — NO down payment. We finance through B.C. Hydro Plan. EDDY'S ELECTRIC — 385-7666

McCOY ELECTRIC. New and Older Homes. Rewiring Expert—Electric Heating. 386-0828 or 479-7561 Eves.

Excavating

EXCAVATING, LAND CLEARing, trucking, demolition, etc. Reasonable winter rates. 478-6212.

Fencing

CHAIN LINK FENCING. —Free Estimates— SIMPSONS-SEARS 388-9111

CHAIN LINK FENCING. D.D.P. ENTERPRISES — 385-1512

PACIFIC FENCING. 592-4161. Screen block — Chain link — Wood

Flooring and Sanding

FLOOR SANDING. FREE ESTIMATES. 1950 Prairie prices. 656-4795 after 6.

Furniture Refinishing

BEDROOM DINING ROOM suites. Pianos like new. 383-5521, Alpha Finishers Ltd., Eves 479-3640.

Gardening

PROFESSIONAL GARDENER. Regular ½ or 1 day weekly. Reasonable. Good work. References. 386-6715.

GARDEN CLEAN-UP "RENOVAtion. Lawn care, maintenance. Salem Growers, 652-2973, 652-3318.

PRUNING and fall cleanup. Reasonable. 384-2115.

A. G. PERSONAL CLEANUP. Service. Fastest garden clean-up in town. 479-4067 after 6 p.m.

DUTCH GARDENER. CLEAN-UP, pruning, clipping. 385-6601.

Gutter Cleaning and Repairs

GUTTERING. Use our 20-year guaranteed white aluminum guttering. SIMPSONS-SEARS 388-9111

EXPERIENCED GUTTER cleaning, down pipe flushing, repairing, replacing, reasonable. Markem, 384-0881.

GUTTERS CLEANED, DOWN pipes washed out and replaced. Reasonable. 592-0817.

Hauling

FIVE-TON TRUCK, 10-YARD box, reasonable rates. 383-1604 or 382-7416.

Landscaping

SALEM GROWERS LTD. New lawns, gardens. Renovations. 652-2973.

VAN VEEN LANDSCAPER. Re-arranging, new designs, shrubs, brick work, rock walls. 592-1972.

BARKER LANDSCAPING. Rock work, patios, etc. Lawn specialists. Terms. 382-8323.

Masonry

FIREPLACES, CHIMNEYS AND repairs. Ron Henson, 478-1557.

FIREPLACES, ROCK OR SLATE Veneers. Sipkes Masonry, 479-7348.

BENITO BROS. MASONRY AND Stonework. 386-0049, 385-7886.

STONE MASON AND CEMENT work. Free estimates. 383-0458.

Painters and Decorators

ISLAND DECORATORS. Painters — Paperhangers. Spray Painters. Plaster Repairs. Convenient Time Payments. 383-9059 Eves. 382-1479

CLARK AND PATTISON PAINTING CONTRACTORS LTD. Brush or spray. Paperhangers. Texture and vinyl work. Will do all or part of any job. Paint store. BAPCO, GENERAL and PRATT AND LAMBERT paints, and rentals of all painters' equipment. Terms if desired. Phone 384-0443, 760 Bay St.

TED HILL-TOUT. A complete decorating service, interior and exterior — spray or brush — papering — store terms. For careful work at reasonable prices, please call 598-4012.

BROTHERS PAINTING AND DECORATING. Free appraisals, color consultant. All types of painting. All types of repairs. Commercial, farm, residential. Lowest rates. Terms. Work guaranteed. 383-8117.

Seager Painting and Decorating. Masterpainter. Interior and Exterior Painting. Paperhanging. Professional. Good Workmanship. Phone 592-2886.

WEBB AND SON. 384-6827 — Paperhanging, painting. Quick, clean, reliable. First-class workmanship. 30 years' experience Victoria. Terms if desired.

NON-UNION. Professional painters will paint your house inside or out at lowest possible rates available. 386-3951.

CARL ANDRIESSEN. Dutch Painter and Paper Hanger. Quality work for low prices. 1909 Duchess St. 592-4033.

PAINTING AND DECORATING. Reasonable rates. Satisfaction guaranteed. Terms. 382-7885, 479-2473.

PAPER HANGING, PAINTING. Personal service. You are sure when you call Tommy Herker, 383-3474. Low rates.

WIDOWS' PENSIONERS. Interior, exterior. Reasonable. Reliable References. Free estimates. 592-3490 or 598-1945.

DUTCH PAINTER. QUALITY work. Reasonable rates. Willy, 592-3598.

EXTERIOR AND INTERIOR. Special low prices. For clean job. Phone Douglas, 477-5207.

PAINTING AND DECORATING, quality work. Paul Larsen, 386-6768, after 5.

SCANDINAVIAN. Painters and Decorators — 382-0713.

Plasterers

COLEMAN PLASTERING LTD. Quality work, keen prices. Free estimates for stuccoing your older house. Ph. 598-3433.

FRED BLANCHARD AND SONS. Plaster, stucco, drywall. Repairs, our specialty. 656-3638 656-4556

STUCCO, DRYWALL AND insulation granite stone. Stan Olson, 383-0897 after 5 p.m.

STUCCOING, PLASTERING. Alterations. Reasonable. 479-4779.

Plumbing and Heating

LEAKY TAPS, WATER LINES. Repairs, Renovations, New Work. Reasonable, easy terms. "NO JOB TOO SMALL". Osborne Sales and Service Ltd. 386-7891

PLUMBING AND HEATING, REpairs, lowest rates. 383-0792, ask for Jack. Save this ad for $2 discount.

S and M PLUMBING. New Work. Alterations Repairs. 479-1312 Reasonable 383-9513

S. H. BROWN, 382-2747. Repairs, Remodelling — New Work.

Professional Services

PROPERTY MANAGEMENT. For experienced management of all classes of property. CALL PROPERTY MANAGEMENT DEPT. MONTREAL TRUST. 1057 Fort St. 386-2111

36 BUSINESS SERVICES AND DIRECTORY

Roofing and Siding

SIMPSONS-SEARS ASPHALT SHINGLES. Supplied — Installed. Ask about our exclusive heavy duty 250-lb. Superlock, 15-year guarantee. SIMPSON-SEARS Roofing Materials. 388-9111, Local 264.

VICTORIA ROOFING AND INSULATION CO. LTD. All types of asphalt and cedar shingles. "Garlock Shingles". 917 Fort St. 382-2331

PARKER JOHNSTON LTD. 1314 Broad Street 382-9181. Roofing, Insulation, Eavestroughs. "Our experienced workmanship to stand the test"

Stamps and Coins

CANADA STAMP ERRORS AND valuable collections purchased. Remember the name: BILESKI, Station B, Winnipeg, Manitoba.

Steam Cleaning

WE STEAM CLEAN. STUCCO houses, sidewalks, concrete floors, carport and garages. Commercial and domestic. Phone 384-7913.

Tailors

ALTERATIONS. REMODEL RESTYLE. Suits, slacks, coats. BRITISH CUSTOM TAILORS. 1311 Blanshard 383-2633

ALTERATIONS, REMODELLING and custom tailoring. Harold Lunde, manager. The Sorensen's, 720 Yates St., 386-0412.

Tree Service

MT. VIEW TREE SERVICE. Now is the time to PRUNE. Excellent workmanship. Topping, limbing, dangerous trees removed. Free estimates. Insured. 479-3873.

HOUSTON TREE SERVICE. Danger trees removed. Topping, limbing, pruning, selective lot clearing. Logging. Reasonable rates. Fully insured. 386-9515.

Upholstery

UPHOLSTERY REMNANTS. Assorted yardage, fabrics and vinyls. Drastically reduced prices to clear. Gregg Furniture Manufacturing, 401 David at Turner 386-7365

FURNITURE RE-UPHOLSTERY. For samples and free estimates in your home call J. Worden or G. Hodgson, 382-5111. Standard Furniture, 737 Yates.

DANISH UPHOLSTERY. Estimates — Delivery — Pickups FREE. Phone 652-1591 Anytime.

PETE'S UPHOLSTERY — FREE estimates. 20% off materials during November. 383-8959.

38 TRAVEL

CENTRAL CHARTER FLIGHT INFORMATION. Year round continuous charters to Britain and most European countries. One-way flights to and from London, and relative return flights. Charter flights organized and arranged in detail for you, your group, club, church, union or company. FOUR SEASONS TRAVEL, a division of Pacific Rim Travel Ltd., 212 Central Building, 620 View Street, Victoria. Telephone: 384-7108.

FOR GROUP OUTINGS charter a B.C. HYDRO BUS. DE LUXE COACHES FOR LONG-DISTANCE TRIP. Charter travel is fun, convenient, economical. PHONE 382-9261

— VICTORIA'S FIRST — CHARTER FLIGHT INFORMATION OFFICE

CHARTER FLIGHT CONSULTANTS. 323 Yarrow Bldg., Victoria. 386-2485

CHARTER FLIGHT Information Centre. Listings of all charter flights. One-way flights to and from Europe. Also relative flights from Europe to Vancouver return. Contact Vancouver 687-2321 or Suite 1105-736 Granville St. Van. 2, B.C.

PICADILLY TRAVEL SERVICE. Charter flight information. Lowest fares to Europe and U.K. 760 Broughton 386-3014

KANDID KAMERA. Passports, $1.49. 383-9721

WORLD CHARTER FLIGHTS INFORMATION HEADQUARTERS. Rm. 106—1312 Gov't. 384-3839

UNDER 26? LONDON, $308. Travelworld, 382-3121

39 PERSONALS

PATRICIA VIOLET FLORA AGUILAR, mother of Cheryl Aguilar, born August 31, 1964; Samuel Frederick Haire, born April 9, 1966; Serina Haire, born March 24, 1968, and Benjamin G. Haire, born February 10, 1969, take notice that on Tuesday, December 7, 1971, at 10:00 a.m. in Family Court, Holden at Duncan, B.C., the Duncan District Office, Department of Rehabilitation and Social Improvement, on behalf of the Superintendent of Child Welfare, will be making application for permanent committal with respect to your children, Cheryl Aguilar, Samuel Frederick Haire, Serina Haire and Benjamin G. Haire.

CAN YOU HELP? FOSTER PARENTS — URGENTLY needed for children over 10 years of age. Family and Children's Service. Phone Mrs. Bradshaw, 382-5121.

IS THERE A BROADMINDED gal around 30-40, affectionate, reliable, sense of humor and a social drinker who would like to meet man, early 40s, steadily employed, car, home, for drives, shows, dancing, etc.? Phone number and details to Victoria Press, Box 507.

PROFESSIONAL GENT WISHES to correspond with a female under 35 who is interested in travel. Victoria Press, Box 517.

ALCOHOLICS ANONYMOUS. If you have a drinking problem and want to quit, phone 383-0415.

PREGNANT AND DISTRESSED? We can help you. Phone Birthright 384-1431.

40 BUSINESS PERSONALS

CLINICAL HYPNOSIS AND YOU. HYPER-TENSION, INSOMNIA, HABIT CONTROL, SMOKING, WEIGHT CONTROL, MEMORY, CONCENTRATION, MOTIVATION, ALCOHOLISM, DRUG ADDICTION, BEHAVIOR CONTROL, SELF CONTROL, SELF CONFIDENCE. If you have any problem mentioned above, Hypnotherapy can help you. NOTE: Weight control and pain alleviation, physician referral may be required. FREE CONSULTATION. Call HYPMOVATION. 385-7141. Ste. 325 1707 Douglas

VICTORIA HYPNOSIS CENTRE Ltd., 819 Fort St., 388-9722.

40 BUSINESS PERSONALS

IF YOU ARE REALLY SERIOUS about giving up smoking, now you can quit. Or at least smoke more safely. The M.D. Stop Smoking Method is an effective, yet pleasant way of breaking your smoking habits. Contact T.N.T. Enterprise, 415A Hillside, 385-8334.

NATIONAL DATING SERVICES Ltd. (formerly Dial-a-mate) wishes to announce the opening of their new business office, Suite 22-483 Burnside Rd. East. Complete service is now available at your request. 384-0121.

WATER BED. Try something different. Get away from it all, rent a water bed at the Sandman Motel, 39 Gorge East. For reservations phone 386-8335.

FAMILY COUNSELLING. Mr. Reg Clarkson, B.A., M.S.W., R.S.W., a private social work practice for marriage counselling, alcohol and youth drug problems. Phone 384-0912.

OLD STOCK CERTIFICATES CAN be traced and evaluated. We will research them for you. Write to I. and R. Consultants, 4570 W. 10th Ave., Vancouver, B.C.

LICENCED RELAXATION centre. Quiet restful. Complete privacy. For appointment call between 9 a.m. - 12 noon. Weekdays 384-7734.

IS YOUR CHILD MISSING? Call: Canadian Domestic Services 656-2375.

CLAIRVOYANT AND TRANCE medium. Questions answered, advice given. Mrs. Payn-Jones, 386-3603.

FREE LARGE ORIGINAL CANdle with each wedding invitation order. Thornton-Trump Creative, 941 Yates.

ORDER NOW IN TIME FOR Christmas, carved rustic signs 12x20", $28; for further information call 388-4800.

PRIVATE INDOOR POOL AND sauna available restricted basis. Queen Victoria Inn. Information and reservations, phone 386-7812.

HOME NURSING CARE BY CERtified orderlies. For further information, call 385-8139 or 599-0567.

TEA READINGS TUESDAY, SATURDAY, 7 - 4:30 p.m. Guynor's Pancake House, 712 Yates.

42 EDUCATION

ACCOUNTING AND BUSINESS MANAGEMENT. Thorough short-term course, may be completed without classroom work. Ideal for those seeking positions or promotion in bookkeeping, accounting or business management. I.C.S. Assn. Membership to grads. Free booklet, National College, 1707 Cornegia Crescent, Victoria. 383-1233.

TUTORING, ELEMENTARY, Junior High. Experienced teacher B.Ed. French, English, Social, 384-4086.

PETER PAN NURSERY SCHOOL, Colville Rd. area. Register now. Afternoon sessions. 383-6505.

TUTORING, READING AND LANguage arts. Experienced, B.C. certified, M.A. degree, 384-2563.

TUTORING, ALL SECONDARY academic subjects. Phone 382-7979.

42 EDUCATION

HIGH SCHOOL AT HOME. CANada's Leading School. Free booklet, National College, 1707 Carnegie Cres. Victoria 383-1233.

TUTORING — PROFESSIONAL help by experienced teacher. French, Math, new and old method. 598-2331.

CORDOVA BAY DAYCARE Centre, open 7:30-6 p.m., 3-5 years, well rounded programme, 2 qualified teachers. 658-8613, 658-8343.

FRENCH TUTORING, ORAL AND written. 386-0458.

60 FUEL

SEASONED ALDER, CUT TO length, split and delivered, $25 a cord, limited supply. 642-5960.

63 TIMBER

WANTED: TIMBER STANDING or felled. Top prices paid. Ideal Sawmill Co. Ltd. 385-0441

WANTED: TIMBER. Houston Tree Service, 388-9515.

65 BUILDING SUPPLIES

BUTLER BROTHERS BUILDING SUPPLIES. PRE-INVENTORY SALE!! 4'x8'x¼" pre-finished hardboard. Priced from $3.95 SHEET. 4'x8' 4 m.m. "V" groove mahog. any plywood, pre-finished and unfinished. Priced from $3.25 SHEET. WOODEN STEP LADDERS. 4 ft. reg. price $7.69. SPECIAL — $3.99. 5 ft. reg. price $9.70. SPECIAL — $6.99. 4" vinyl sewer pipe, 10 ft. lengths. C.S.A. approved. $.64 for ft. Also in stock a complete selection of fittings for above. PRE-CAST concrete sidewalk blocks and stepping stones: 24"x30"x2" $7.24 ea.; 24"x24"x2" $1.59 ea.; 18"x9"x2" $ .39 ea.; 6 ft. driveway curbs $3.89 ea.; 3 ft. driveway curbs $1.69 ea. — BUTLER BROTHERS — Keating Cross Rd. 652-1121. 6 days a week 7:30-5:30.

Bay Concreteblock Co. Concrete Incinerators $9.80. 3022 Jutland 382-9436

4" CONCRETE DRAIN TILE, 18c. Daves Concrete, 670 Sumas 384-8744

65 BUILDING SUPPLIES

STEWART & HUDSON Building Supply Centre

HARDBOARD: 4x4x¼" 89c; 4x8x¼" $1.49; 4x8x¼" $1.99; 4x8x3-16" $1.79

INSULATION: 2½" Frictionfit Batts 80 sq. ft. Ctn. $4.99

CEILING TILE: White T and G 12' x12' 64 sq. ft. Ctn. $8.63

PLASTIC LAMINATE COUNTER TOPPING 4'x8' Assorted Patterns $8.99

ASPHALT SHINGLES 210 square Butt per sq. $12.27. 3 Bdles: Cover 100 sq. ft.

FIREBASKETS 7 Bar Compare at $7.99

CERAMIC TILE Many types and colors Priced From 59c sq. ft.

LIGHT FIXTURES ⅓ OFF. Bedroom Fixture $1.99; Porch Fixture $1.99; Kitchen Fixture $3.99. Styles for every room!

Open Saturday 7:30 - 5:30. CHARGES - BUDGETS. 386-3211. 488 Gorge Rd. East. STEWART & HUDSON LTD.

FOR THOSE WEEKEND CONCRETE JOBS it's BUTLER BROTHERS. Now, six days a week delivery service of ready-mixed concrete. No extra charge for Saturday delivery. CALL US TODAY. FREE ESTIMATES. BUTLER BROTHERS. 2046 Keating Cross Road. 652-1121

65 BUILDING SUPPLIES

S. J. PEDEN LTD.

MAHOGANY DOORS: 5 only 2-8x6-8x1¾ cel core $10.75; 8 only 3-0x6-8x1¾ cel core $12.50; 5 only 2-8x6-8x1¾ No. 510 with lite, slight damage $19.95; 16—1-6x6-6x1¾ stain grade $4.00; 11—1-6x6-6x1¾ stain grade $4.00; 8 only 2-0x6-8x1¾ No. 112 hr panel. Door with lite $17.95

DOOR HARDWARE: Schlage passage set $2.90; Schlage privacy set $3.65; Schlage patio set $3.60

CEILING TILE — WHITE 12x32 and 16x16 — 64 sq. ft. carton $8.69

SHELVING: 1x12 Spruce, lin. ft. 25

WALL PANELLING: 4x8 cabin grade mahog. $2.89; 4x8 Aspenite $2.95; 4x8 colourtoned mahog. light $3.25; 4x8 colourtoned mahog. dark $3.45; 4x8 Misson oak $3.95; 4x8 Eldorado oak $3.95; 4x8 Walnut birch $5.25; 4x8 Heritage elm $6.95

8 TO 5 MON. THROUGH SAT. S. J. PEDEN LTD. 2555 QUESNEL ST. 386-3464

CUBBON LUMBER: 4x4 ¾ Sanded plywood $5.95; 4x8 ¼ Sanded Plywood $5.50; 4x4 Gutter per lin. ft. from 40; Floor tile 12x12 reg. 32 19; Totem logs 12 pcs. $1.00; Presto Fire Logs, 6 pcs. 90; Presto Logs, 60 pcs. for $5.50; 4x8 ¾ Sen L.C. Ply $21.95; 4x8 ¼ Walnut 2 sides $27.95. We Cut Glass On Cook St. 25 pcs. 2x4 approx. 8 ft. eco. $6.95; Fence paint, gal. Reg. 4.75 $2.99; Plastic Gutter, 3x4, 32 ft. $2.35; 4x8 ¼ Waterpoof Mahog. $6.55; 4x8 Pre. Fin. Mahogany $2.79; 4'x16'-50 Cedar Siding .09; Cement, 80 lbs. $1.49; Ready Mix—60 lbs. $1.59; 4x8 Pre. Fin. Hardboard $4.29; Reject doors from $1.65; 4x8 Driftwood Prefinished $6.49; 7' Downpipe, 10 ft. $1.49; 100 ft. 2½" Fibreglass insul $5.99

CUBBON LUMBER. 515 Alpha Closed Wed. 386-3288. 1720 Cook. Open 6 Days. 384-6161

SABOT KIT $37. Compost Boxes $7.30; 12'x30' carport (attached), approx. $177.50; 12'x20' garage (plus roofing) $253; Table Tennis sets, complete $30; Picket fence, 50' $23; All purpose garden shed, from $51. SAANICH LUMBER YARDS. 3041 Douglas St. 385-2486. Night Phone 479-1423

SPECIAL DISCOUNTS. LUMBER PLYWOOD & HOME BUILDING SUPPLY. 220 ESQUIMALT RD. 382-2211. IMMEDIATE DELIVERY SERVICE TO ALL GULF ISLANDS POINTS.

USED RED BRICKS, SAND AND GRAVEL OK TRUCKING CO. LTD. 760 TOPAZ. 386-3414.

65 BUILDING SUPPLIES

Why pay more? Yellow Cedar for Boat Builders. 4'x8' syproc no. 1 white $2.35; 4'x8' — ⅛ hardboard $1.49; 4'x8' prefinished mahogany $2.79; glass cut while you wait 1'x6' 545 cedar lin. ft. .06; 1x6 tongue and groove .07; 1"x12" dressed shelving .11; 2" - 3" - 4" roof and sun decking .12; 1"x10" ranch panel 100 lin. $11.50; 1½"x10" forest siding lin. ft. .15; everything for the home plumber; corrugated plastic panels 5 colors 26"x8' $1.75 26"x10' $2.25; portland cement no. 1 $1.85; concrete drainage tile .16

fast courteous delivery at langford building supply and hardware. 930 goldstream ave. 478-1124

READY-MIX CONCRETE. GRAVEL. SAND. For Free Estimates. Phone 478-1101. Res. 478-1086. 800 Atlree Rd. Open Mon. Thru. Sat. 16 Days). CALL COLUMBIA READY-MIX LTD.

CUBBON ON COOK. HOME IMPROVEMENT SERVICE. KITCHENS. Designed and installed. GARAGES, CARPORTS. RUMPUS ROOMS. INSULATION. BATHROOMS, FENCES. Cubbons experienced staff give you the best for less. Call us for all your building requirements. FREE ESTIMATES. CUBBON on COOK.

LUMBER SALE. LUMBER SALE. 2x4 2x6 2x8 2x10 2x12. At prices you can afford from $38 per FBM and up. Inplay and Boards from $45 and up. This is all new lumber, come and see for yourself. Corner of Hillside and Bridge St. 385-0441. Free Estimates. 7 a.m. to 6 p.m. IDEAL SAWMILLS CO. LTD. 2735 Bridge St. 385-0441

ALUMINUM REPLACEMENT WINDOWS. Screens, screen doors and patio doors, from factory to you. Completely installed by factory-trained men. Takes only one day to complete job. Free estimates with no obligations. SEAKREST INDUSTRIES. 383-5205

YOU'LL LIKE THE FINE HOMES ADVERTISED IN TODAY'S CLASSIFIED

70 MUSICAL INSTRUMENTS

1 ONLY, LOWREY 11½ OLD IN excellent condition with percussion, sustain, automatic orchestra built-in Leslie, reverb, finished in beautiful contemporary walnut. New $2400, now $1600. SCOTT PIANO AND ORGAN. 612 Fort St. 384-4623

BUYING AN ORGAN? Why not try KIMBAL OR GULBRANSEN. The easy way to learn. PARAGON MUSIC CENTRE. 2508 DOUGLAS 385-5275. COURTENAY AREA 339-3083

HAMMOND ORGAN MODEL M111 WITH PRESETS AND REVERBERATION, FULLY GUARANTEED $1595. REGINALD STONE. Open Friday Evenings. 1517 Quadra 383-0239

GOOD USED, REBUILT, REFINished pianos from $395-$695. Including Heintzman. Free delivery and tuning. 5% off for students. REGISTERED PIANO TUNER. Cec King's Piano Service. 477-3918

NO MORE SILENT NIGHTS. WHY?—everyone can play the color glow way. Exclusive to THOMAS ORGANS from $599.00. GLEESON MUSIC. 707 FORT ST. 388-9632

ELECTROHOME BRETON ORGANS specially priced at $699. Quantities limited, subject to prior sale. WOODWARD'S MAYFAIR, 2ND FLOOR.

HALL-FAIRFIELD MUSIC CENTRE. PRIVATE LESSONS ON MOST MUSICAL INSTRUMENTS. ENROLL NOW! 728 FORT ST. 385-8342

ELECTROHOME YORK ORGAN, 2½ years old. Built in 2-speed Leslie, sustain by Vibrato. Swedish walnut in new condition. Reasonably priced. 479-5872.

THE NEW GARNET "Session Man," 85 watts, R.M.S. lifetime warranty, $750. SOUND SOURCE MUSIC. 2250 OAK BAY AT MONTEREY.

NELSON'S MUSIC CENTRE. Sales - Service - Instruction. 1320 Broad St. 385-5242

LADIES' ACCORDION TOMBOlini 120 bass, 3 sets reeds, 3 treble, 2 bass. Excellent condition. $350. Phone 656-4817.

NEAR NEW HAMMOND MIII & YAMAHA MUSIC CENTRE. 384-9131 707 Fort

YAMAHA — THE FAVORITE OF the world's leading musicians. YAMAHA MUSIC CENTRE. 384-9131 707 Fort

GIBSON'S HUMMINGBIRD acoustic guitar. Good condition. 477-4317 between 5-7 p.m.

PIANO TUNING AND TECHnician and expert repair service. H. Williams, 385-2524 or 385-3119.

STEINWAY GRAND PIANO, Antique rosewood case, heavily carved legs. 656-1395.

BERNIE PORTER MUSIC. Sales—Instruction—Service. 1724 DOUGLAS 382-9542

WANTED: AMP FOR BASS GUItar. Dyna Mark III, fender, etc. 386-0940.

12 STRING FRAMUS GUITAR, good condition. $50. 382-5786 after 5.

PERFECT MASON AND RISCH piano, 42½" high. 642-5760, evenings.

SMALL ORGAN, ELECTRIC, $75. 592-0805.

LOWREY 2 MANUAL ORGAN. Reasonable at $595. Call 386-9124.

ATTRACTIVE SMALL M and R piano, $500. 658-8101.

EKO FOLK GUITAR WITH CASE As new. Must sell. 477-2545.

EKO STEEL STRING GUITAR, very good condition, $25. 477-6525.

FENDER basement amplifier. 2 years old. ½ price. 478-7009.

TWIN 15 BASE CABINET, $300 or nearest offer. 592-6002.

PIANO TUNER TECHNICIAN. NORMAN DUCKWORTH 383-3083

OLDER STYLE PIANO AND bench, $325. 478-3352.

TRAYNOR AMP 4 SPEAKERS, $200. Phone 478-5333 between 7-9.

71 MUSIC TEACHERS

HALL-FAIRFIELD MUSIC CENTRE LTD. SALES—LESSONS—SERVICE. 728 FORT ST. 385-8342. Open Friday evenings till 9 p.m.

TALISMAN MUSIC CENTRE. Guitar lessons $2.50. Guitar Rental Available. 939 YATES 384-9222

EXPERIENCED SNARE DRUM teacher. 598-1653.

77 MOTORCYCLES

SALE. TRIUMPH — BSA. SAVE — SAVE — SAVE

1970 500 cc B.S.A. GOLD STAR $1110. 1972 price $1360. Save $250

1971 500 cc B.S.A. VICTOR $1110. 1972 price $1430. Save $320

1971 650 cc B.S.A. THUNDERBOLT $1265. 1972 price $1610. Save $345

1971 650 cc B.S.A. L.R. and FIRE BIRD $1365. 1972 price $1710. Save $345

1971 TRI 250 cc $ 840

1971 TRI 500 cc TROPHY $1265. 1972 price $1465. Save $200

1971 TRI 500 cc DAYTONA $1310. 1972 price $1510. Save $200

1971 TIGER 650 cc $1365. 1972 price $1665. Save $300

1971 BONNEVILLE 650 cc $1465. 1972 price $1765. Save $300

—10% dn. will hold the bike of your choice until April 1.
—FULL NEW BIKE WARRANTY starting when machine picked up.
—TRADES and TERMS.
—EXTREMELY LIMITED SUPPLY.

SO ACT NOW at MULLINS MARINE SALES LTD. 925 Yates 382-1928

MOTO-GUZZI! TWO ONLY — Used models. The motorcycle for the Shaft-drive Buff! SEE AT BROOKLAND'S MOTORCYCLE SALES. 937 Fort St. 383-5926

10% OFF. All 1971 models. SAVE SAVE SAVE. Let's talk a deal. LES BLOW'S MOTORCYCLES. 2940 Douglas 384-9843

YEAR END CLEARANCE. ALL AJS, DUCATI, NORTON and SUZUKI SALES and SERVICE. FREDERICK MOTORS LTD.

FOR SALE OR SWAP FOR small motorcycle, 1961 Corvair, safety inspected 1st August 1972. 656-1517 after 5 p.m.

1962 HARLEY DAVIDSON 45 CUSTom trike. $900 cash. No trifflers, please. 384-3073.

'67 TRIUMPH BONNEVILLE 650, brand new stock front end. All new wiring. $750. 598-4449.

'69 650 TRIUMPH TROPHY, IMmaculate, $650. 385-9842, ta13 Store St., all day till 6 p.m.

'65 HONDA 150CC, GOOD CONDItion, asking $175. 642-5443.

1970 HONDA 350. IMMACULATE condition. 4200 miles. Desperate. Markem, 384-0881.

1970 SUZUKI 120 CC. ROAD AND trail. Extras. Excellent condition. $315. 479-3634 evenings.

MINI TRAIL, NEW COUGAR Mark IV, full suspension. $140. 479-3634 evenings.

1968 175 CC HONDA Scrambler. Very good condition. $495. 592-2495.

1968 HONDA 350, STREET, 8,000 miles, $475 or offers. 598-1214.

77 MOTORCYCLES

P—E—A—R—S—O—N MOTORCYCLE DIVISION. — HONDA — Fun for the family. — SPECIAL — WINTER PRICING. We intend to mass-merchandise motorcycles at "Winter Prices" you can't afford to let pass by!! $7—5—0—0—0 NEW HONDAS. Every model, color, size. Many are still in crates, save even more — assemble your own! REMEMBER — we'll outdeal them all with Honda.

Used HONDA used WINTER PRICING. 65 HONDA 55 Reg. $135 Today $95; 67 HONDA CD175 Reg. $145 Today $95; 65 HONDA 90 Reg. $185 Today $115; 66 HONDA 90 Reg. $200 Today $145; 68 HONDA 90 Reg. $215 Today $165; 68 HONDA 125 Reg. $325 Today $250; 71 HONDA C70M Reg. $350 Today $275; 71 HONDA 250 Reg. $325 Today $285; 69 HONDA CB175 Reg. $425 Today $325; 71 HONDA CL100 Reg. $600 Today $495; 71 HONDA SL 125 Reg. $650 Today $495; 70 HONDA CB175 Reg. $700 Today $550; 68 HONDA CB450 Reg. $800 Today $650; 70 HONDA CB450 Reg. $975 Today $850; 71 HONDA CB450 Reg. $1100 Today $950

Vancouver Island's Largest Motorcycle Dealer. 1 YEAR GUARANTEE on all new MOTORCYCLES. ALL TRADES WELCOMED. EASY INSTANT CREDIT. Bank Terms Available. Every budget consideration. P—E—A—R—S—O—N. "World of Pleasure". MOTORCYCLE DIVISION. 3388 Douglas — 382-2222. 9 to 9 — Sat. 'til 5:30. "Next to Red Lion"

1965 HONDA 590, GOOD CONDItion. $175.

80 BOATS AND MARINE

SPECIALTY YACHTS

51' F-G Centre Cockpit, diesel, auto. pilot, sleeps 9. Opportunity at $75,000
48' Recently converted 8 Meter, "The Best" $12,900
42' Ketch, diesel power, oil heat, launched new 1970. Now only $29,500
38½' Swedish-built Yawl $22,000
37' F-G Discovery diesel racing sloop $33,500
36' Converted 6-meter only $ 5,500
35' F-G Spencer well equipped $25,000
35' Classic with new diesel $13,950
34' F-G Coronado, wheel, full rig $28,900
34 F-G Columbia, terrific value $24,600
33' New Discovery F-G Kit $11,500
32' Seafair, one owner, excellent $12,500
31' F-G Spencer, full race and cruise $24,500
28' F-G Luxury Sloop diesel $14,950
27' Catalina brand new $ 9,978
26½' Soling and Trailer. "The Ultimate" $ 5,300
26' Thunderbird, fully equipped $ 4,850
25' Atkins Sloop, Inboard $3,950
25' F-G Coronado and Dinghy $ 8,950
25' Cal with T-Bird Mooring $ 9,950
24' F-G Seahawk and Moorage $ 6,900
23' Cal has everything $ 7,900
22' Cruising Sloop $ 4,950
20' Arrowhead Sloop, only $ 2,100
20' Cal. Fully equipped $ 4,300
16' F-G Newporter and Trailer $ 2,495
14' F-G Voyager and Trailer $ 2,395

GOOD LISTINGS WANTED

PETER LEECH
SPECIALTY YACHT SALES LTD.
985-9356 anytime
1830 Marine Drive North Van.

M M M M M M M M M M

MERCURY MARINE

FIBERFORM BOATS
14' to 24'

14' FIBERFORM — mechanical steering, foam flotation, 50 H.P. MERC., ML., and controls, Holsclaw trailer — $2188

16' FIBERFORM "Columbia", mechanical steering, foam flotation, complete top; 50 H.P. Merc. ML. De luxe Calkins trailer $2795

USED BOATS

14'6" K and C Thermoglass, 65 H.P. Merc. El. and trailer. $1495

14'4" KENCRAFT, with 35 H.P. MERC. El. start, Holesclaw trailer, many EXTRAS $1695

MERCURY OUTBOARDS
4 H.P. TO 135 H.P.

MERCURY MARINE
SALES and SERVICE
Cloverdale and Oak
385-1457

M M M M M M M M M M

VAN ISLE MARINA

30-FT. CHRIS CRAFT SEA-SKIFF, twin screw, sport fisherman. A fine fast cruiser in very good condition. Asking $13,000
23-FT. CARIUS design 215 H.P. Mercruiser, all power options. Less than 100 hours used. Asking $10,500
27-FT. MONK express, boathouse $ 8,500
24-FT. BRANDLMAYR, 180 H.P. Volvo $ 7,950
27-FT. CAPERCRAFT $ 6,000
34-FT. DIESEL $16,500
29-FT. GRENFELL $11,000
32-FT. GRENFELL $28,500
30-FT. FLY BRIDGE, 280 H.P. $ 8,500
32-FT. SEAFAIR Sloop $12,500
35-FT. YAWL, immaculate $16,500
46-FT. DIESEL, bridgedeck $25,000

There are many more, power and sail. For the greatest choice in used boats, talk to Geoff Simpson or Steve Wurster at the Marina.

VAN ISLE MARINA LTD.
Tsehum Harbour Sidney, B.C.
656-1138 P. O. Box 2130

USED UNITS

1970 16' K — C THERMOGLASS. Deep V, sleeper seats, flotation, camper top, mech. steering with 1971 60 h.p. Evinrude electric $2550

1970 17' K — C THERMOGLASS. Deep V, sleeper seats, foam flotation, camper top with completely rebuilt 75 h.p. Johnson electric $2395

19' CABIN CRUISER with 110 h.p. Volvo inboard-outboard, cello-finished hull $2175

17' BRANDLMAYR cabin cruiser, cello-finish hull, 75 h.p. Johnson electric $1495

14' FIBREGLASS, canvas top, 40 h.p. Johnson electric, trailer $895

ALL BAY MARINA
Sidney, B.C. 656-3167

BOAT BROKERS

Dealers For:
—GRAND BANKS
—LAGUNA
—GRAMPIAN 23, 26, and 30
—SEA WOLF Ketches
—PACIFIC EAST 50
—SUN SPOT and SUN STAR
—C.T. 41 Ketch

Executive Yachts
NATIONAL PROPERTIES LTD.
Marine Division
2270 Harbour Rd.
Sidney, B.C.
656-1212 or 383-1233 (24 Hr.)

SPENCER 31
FIBREGLASS SLOOP

Now on display. Completed to any stage of construction.

PHILBROOK'S
SHIPYARDS LTD.
2324 Harbour Rd., Sidney
656-1157

17½' PETERBOROUGH, TRAILER, 75 h.p. Evinrude, $1500. 22' Starcraft, 130 Volvo, bunks, stove, head and sinks, excellent condition, $5000. Chrysler marine engine, 225 h.p. New Borg-Warner gear. New manifold and water pump, $1700. 656-3830.

1971 CABIN CRUISER, 24'; 215 V-8 Mercruiser power, 39 total hours. Cost $11,500, sacrifice at $8,900. Immaculate. Lots of extras. Can be seen at 1564 Hawthorne St. 477-6994.

14' RUNABOUT, MAHOGANY deck, fibreglassed bottom, 18 H.P. Johnson, Factory tilt boom trailer. Offers Sunday only. 2821 Admirals Road.

FAST 23½-FT. REINELL CABIN cruiser, head, sleeps 5, dinghy, new 210-h.p. intercepter inboard, with boathouse. Phone 743-2533 for demo.

22' SANGSTERCRAFT CABIN cruiser, rebuilt OMC inboard-outboard, $4,500. Oak Bay Marine Sales and Service, 598-3393.

AL'S BOAT TRAILERS, 1500 LB. cap. regular $285 reduced to $235, 1 only. This is a new trailer. 214 Dundas, 383-8233

18½ FT. DEEP-V, 75 McCULloch electric, on trailer. Whole or separate or will swap for van. 385-5309, after 5.

17 FT. FIBREGLASS BRANDLmayr, 1970 electric 40 H.P. Johnson, 2,000 lbs. trailer, $1,450. 478-3898.

SEVERAL CUMMINS MARINE diesel engines, 165 H.P. Open for offers. 382-7741.

PETE'S TENT AND AWNING, boat covers and upholstery. Call 383-8959.

28' CLINKER HULL WITH cabin. Highest offer takes. 382-7515.

LIKE NEW — 15½-FT. Sangster 45 Chrysler motor, Road runner trailer, etc. $1,885. 592-1758.

14' CLINKER LIFE BOAT, FLOtation tanks etc. 14' sail boat. Life jackets, $1.50 each. 478-2450.

SMITH BROS. FOUNDRY
AND MACHINE WORKS LTD.
632 Pembroke St. 384-1625

AL'S BOAT
AND CAR UPHOLSTERY
10612 McDonald Park Rd., 656-3568

16' CLINKER, SEMI-CABIN, WISconsin and transmission. $275. 656-1648.

80 BOATS AND MARINE

CANOE COVE MARINA
Sidney, B.C.

EXCEPTIONAL!

45 ft. auxiliary ketch "Passat". Beautifully maintained. Accommodation for 7 — two heads, teak hull on oak frames. GM diesel power. Good sail inventory, Decca radar, auto. pilot, sounder, radio, diesel furnace plus many other fine features.

Recently surveyed at $80,000

657-3915

BROKERAGE VALUES

Two only "as is, where is" specials:

Displacement Cruisers
Both Have Engines

Number 1, 26 ft. $1950
Number 2, 30 ft. $1250

26 ft. SEASKIFF with 280 H.P. f-w cooled Crusader engine. Very fast and seaworthy. Owner anxious to sell. Asking $8750

26 ft. BRANDLMAYR Express Cruiser, sleeps 4, slow, comfortable and economical. Very clean and well maintained $5750

37 ft. ALCAN houseboat, twin Volvo inboard-outboard engines, electric galley, 4KW generators. Radio, sounder. Total 100 hrs. use $24,500

656-3915

IMMACULATE TRADE-IN

17-ft. GLASCRAFT, long slidewing, complete with 120 h.p. MERCRUISER with power trim and 1600-lb. ROAD RUNNER TRAILER. Accessories, fenders, paddles.

READY TO GO $3,500

COAST POWER
MACHINES (1961) LTD.
2520 Gov't St. 382-8291

MULLINS
FALL CLEARANCE

TEE-NEE BOAT TRAILER
1400 lb. cap. Reg. $575
Reduced to $425
Same as above only 1300 lb. cap.
Reg. $475. Reduced to $375
Both would take up to 18' boat.

See or Phone Us
Now at
MULLINS MARINE
SALES LTD.
(Marine Division)
925 Yates
382-1928 382-4515

OAK BAY MARINE SALES

Why go to Vancouver to buy a boat? Or wait till spring and pay high seasonal prices. Fishing is still good and Prices were never so low at Oak Bay Marine. Buy your boat from us now and we will pay the bank interest from Nov. till March on the boat of your choice.

Evinrude — OMC
Volvo — Penta
Thermoglass
Starcraft

598-3393

FIBREGLASS MATERIALS

Resin $6.95 Gallon
Cloth—Acetone, matting

"OPEN"
SATURDAY MORNINGS
9 Until 1

PELAGIC PACIFIC
IND. LTD.
4 Huron St. 386-1811

IT'S THAT TIME OF YEAR AGAIN!

DRI-Z-AIR protects against condensation. Actually takes the moisture out of the air. Stops mildew. Safe, easy to install, and inexpensive

DRI-Z-AIR
is at
BOSUN'S LOCKER
580 Johnson 386-1308

'BOSUN'S CHARTERS LTD.

Cal — Crown — C and C — Albin — Vega and Singoalla. Bosun's offers a wide range of used pleasure craft in both sail and power, including several fine ocean cruisers. Telephone (collect) or write for our current listings.

at Clark Bros Marina
Box 2001, Sidney, B.C. 656-4108

ACT QUICKLY! Here is a rare opportunity to acquire a classic 36' six metre sailing yacht. Mahogany on oak, copper fastened, 4 berths, racing inventory. A fine vessel built to old-world standards.

Outstanding value at $5500

Call BOSUN'S CHARTERS
at 656-3421

JENKINS MARINE

Boat building, repairs, renovations, etc. In wood and fiberglass boats. Boat hauling, bonded and licensed. 479-2244 477-1127

LIGHTS, running, anchor, bow and stern — interior lights, dome, wall and oil lamps. Even spot lights.

SHIP CHANDLERS—McQUADES
1252 Wharf St. 383-1141

PRODESTO MARINE
INDUSTRIES

Now located at 546 Brookleigh Road, North side of Elk Lake. 658-5271

BERTRAM 25
Express Cruiser
Showroom condition
Frederick Motors Ltd.
616 Queens Ave. 383-6633

BRITISH SEAGULL OUTBOARDS
SALES — PARTS — SERVICE
VIC LAWNMOWER HOSPITAL
834 Johnson 386-8338

ORR MARINE

3-71 G.M. Diesel, 3-1 Allison Gear, rebuilt
31 Erie St. 382-5813

26' 1964 CHRISCRAFT CAVALier, fully equipped. Boathouse kept. Boathouse included. $10,900. 656-1821, 656-3151.

27' FISH BOAT, $1,200. WILL trade old car or truck plus cash. Contact Kurts Marina, 746-4722, Duncan.

FOR SALE, 280 H.P. CRUSADER marine engine completely rebuilt, new marine manifolds, including heat exchanger. $1500. 384-8830.

35' ROAMER CHRIS CRAFT, with rebuilt engines, priced for quick sale. $15,650. Oak Bay Marine Sales and Service. 598-3393.

I AM INTERESTED IN BUYING a Cal 25. Private. 388-6017, after 6 p.m.

WANTED: USED BRAND NAME boat trailer. 1000-3000 pounds. 656-4182.

92 SPORTING GOODS

GORDON'S SPORTING GOODS
1030 Hillside Ave. 382-5815

REMINGTON 760 pump 30-06 $110
REMINGTON 742 auto. 30-06 $120
BROWNING Bar 30-06 as new $145
REMINGTON 1100 trap $200
ITHACA de luxe pump vent rib, as new $100
REMINGTON 700 de luxe 300 mag. as new $125
PARKER HALE Safari 243 $75
WINCHESTER Xpert 12 g. SHELLS $2.99
All CIL and Winchester ammunition 20% off

MANY USED GUNS at similar reductions.

—TERMS AVAILABLE—

CHOOSE from 400
NEW or USED

8 mm Mauser W. bayonet $69; 16x9.3 Suhl drilling $195; 12 Browning auto, rib $139; 12 Eibar, dble. 3" $79; 12 single $35; 243 Husq. 4x $169; 243 Win. auto. $155; 270-Win.— 4x $199; 30-30 Marlin $89; 8 mm Brno old style $159; 30-06 Super Safari $139; 9 mm Browning $75; 9 mm Luger $129; 22 Colt positive $59.

SALES WITH SERVICE

ROBINSON'S
1307 Broad 385-3429

CAPITAL'S SKI CENTRE
—Salomon and Emery bindings
—Swallow glass and wood skiis
—Men's and Ladies' Nordica boots
—Children's ski sets and boots
—Toques, mitts, waxes, poles, goggles

CAPITAL IRON
AND METALS LTD.
1832 Store St. 385-9703

ROYAL OAK SPORTING GOODS
Sporting Goods are your best Xmas presents. Fishing, hunting, hockey, bikes, skis, badminton, tennis, soccer, baseball.
EQUIPMENT and ACCESSORIES
Easy Parking — No Crowds
Chargex — 479-4232
Royal Oak Shopping Centre

CHRISTMAS SPECIAL
Custom made ¼ inch nylon lined sharkskin suits including hood, boots and gloves, $59.
Dan's Diving Den, 383-7711.

PAIR OF TAHOE COMBINATION water skiis with tow rope and harness, $60; nylon line sharkskin wet suit, $60. 385-4042.

SET OF GOLF CLUBS, AJAY DE luxe cart, de luxe Atlantic bag, next to new, $100 firm. 592-3303.

SCOPE, WEAVER MARK V, variable power, $35, or offers. 385-8136.

15 BRANT DECOYS, CAN FLOATing silhouettes. $30. 478-5668, after 5.

RAY'S SPORTS CENTRE
NEW and USED SKATES
1692 Douglas 385-6312

30-30 WINCHESTER IN LEATHER case. Excellent condition. Must sell. 382-6887.

SPECIAL ON ARBALETE SPEAR guns. $10.95 up. Scuba Shop 832 Fisgard.

COMPLETE SCUBA GEAR, tank regulator, gun, suit, for 165 pound male. All new. 592-6438.

WET SUIT, MEDIUM SIZE, BEST offer. 386-7442, after 5 p.m.

93 STOVES AND FURNACES

HAVE PURCHASED SIMPSONS-Sears Kenmore range. Have for sale a Viking range, good working condition, $80 or best offer. 477-1630.

HAVE PURCHASED SIMPSONS-Sears Kenmore range, am selling 3-year-old Viking range with rotiserie and timed cooking. Excellent condition, $200 or offers. 642-3620.

OIL STOVE AND FAN, VERY good condition, plus tall stand and drum full of oil, $30. 592-2723.

22" McCLARY ELECTRIC range, good condition, $25 cash. 384-9231.

GAS STOVES, GOOD WORKING order, 20" McClary, $45. 20" Kenmore, $15. 383-8280.

KELVINATOR 30" RANGE, ROtisserie, infinite heat controls. New condition. $198, terms. 385-9741.

96 CAMERAS, SUPPLIES AND PHOTO FINISHING

BOOKS!

Before you buy that

XMAS GIFT—

Check the
SELECTION
PRICES
AND SERVICE
at
ELECTRIC EYE
1006 Broad 386-0333

Helping YOU get BETTER pictures is OUR business

SIMPSONS-SEARS
Camera Counter
"SPECIAL OFFER"

With Every
MINOLTA Sr-T 101
or
Minolta Accessory
LENS

RECEIVE FREE

Your choice of any volume from the Life Library of Photography.

388-9111, local 203

MEET
AL DUDLETTS
at Victoria Photo Supply
HILLSIDE
Shopping Centre Store
Al will be demonstrating Elmo cameras and projectors on Friday Nov. 19 and Saturday Nov. 20 in our new Hillside store. The FP-H Dual 8 projector lets you show both regular 8 mm and super 8 with instant changeover. Ask Al about it!

One-day service on color processing with jumbo prints.
12 exposure roll — just $2.99. 20 exposure roll — $4.49.

VICTORIA PHOTO SUPPLY
Hillside Shopping Centre 383-8831
and
1015 Douglas Street 385-3458

HASSELBLAD FRANCHISED HEADQUARTERS
Stocking cameras and accessories. Bolex, Braun, Durst, Konica, Nagra, Pentax, etc.
Best Photographic Values
VIDEO SOUND CRAFT
3615 Shelbourne, 477-3223

HILTON
PHOTO SUPPLIES LTD.
Trans-Canada Highway
Chemainus
Vancouver Island's Finest
Photo Supply Centre
Drawer 750 Ph. 246-3311

CASH PAID FOR USED CAMeras, accessories, darkroom supplies.
— TRY US —
ELECTRIC EYE
1006 Broad 386-0333

WANTED: LEITZ SUMMARIT lens 592-4851 between 7 and 10 p.m.

GET READY CASH BY
SELLING THE ARTICLES
YOU NO LONGER NEED

PHONE
386-2121

97 FURNITURE

JUST ARRIVED.

Victoria's most extensive selection of fine chesterfields. Nationally known brand makes and styles from

$198.00

CONTINENTAL HOME
SUPPLY LTD.
Corner Johnson and Quadra
851 Johnson St. 386-2458

RED MAPLE DINING SUITE, table, 4 chairs, buffet and hutch. Candle-light maple gossip bench and step table; 2 Vilas antique finish double beds. Older Singer sewing machine. Typewriter. Magazine rack, carpets. Step stool. Lamps. 2 bookcases. Coffee table. Floor polisher. Vacuum cleaner. Hand-carved oak hall table and mirror. 384-0245 or 479-7042.

KILSHAW'S
AUCTIONEERS
Buy — Sell — Appraise
1115 Fort 384-6441

LUNDS
AUCTIONEERS
WE BUY AND APPRAISE
926 FORT 386-3308

PAY CASH AND SAVE
See Our Ad Under Miscellaneous
PANDORA FURNITURF LTD.
NEW AND USED FURNITURE
1050 PANDORA AVE.
383-6319

WE SPECIALIZE IN 3-ROOM groups. Bedroom, kitchen and living room from $399.50. Macdonald Furniture Mart, Pandora and Broad, 383-1171.

ONE ONLY, 5-PC. SPANISH style bedroom suite, reg. $895. Now $595. Call Agent J. Snare, 386-2458 eves. 382-6062. Continental Home Supply.

SPANISH STYLE 9-PCE. DINING room suite, reg. $1295, now $895. Call Agent J. Snare, 386-2458, eves. 382-6062. Continental Home Supply.

FURNITURE — CARPETS
Cleaned in your home
For free estimates call 382-5532
Ambassador Home Service

SINGLE BED WITH HEADboard, practically new, small kitchen-type table, 2 chairs, quite new. 388-7684.

BEDROOM SUITE, BLONDE, double dresser, 4-drawer chest, 2 bedside tables, 4'6" bed, $100. 479-1944.

DUNCAN PHYFE CHESTERfield and chair, gold brocade, lovely condition, $225; antique table, octagonal, $75. 598-4853.

STRIPPING, SANDING AND staining. Free estimates. Phone 386-1759.

ROUND OAK TABLE, $65. Large old oak sideboard, $50. $100 for both. 383-1727.

WE BUY YOUR FURNITURE, household goods, pictures, tools, etc. Best cash prices. 386-0462.

HUB FURNITURE
Buy and sell good used furniture.
715 Johnson 384-6425

5 ROOMS FURNITURE AND MIScellaneous items to be sold this week. 477-5547.

APARTMENT SIZE BUFFET with hutch, table and 4 chairs, walnut wood. 383-4020.

VANITY DRESSING TABLE AND dresser, both with plate glass mirrors. 592-2904.

ONE 34-SIZE BED, NEW, 1 ABAlone shell table, 1 writing desk, chest of drawers. 385-5390.

FOUR POSTER BED, #25. 592-7714

NEW TEAK AND WALNUT COFfee tables. 652-3267.

WALNUT TWIN BEDS, COMplete, $50 for the pair. 477-1593.

HIDE-A-BED, GOOD CONDITION, $60 or offers. 382-0827.

LAZY BOY RECLINER, $125 firm. 598-4201.

BLUE-GREEN CHESTERFIELD and matching chairs. 383-9679.

WANTED: USED TRADITIONAL style tea wagon. 477-9148.

LARGE ROLL-TOP OAK DESK, $200. 658-8101.

98 TV, STEREO, RADIO SALES and SERVICE

YOUR CHOICE
19" Color TVs
RENT TO OWN PLAN
$16.00 Month SATISFIED!
Apply to Purchase

RENT TO OWN
25" and 26" Color T.V.'s
$20.00 Month

Phone Today
MAIS TV RENTALS
385-2435

RENT OR RENT
TO OWN

Rent a 1971 color or black and white TV, Zenith or Electrohome. Lowest prices in town.

CITY CENTRE TV
3970 Shelbourne
University Heights Mall
477-6971 658-8385

DOWNTOWN HEADQUARTERS
FOR
AMPEX
ELECTROHOME
HITACHI
RCA
ZENITH

SALES—SERVICE—RENTALS
KENT'S LTD.
742 FORT 383-7104, 383-3513

NEW 1 ONLY 19" COLOR PORtable Channel Master TV, reg. $548, now $519. New 1 only AM-FM Channel Master stereo receiver with 8 track cartridge player complete with speakers $179.95. New 1 only RCA solid state AM-FM stereo amplifier, tape and record player jacks complete with speakers $149.95. Used 1 only 21" Viking console TV $68.88. Used 1 only 21" RCA console TV $99.50.
QUADRA SERVICENTRE
3514 QUADRA 385-6422

NEED A FRENCH PROVINCIAL "Cherrywood" cabinet with doors? Our 22" Admiral color TV fits into this cabinet beautifully — buy both for $599.00 at
"BUTLER BROTHERS
Shopping Centre 383-6911
(ACROSS FROM THE BAY)

HAVE PURCHASED SIMPSONSears color TV. Wish to sell 19" Electrohome portable TV, metal cabinet, nice order, $70. 382-9086.

SONY FM-AM-SW BATTERY. Mains radio, 3 months old, in perfect order. $62. 388-5277.

23" FAIRBANKS-MORSE CONsole, working well, what offers 383-5520.

23" ADMIRAL DE LUXE 300, swivel base, working well. What offers? 383-5520.

VIKING 15" COLOR PORTABLE, stand, 2 years old, excellent. $175. 592-9521.

ACOUSTIC RESEARCH 3A speakers, near new, $500 pair. 592-3679.

V-KING 21" SOLID MAHOGANY cabinet, excellent condition. $75. 592-7714.

RCA COLOR PORTABLE TV. Good condition. $160. 948 Balmoral, anytime.

ELECTROHOME 850 STEREO record player. 3 mos. old. $125. 385-7925.

21" RCA TV, WALNUT CONSOLE, excellent condition. Only $50. 479-6606.

1 RCA VICTOR BLACK AND white TV, $85. Just overhauled. 385-1931.

BLACK AND WHITE, INSTANT on, 20" Admiral TV. As new condition. $125. 478-1163.

ZENITH T.V.
FACTORY DIRECT TO YOU
PHONE 598-5733

MOVING. GE 21" COLOR TV. Make offer. 598-1378.

21" FAIRBANKS-MORSE TV, best offer. 386-9442, after 5 p.m.

99 GROCERIES, MEAT AND PRODUCE

VICTORIA
MEAT MARKET
625 Johnson 383-9234

"THE ISLANDS LARGEST
MEAT SUPPLY HOUSE"

10 TON
"SUPER-RIGHT"
ALBERTA
GRAIN FED BEEF SALE

100% UNCONDITIONALLY GUARANTEED — AGED FOR PEAK TENDERNESS

Each customer with an order of $10.00 or over will receive a pound of our own Lean Sliced Bacon. Absolutely Free.

STEAKS

ROUND STEAK (FULL-CUT)	93c lb.
T-BONE STEAK	$1.09 lb.
SIRLOIN STEAK	1.19 lb.

ROAST

SIRLOIN TIP ROAST	$1.15 lb.
CROSS RIB ROAST	79c lb.
STANDING RIB ROAST (SHORT CUT)	87c lb.
LEAN BONELESS BEEF STEW	69c lb.
GROUND BEEF	53c lb.

WHY PAY MORE?

DEEP SMOKED SHOULDER HAMS (PICNIC STYLE)	37c lb.
SLICED COOKED BANQUET STYLE HAM	99c lb.
TURKEY LEGS	37c lb.
TURKEY WINGS	25c lb.
BACON (No. 1 LEAN SLICED)	45c lb.

TRY OUR DELICIOUS BREADED CUTLETS (THIS WEEK ONLY) 79c lb.

HOME FREEZER
SPECIALS

WHOLE IMPORTED SPRING LAMB — (35-45 lb. ave.) 45c lb.
PORK SIDES (YOUNG ALBERTA GRAIN-FED) 60-70 LB. AVE. 41c lb.
BEEF SIDES 59c lb.
HIND QUARTERS (130-150 LB. AVE.) 69c lb.

Prices include Cutting-Wrapping and Freezing.

Congratulations to Mrs. J. Rennie 4656 Pipeline. Last week's winner of a 25-lb. freezer pack.

YOU BUY MORE
AND PAY LESS AT
"THE HOME OF
THE SQUARE DEAL"

We reserve the right to limit quantities

THE WAREHOUSE WHOLESALE Food Distributors, 47 Songhees Rd. First turn left — 100 feet past Johnson St. Bridge, and Oakcrest, 3475 Quadra. Prices effective Thurs., Fri., Sat. Open to the public daily 9 a.m. to 9 p.m. Open Saturday 'til 6 p.m. We reserve the right to limit quantities. Turkeys, Oven-Ready 20-26 lbs. Local Birds, Utility lb. 39c; Fresh Lean Pork Chops, lb. 69c. Sliced Cooked meats, Pastrami, Chicken, etc. 3 pkgs. 69c. SOS Scouring pads, 10s, pkg. 37c. The Tea That Dares 60s pkg. 79c. Nabisco Shredded Wheat, 2 10-oz. pkgs. 59c. Nabisco Spoon-size Shreddies, 2 18-oz. pkgs. 79c. No. 1 Cooking Onions, 3 lbs. 25c. Hubbard Squash, Local No. 1 Cut or whole, lb. 8c. Cornish Game Hens, 20 oz. to 24 oz. cleaned, ea. 79c. Canada Choice, Lean Cross Rib Roasts of Beef, lb. 89c. Pacific Tall Milk Tins, 5 tins 79c, with $3 order or over. Mazola 100% corn oil, large 24-oz. 79c. Lard, No. 1 Gainer's Superior, 17c. Coffee, Nabob, Fine or Regular Grind, lb. 87c. Young, Sliced Beef Liver, lb. 45c. Bacon Vac-Pack, Jubilee, Lean, Sliced, Rindless, lb. 47c. Allen's Fruit Drinks, 3 48-oz. tins, $1. Perfex Bleach, large 64-oz. jug 39c. Alphabits Cereal, large 15-oz. pkg. 59c. Hunt's Fancy Peaches, 2 14-oz. tins, 49c. Jap oranges, now available at Oakcrest and the Warehouse, box $2.49. B.C. red fancy Delicious apples, 4 lbs. 49c.

WILLIAMS QUALITY
MEATS

HOT HOT
STUFFED
HONEY BASTED
CORNISH GAME HENS
ONLY 98c EACH

RED HOT SPECIAL
Lunch Meats (6-oz. pkts.) 25c ea.

FREEZER SPECIALS
Canada Choice Red Brand
Sides 72c, fronts 87c, hinds 86c
Cut, wrapped and quick frozen
THURS., FRI., SAT. ONLY
795 Fort St. — 384-1613

HARVEY'S MEATS

Harvey's beef tongues (fresh or pickled)	59c lb.
Harvey's smoked pork riblets	19c lb.
Canada choice blade roasts	89c lb.

FREEZER SPECIALS
RED BRAND FRONT QUARTERS
GUARANTEED TENDER —
59c LB.
SIDES OF PORK 43c LB.
BUDGET Terms Available
Turn in to our free parking lot while shopping
Closed Wednesdays

HARVEY'S
2709 Quadra St. 383-2031

99 GROCERIES, MEAT and PRODUCE

WHY PAY MORE?

BEEF FOR YOUR
FREEZER
Fronts — 55c lb.
Sides — 65c lb.
Hinds — 75c lb.
Gov't. Inspected.

ALBERTA MEAT
DISTRIBUTORS LTD.
1811 Cook St. 383-3012

THE B. WILSON CO. LTD.
MEAT DEPARTMENT

VARIETY MEAT PACKS
25 lb. $21.95
50 lb. $35.95
100 lb. $69.50
Wild meat processed 10c lb.

TOP RED BRAND BEEF
Cut and wrapped—Fronts 57c lb.
Budget Terms, 100% guaranteed

Open Monday-Friday, 9-5
536 HERALD ST. 382-3444

SHOP AT "THE WAREHOUSE" Wholesale Food Distributors, 47 Songhees Rd., first turn left — 100 ft. past the Johnson St. Bridge. Open daily, 9 to 9; Sat. till 6 p.m.

FREEZER BREAD, 15 LOAVES, $3.30. Chocolate chip, sugar and peanut butter, 4 doz. 79c. Victoria West Bakery, 418 Craigflower, 385-9534.

APPLES APPLES APPLES
Tons of apples and pure apple juice at Saanich Orchards, off Stelly's X Road. Phone 652-2009.

FIRBANK FARM
1180 ROYAL OAK
Farm fresh eggs
Open Daily 9-5:30 p.m.

WESTERN MEATS
"Freezer Meat Specialists"
3553 Happy Valley Road
478-1621 Eves. 478-2820

APPLES FROM ORCHARD TO you. Macs, Sparton, Delicious. Large 10c, small 5c. 1820 Stelly's X. 652-1481.

APPLES AND WALNUTS. 6504 Oldfield Road. 652-2340.

GOOD ANJOU PEARS, DELIcious apples, 10c lb. 385-2540.

WINTER PEARS, 10C. 1330 GLADstone St., 386-2049.

100 MISCELLANEOUS FOR SALE

WOOD-IN HAND

Hand-made children's toys and furniture. Other wooden articles made to order. Also repairs done. Order now for Christmas. To view call 382-1602.

OXYGEN-ACETYLENE WELDing and burning outfit. Girl's bicycle, 14" wheel for '66 Chrysler. Electric lawn edger, ¼ and 1-6 h.p. electric motors. 479-1740.

5 LIGHT CRYSTAL CHANDElier, $20. Girl's 24" Schwinn bicycle, with basket, $20. Electric portable record player, $15. All good condition. 598-4190.

MOVING TO APARTMENT, fridge $90. Clean, good condition. Arborite table, 3 chairs, $10; Viking polisher, $13. Jolly Jumper, $2. Gerbil cage, $2. 477-6734.

HAVE BOUGHT SIMPSONSSears Kenmore automatic washer, selling Ingils wringer. Very good condition. $50 or best offer. 382-7471.

YARD SALE IN HOMEI TRASH and treasures. Miniature gardens; dolls; crafted items for Christmas gifts; Saturday and Sunday, 1150 Mason, off Pandora, above Cook.

2½ YEAR OLD 4'X8' GENDRON pool table, good condition, also included, 1 stack of pool balls, 1 set snooker balls, 4 cues, 1 rack, rake, brush. $150. 478-3229.

TV RADIO-RECORD STEREO combination, $85. Good wringer washer, $35. Boy's CCM bicycle, $30. Girl's CCM 3-speed, $35. Phone 386-8629.

RECONDITIONED KNITTING machines. Passap single bed, $65; Passap automatic, $95; Knit-King (as new), $89, free instruction. Terms. 386-7888.

¾ BED 4X6, COMPLETE, RADIO headboard, $40. 2-piece chesterfield suite, 88", $70. Sparton Prestomatic ironer, new, $80. 383-4888, after 6.

5' 6" BOX SPRING AND mattress, excellent condition, $85. Metal basketball standard on casters for outside use, cheap for quick sale. 384-4818.

HAVE BOUGHT SIMPSONSSears Kenmore automatic washer, selling G.E. wringer washer, good condition, $50 or best offer. 656-4050.

WHEEL CHAIR EVEREST JENnings Starliner. This chair in first class condition. Cost $185, asking $75. Can be seen at 1182 Cadillac Ave. Phone 383-3326.

9X15 CARPET, MOSS GREEN $65; 9x12 carpet, moss green and tangerine, $40. Both in excellent condition. Oak dressing table with mirror, $40. 384-8236.

TASCO 3" REFLECTING TELEscope. Lens to 140x. Altazimuth mount, tripod and wooden case. As new, $60 firm. 477-1071.

TWIN SIZE BOX SPRING AND mattress, like new, $40. Miscellaneous small boy's toys. All in good condition. 477-6782.

CHAIN LINK FENCING. FREE estimates. D.D.P. Enterprise, 385-1512.

GOLF BAG, SHORT BROWN wig, each $5, 4½' driftwood. 388-5801.

MAYTAG PORT-A-PAIR SPIN washer and dryer, plus rack. Apartment size. Best offer. 386-6670.

HAVE PURCHASED SIMPSONSSears Coldspot fridge, have for sale G.E. de luxe fridge, 13 cu. ft., $99 or best offer. 479-6016.

INGLIS WRINGER WASHER with timer. Gain-a-day square tub wringer washer in good condition, $45 each. 384-3655.

5-PIECE CHROME SUITE, EXcellent condition; 4 pairs ice skates, 3 children's winter coats, 3 pairs winter boots. 592-3952.

BASEMENT SALE, NEW AND used; some small appliances and gift items; 2-4 Saturday only, 1665 Blair Ave.

USED RED BRICK, COLOURED windows, new cedar boards. Large oak door. Aluminum roofing, $3 sheet. 478-3634.

OXFAM CHRISTMAS CARDS and gifts are now available at Bygones Antiques Shop, Fort St. and Royal Oak Pharmacy.

8" TABLE SAW WITH ½ H.P. $50; 8" power hand saw, $28. Boys' skates, like new, $7. 3 boys' small bicycles. 384-4972.

BRAND NEW SINGER "SEWING machine, Golden Touch and Sew Zig Zag model. 382-3764.

HOUSEHOLD ITEMS, TYPEwriter, garden tools, old furniture, etc. 479-4052.

CRIB, HIGHCHAIR, SCREEN doors aluminum, coal fireplace. 382-0713.

POOL TABLE, EXCELLENT condition, with accessories. 478-5923.

ALDON ELECTRIC MOTOR bike, complete with warranty, $20. 385-3071.

STEAM CLEANER, $350; PORTAble engine hoist, $190. Evenings, 477-1241.

SAPPHIRE MINK STOLE, LIKE new, $225. Lace dress, size 20, worn once, $21. 592-4707.

WRINGER WASHER, $35; SMALL refrigerator, $37; soft chair, $5; misc. 382-8569.

IDEAL FOR CHRISTMAS. OIL paintings. Broil-Kings waffle iron. 477-5478.

HOOVER WASHER, 3-PIECE bedroom suite with box spring, kitchen suite. 384-2754.

23 8' WOODEN CHURCH PEWS and kneelers. Cheap! Church being demolished. 384-9442.

MODEL RAILROAD 027, NEW price $800, all offers considered on whole or parts. Phone 479-6954.

BABY CARRIAGE, CRIB AND mattress, highchair, car bed, toldy seats. 477-4272.

BLACK FUR HUDSON SEAL waist length cape with collar. 363-7858.

3 DRAWER CHEST, 30X33, $18. Mahogany doll crib, 27x14, $10. Phone 384-4942.

NATURAL CANADIAN MINK jacket. Pastel. New. Phone 384-8344.

100 MISCELLANEOUS FOR SALE

USED

Fleetwood 24" 3-way combination in beautiful mahogany cabinet with full sliding doors. Only $279.95

23" Dumont console TV, beautiful cabinet, good working condition, only $69.95

23" Admiral console TV, like new condition, 3-month picture tube warranty, 2 speakers $119.00

21" RCA console TV $49.95

Viking nearly new coppertone 16 cubic ft. frost-free refrigerator. Butter conditioner, meat keeper, twin porcelain crispers. A steal at $279.00

NEW

Your choice — Hoover washer spin dryer or McClary heavy duty twin tub washer spin dryer $189.95

FLOOR SAMPLE: 2-piece drop back lounge suite $129.95

3-piece dinette suites, From $32.50

5-pce. dinette suites with high back chairs $59.50

3-position recliner, heavy grade naugahyde, From $79.50

Color TVs of every cabinet styling, French provincial, Spanish colonial, Danish and modern.

SEE OUR LARGE
SELECTION NOW AT
MAIS FURNITURE
1821 Cook 385-2435

EATON'S
WAREHOUSE SALES
749 VIEW STREET

NEW ITEMS ALL SUBJECT TO PRIOR SALE

4 ONLY, 3-PC. WALNUT FINISH BEDROOM SUITE. Approx. 42" dresser with tilting mirror, 4-drawer chest, radio headboard bed. Suite 119.95
1 ONLY, CHESTERFIELD CHAIR — rust and brown tones 59.95
3 ONLY, 9'x12' VISCOSE RUGS — brown. Each 34.95
HOSTESS CHAIRS — Good choice of colours. Each 17.95
VINYL COVERED FOOTSTOOLS — with wooden legs, various colours. Each 4.95
SWAG LAMPS — various colours. Each 17.95
1 ONLY, ROLLAWAY COT — 36" size. 41.95
USED HOOVER SPIN DRY WASHER — 79.95

9 a.m. to 5:30 p.m. Daily — Thurs. and Fri. Shop 'til 9.

BEST BUYS

Light oak buffet $65. Light oak china cabinet $79. Ma

100 MISCELLANEOUS FOR SALE

UNDER THE YELLOW SIGN

Wood dinette table $29.95
Odd metal chairs, each $4.95
Crib and mattress $29.95
Walnut lamp tables, 2 only, each $19.95
Armless daveno, naugahide $59.95
5-pc. Dinettes from $29.95
Occasional tables from $5.95
Cogswell rockers $34.95
Wood buffets from $29.95
Floor lamps from $9.95
High style pram $39.95
Stroller $19.95
Hi chair $19.95
Love seat, nylon cover $99.95
Daybed, single $69.95
Kenmore electric range $79.95

Many more pieces on show

NEW SELECTION

5-pc. Dinettes from $69.95
9x12 Carpets from $56.95
Open bookcases from $21.95
Glass front bookcases from $39.95
China-Buffet combination $69.95
2-pc. Chester suites from $159.95
Occasional tables from $10.95

DESKS FOR XMAS
Single pedestals from $39.95
Double pedestals from $58.95
Teak arborite $79.95
Oak arborite $91.95
Solid elm $94.95

Do you enjoy browsing? We will welcome you at

STANDARD FURNITURE
Bargain Annex
743 VIEW ST.
(Ground Floor)
382-5111

MEN! BE A HERO

Large selection of brand name compact front loading dishwashers now on display. All colors available from $328.00.

C. TAYLER LTD.
707 Johnson St.
Sales 383-3281 Service 383-2324

ROBINSON'S SPORTING GOODS!
Archery — fishing tackle — Weider weights — bicycles and accessories — binoculars — knives — packsacks, etc.

LAY-A-WAY
EASY TERMS
1307 Broad St. 385-3429

THOUSANDS WORLD-WIDE DElighted with exclusive 32-page book of photographs taken during Royal Family Visit to Victoria and published by Jim Ryan — One of Canada's leading news photographers. Buckingham Palace reports Queen "Very Pleased" with book. Fine overseas gift for relatives. Order Now — Limited Number available. Sent $2.25 to Ryan, 647 Ralph Street, Victoria, B.C. Don't Delay.

$$$ SAVE MONEY $$$
FACTORY to you UPHOLSTERY
Have your chesterfield recovered by
GREGG
MANUFACTURERS OF FINE UPHOLSTERED FURNITURE
Please call at our factory and see for yourself. NO OBLIGATION. FREE ESTIMATES
401 David at Turner 388-7345

—COUPON—
Bring this ad with you to get $4 mat — for $2

NYLON SHAG carpet (3 colors) completely installed, including under pad — $9.95 sq. yd.
HOURIGAN'S CARPETS and LINOS
713 Pandora Ave. 384-2401

SILVERTONE STEREO AM-FM radio, record player, console model, $95; portable TV, $60; small bider oak dresser $30; manual adding machine $30; single mattress $5; mantel radio $6; electric heater $6; Hoover upright vac $10; plus other miscellaneous items. 478-1179.

PEOPLE'S TRADING POST
2510 Trans-Canada Highway
Open Sunday 1-6 p.m.
478-3933

"THE POST WITH THE MOST"

RUGS LOOK "NEW" IT'S SO easy with RUG-MATE stain removing rug shampoo. Rent electric shampooer for $1.00, plus materials. Clark and Pattison, 760 Bay St. See our ad under Painters for other supplies.

MINI-BIKES and KITS
BRIGGS and STRATTON
TECUMSEH
Motors and Parts
VIC LAWNMOWER HOSPITAL
834 Johnson 386-8338

A.B.C. ELECTRIC — 382-7221 New and rebuilt appliances, Vacuum cleaners, polishers, etc. One-year warranty. Good selection. Reasonable prices. 821 Fort.

TRICYCLES, WAGON, UNUSUAL antique walnut sideboard and rocking chair. Electric log fire, brass firescreen. All excellent condition. 592-4709.

TRI-CHEM LIQUID EMBROidery year-end sale. 20% on orders over $20. 15% on $10-$20. 10% up to $10. Phone Doreen Rosenthal, 652-3514.

SKATES, GIRL'S 11, BOY'S 9, boy's 3, girl's 1, men's, sizes 10, 8½. 386-4144.

STILL ONLY $3.95 FOR 17 LB. jar BABE'S HONEY, 1698 Lansdowne.

WEDDING DRESS, LONG COAT, dress ensemble, size 15. $25. 592-0338.

HAND CROCHETED PONCHOS. Priced according to size. Will take orders by phone. 384-2274.

FROST-FREE REFRIGERATOR with cross-top freezer, 2-door, $90. 386-9580.

CHESTERFIELD SUITE 2-piece, $65. Hoover Constellation vacuum, $25. 592-9367.

ESTATE SALE COAT, SIZE 12, light brown boucle, mink collar, as new. 598-4080.

2 WINTER COATS, LIKE NEW, youthful style, size 12. Worn 1-2 months. $30 and $15. 386-0354.

SKATES, BOOTS, $10. COMMERcial scale, $20. Steam iron, $7. 472-2147.

SACRIFICE, GOOD USED WINdow glass, 25c per square foot. 479-2855.

FUR JACKET (MUSKRAT) $150. Girl's bike $30. 478-2214 after 6 p.m.

SINGLE BED, KITCHEN SUITE, floor lamp, utility table, very reasonable. 382-7997.

LATEST MODEL ELECTROLUX vacuum cleaner. Must sell. Phone 385-2235.

PROFESSIONAL EXERCISOR with motor, cost $350. Will take $150 or nearest offer. 658-8028.

STORM WINDOWS — CANOPIES B.C. Aluminum 479-3232

INCINERATOR BARRELS, $3 each. 478-6212.

2 LADY'S COATS, SIZE 12 AND 14, $10 each. 385-2252.

9X12 GOLD NYLON SHORT SHAG and underfelt. Phone 592-0505.

100 MISCELLANEOUS FOR SALE

PAY CASH AND SAVE

Or use your Chargex. 5-Pce. Mediterranean bedroom suite reg. $780.00, cash price $499.00, other 3 pce. bedroom suites $95.00 to $229.00, chests of drawers $29.50 to $49.00, dressers $22.50 to $89.00, rollaway cots $24.50 to $49.95, round rock maple dining table and 4 arm chairs $227.00, Duncan Phyfe drop leaf table and 6 chairs $247.50, console dining table and 4 chairs $218.00, china cabinet $49.00 to $159.00, oak china cabinet $119.00, oak tea wagon $79.00, cedar chest $59.00, Duncan Phyfe coffee tables $22.50 to $39.50, piano stool $29.00, secretaire desk $95.00, 3 pce. chesterfield suites $95.00 to $299.00, convertos $78.50, platform rockers $46.20, swivel rockers $35.50, studio couch $69.50, drop arm love seat $99.00, electric heaters $4.75 to $39.00.

PANDORA FURNITURE LTD.
NEW AND USED FURNITURE
1050 Pandora Ave.
383-6319

SIMMONS MATTRESS SALE
Complete 39" bed
$88.88
54" Hotel-Motel mattress and box spring
$88.88

Browse in our bargain basement for good used furniture and appliances.

ROYAL FURNITURE AND APPLIANCES
"THE BRIGHT RED WAREHOUSE"
733 JOHNSON 388-9021

STOCK CLEARANCE
BRAY
REFRIGERATION LTD.
1—12 foot used Tyler produce cases $100 ea.
2—Speedee checkouts, used $150 and $300 ea.
1—Hussmann checkout $150
1—Koch ice maker (crushed) 150 lbs. $300
1—Del Mar Ice Maker (cubelet) 725 lbs. $700
1—New 3-ton blower coil $130
1—Delecto beam scales and meat rails $250
Also special grocery shelving Hussmann A-1 used, all metal $15 per ft.
and Paragon wooden adjustable $7 per ft.
Reasonable offers accepted
Phone 384-4148 or write 1803 Cook St., Victoria, B.C.

WATERPROOF
WEATHER STRIPPING
Self adhesive, can be used around car doors as well as house. Great stuff! ¾ in. wide, 8-ft. long $1.29
SPENCER'S STORES LTD.
1110 Gov't St. Downtown

FUN TO USE!
(For Young and Old)
"GEM SPARKLE" ROCK POLisher, complete with fan-cooled motor, only $15.95. Requires grits and polish set, $3.95 for 3 month's supply. Tumbler has quiet, durable rubber barrel and is guaranteed for 12 months at THE ROCKHOUND SHOP, 850 Tolmie Ave. Tel. 388-5341. Closed Mon. Open Fri. to 9 p.m.

BARGAINS
Washer $20; cross top fridge $29; high back chairs and lovely table $58; chrome set $29; chesterfield and chair $56; TV and stand $55; bedroom lamps $2.50 each; long coffee table $8; buggy $22; rollaway cot $14; beds $20; white vanity $20; dark vanity $19. Other items 386-6273 or 386-0756.

WEDDING RING SET, $40. ELECtric chord organ. Typewriter, adult commode, easel, Bissel carpet sweeper, Regina portable vacuum cleaner. Ideal for trailer, Bissel rug cleaner, travel iron, $3 new. Luggage, shopping cart, $2. 477-5494.

FLOOR SANDER, PORTER cable, 12", 2 motors, 110-220 V. 1½-h.p., $250; Porter Cable 8", 110-220 V., 1½-h.p., $200; electric ironer, 24", $10; boy's bicycle, 8-12 years, $18; man's bicycle, 3-speed, Raleigh, $32; catalytic heater, $12. Phone 385-5823.

WRINGER WASHER, $10, AND $25; oil range, $15; Valour heater, $10; G. E. floor polisher, $20; laundry tubs, $5; hand mower, $5; venetian blinds, $2 up; work bench; bedheads and many useful articles. All at rear 304 Edward St., Sat. noon - 4 p.m., 592-2038.

SET OF KITCHEN CABINETS suit handyman. The lot $225. Boys' fastback 3-speed bicycle, $45. Skates, size 6. Soccer boots, size 7. Viking wringer washer, $35. Wall-hung basin and taps, $12.50; miscellaneous items. 592-3246.

USED WOODEN STORM WINdows, assorted sizes, $2 up. Assorted bench tools; 10-gal. steel containers, heavy duty hand torches; sailboat tillers and miscellaneous. Reasonable. 384-4818.

4-PIECE AVOCADO FOLDING couch living room suite, $200 or best offer. 2 year old S.C.M. portable typewriter with 12" carriage. Case, $100. Both items excellent condition. 386-8207.

SKIL ROUTER PLANE, USED once, $165. Warehouse hand truck, $25. 1 bundle of shakes and 1 bundle of shingles, $10. 100 amp gutter box, $5. 30 amp 3 pole switch, $5. 656-3830.

RUMPUS ROOM CHESTERFIELD suite, red, $40; 21" Admiral black and white TV, 4 years old, $75; new venetian blind, off white, 94"x32¾" (wrong color ordered), $10. Phone 384-1531, evenings.

STROLLER, GOOD CONDITION, $15; white wooden table and 4 chairs, $15; used bed, like new, $15; approximately 95 yds. clean used nylon broadloom, beige with raised lace design, $95. 477-6994.

BENDIX GAS DRYER, $50. 598-1130.

103 MISCELLANEOUS WANTED

HOUSEHOLD EFFECTS WANTED
By the household or individual piece. Phone for our evaluation before you trade or sell your belongings.

ALADDIN'S COTTAGE LTD.
478-6042

THANK YOU
THE SALVATION ARMY
Needs your re-useable clothing, furniture and household goods. "Help us to help others". Family Thrift Stores, Victoria, Sidney and Langford. For pickup 384-3295.

KILSHAW'S AUCTIONEERS
Buy — Sell — Appraise
1115 Fort 384-5411

CASH PAID FOR USED CAMeras, accessories, darkroom supplies.
TRY US —
ELECTRIC EYE
1006 Broad 386-0333

NEED CASH?
Cash paid for good tools, cameras, all types of musical instruments. What have you? Island Trading, NOW AT 630 JOHNSON ST., just down from Douglas.

FAMILY TRADING LTD.
Cash for furniture, tools, appliances, guns, etc.
731 Goldstream 478-5631
Mon. - Fri. 9 a.m. - 6 p.m.
Sun. 1-5 p.m.

LUNDS AUCTIONEERS
APPRAISE AND BUY FOR CASH
926 FORT 386-3308

WANTED: TOYS, GAMES, LEGO, wheel toys for day-care centre. Creative constructive, indestructible toys preferred. Phone 598-1450 or 477-8646.

SQUARE DEAL BUYS
Beer Bottles—25c Doz.
Copper, brass, radiators
383-1226 — 1126 Hillside 383-1601

WANTED: ENGLISH BABY CARriage, prefer Marmet. Must be like new, also Fisher Price toys, viewmaster reels. 385-8237.

COMPLETE SET OF USED Everready extra heavy aluminum cookware, older type wanted. 383-7734 mornings.

WANTED: FLUORESCENT light fixtures, 48" 2-lamp unit, rapid start. 479-5466.

REFRIGERATORS AND freezers bought. 384-7813. All Temp.

103 MISCELLANEOUS WANTED

ABEL TRADING
OPEN 7 DAYS A WEEK
9 A.M.-9 P.M.
BEER BOTTLES: 25c DOZEN
Most pop cans 2c each. Batteries, 90c each. No. 1 copper 36c lb.; brass 23c lb.; rads 36c lb.; Lead 8c lb.; local wine, pop, liquor and junk bottles bought. We buy and sell a liboffles and lars. 422 John St., 388-6541.

MONEY IN A HURRY
CASH LOANS on tools, guns, musical instruments, cameras. We BUY also WEAPONS, INSTRUMENTS, etc., for READY CASH
B-J TRADING CENTRE
OPPOSITE Pet Shop
617 Johnson St. Tel. 383-9513

AIR COOLED DIESEL ENGINE 12 h.p. and generator, large chain saw. Well pump, building materials. 9½ h.p. outboard, good condition. 14' aluminum boat. 479-5030 or 479-4232.

WE BUY YOUR FURNITURE, household goods, pictures, tools, etc. Best cash prices. 386-0482.

GLASS FRONT LIGHTED DISplay cases and glass shelving. 384-0413. After 6 p.m. 592-1861.

GOOD BOOKS ALWAYS BOUGHT
HAUNTED BOOKSHOP
845 Fort 383-1427

WANTED: DOUBLE GARAGE (single acceptable). Esquimalt preferred. 382-8808.

WANTED: DOUBLE SIZE OAK bed with high oak headboard and one oak night table. 652-1040.

SPOT CASH
For good furniture-appliances
ROYAL FURNITURE 388-9021

WANTED: CHILD'S 3-SPEED record player, in good condition. 652-2358.

WANTED: PLASTERERS TYPE cement mixer (mud mixer). 478-4264.

CHILD'S SPRING HORSE. ALSO Welder weight set, 100 pounds. 383-5754.

COLORED WINDOWS; WHALE teeth; ivory tusks; china-headed dolls. 382-7014.

SAFE REQUIRED, APPROXImately 2' wide, 4' high, 384-7651.

WANTED: OLDER USED PIANO for student. 477-3918.

WANTED: TWO GARAGE doors. 658-8770.

KNITTING MACHINE IN GOOD condition, 12" Epic wheel. 592-9773.

WANTED POOL TABLE FOR rec. room. 592-1437.

STUDENT NEEDS OLD TV'S. Will haul away free. 386-0710.

WANTED: USED SHIPLAP 383-9802.

WANTED: SWISS 5 FRANC, under 1931. 479-4268.

CHRISTMAS TREES CUT OR uncut. Call Arnie, 478-5697.

WANTED: 1500 TO 2500 WATT generator. 384-9080.

USED AMATEUR SHORT WAVE receiver. Phone 477-9148.

LARGE ANTENNA AND ROTOR, suitable for color, 478-2563.

109 MISCELLANEOUS TO RENT

RENT TO OWN
A brand new sewing machine
SAWYER SEWING CENTRES
840 Fort St. 388-6228

TYPEWRITER WITH CARRYING case, $5 per month. Call 384-5487, evenings.

112 WANTED TO RENT MISCELLANEOUS

SMALL HOUSE TRAILER FOR 3 weeks in Dec. Phone Arnie, 478-5697.

CAR GARAGE, VICINITY TOWN and Country shopping centre. 386-8511.

WANTED: GARAGE TO RENT. Vic West or Selkirk area. 479-2118.

115 SWAPS

HAVE 15½' COASTLINE TRAVEL trailer (sleeps 5), 14' Playboy runabout boat with 18-h.p. Johnson and trailer. Will trade or sell either on 18'-20' boat. 383-0773.

TRAILER ACCEPTED ON 2-acre lot overlooking Ladysmith Harbor. Only $4,650. Ross Carby, 388-7341 or 652-2776. Woodley Estates Ltd.

SWAP 1970 12X52 2-BEDROOM mobile home for car, $2,500 value and assume payments, or what have you? Duncan 748-9988.

SWAP NEAR NEW TV CAMERA, value $250 for CB mobile transceiver or? D. M. Campbell R.R. No. 1, Mill Bay.

WANTED — 16-30' PLEASURE craft. Good condition. For revenue property. 384-7511.

1961 FORD FALCON AUTOMATIC will trade for truck or small car or $200. 385-4167.

1964 CHEV. II STATION WAGON for 6 cylinder ½-ton truck. 383-2747.

'68 FORD 600 CAB-OVER, 18 FT. van. Swap for house or? 386-0286.

117 ANTIQUES

ANTIQUAX, a furniture polish of the highest quality, and GODDARD'S Long Term Silver Polish — the shine lasts 7 times longer.

HAROLD ROBINSON ANTIQUES
1016 Fort Street 383-2822

KILSHAW'S
Buy for Cash
Appraise for all purposes
1115 Fort 384-6441

2 ANTIQUE TABLES, SOLID black walnut library, solid cherry oval. Reasonable offer acceptable. 477-6679.

CASH FOR ANTIQUES AND OLD things. Bygones 1034 Fort 383-8025.

15 ARGELITTE TOTEMS, ETC. Phone 385-1827.

120 GARDEN SUPPLIES

Fertilizer

FREE MANURE. OAK Poultry, 880 Dowhey, Sidney. 656-2485.

SIDNEY DUCK FARM, 656-4412. Duck manure, 60c bag, delivered.

Plowing, Rotovating and Cultivating

DON'S TRACTOR SERVICE
Rotovate, plow, cultivate, mow, loader and truck, blade 477-3913.

C. STARCK, ROTOVATING, brush and grass cut, post holes, etc., loading and hauling. 479-3157.

COOPER'S TRACTOR SERVICE
Gardens, yards tractor, rotovated, plowed, cultivated and levelled sawing. 382-9316.

CENTRAL SAANICH TRACTOR
Rotovate, plow, cult., level, etc. Loader and post holes. 652-1306.

Seeds, Bulbs, Plants, Trees, Shrubs

WILLOWDALE FARM
Big fruit trees, $2.95. Ornamental trees. Evergreens. King apples, 10c lb. 6447 West Saanich Road, 652-2863.

Top Soil, Rocks and Fill

REALLY GOOD TOP SOIL, CONTACT LAYRITZ NURSERIES, 384-6943

FREE FILL, DELIVERY charge only. Top soil, gravel supplies. Excavating. 479-5719, 479-1582.

NO. 1 TOP SOIL, CLEAN FILL; blasted rock. O.K. Trucking Co. Ltd., 386-3414.

125 PETS AND SUPPLIES

PUREBRED AMERICAN Cocker puppies. Will be 6 weeks old Dec. 21st. No papers available. Male $50, female $45. 382-5284.

REGISTERED GERMAN SHEPherd pups, three months old. Had shots, $75. Phone 746-5059 Duncan.

REGISTERED STANDARD Smooth Dachshund female puppies. From $75. 478-4267.

TWO 6-MONTH-OLD BURMESE kittens, fully trained. 478-1447.

REGISTERED SPRINGER SPANiel pup, liver and white. 382-3725.

POMERANIAN PUPPY 385-5603.

BLACK LAB CROSS PUPS, 7½ weeks, males, $10 each. 478-2563.

125 PETS AND SUPPLIES

THE LONDON PLACE PET SHOP
EXOTIC ANIMALS

Golden Cat	$750
Gibbons	500 up
Silver Languars	250
Baby Macacas	199
Asian Clawless Otter	199 ea
Bushbabies	99
Capuchins	82
Assorted Squirrels	15 up

EXOTIC BIRDS

Rothchild's Starlings	$500 up
Military Macaw	350 ea
Assorted Cockatoos	300 up

EXTRA SPECIAL
All Finches Only $1.99 ea
RARE REPTILES

Giant Water Dragons	$45 ea
8 foot Boa	40
Yellow Tortoises	19.95
610 Johnson	388-7777

We will board any animal purchased now until Christmas

B and M PET SHOP

Temporarily located, 10366 Patricia Place, Sidney, 656-4641. We would like to express our thanks to all our friends and associates who wished us well on our opening last Friday. However, due to our opening being in a residential area, complaints have been going to Sidney Town Hall. We are very sorry about this, especially since we have been asked to cease retailing until we can locate a store. We are hoping to move to Beacon Avenue before Christmas and would appreciate our customers and friends placing their orders with us now to avoid disappointment at Christmas time. Our sincere thanks, Bert and Mickey Wilson.

PUSSY CATS AND PUPPY DOGS

We have home-like boarding facilities for dogs and cats of all sizes. We have puppies and kittens for sale to good homes, and we also have families wanting kittens and puppies.

Q KENNELS
(formerly Quandella Kennels)
478-2397

EXQUISITE POCKET SIZE toy poodle pups, silver and black. (Toy size) female Shi-Tzu pup. Reg. and tattooed, $150 each, terms available. Also 2 miniature poodle pups — will hold for Xmas.

POMPANO KENNELS (Reg'd)
R.R. No. 3, Nanaimo
Ph. 754-5848

ENGLISH POINTER, FEMALE, 18 months old, CKC registered, reasonable to good home. Will point and hunt close. Ideal Blue Grouse dog. Must sell. Phone Luthan Kennels, Registered, 478-5431.

POODLE PUPPIES, READY FOR Xmas. Registered miniatures, black or white. $100. Terms, $25 monthly. Maydon Kennels, 743-2493 Duncan.

DOVE SILVER MINIATURE POOdles, females, 9 weeks. Measle shots, tattooed, registered, $75. 386-9236.

DON'T LET YOUR PETS SLEEP on wet mucky bedding when a bale of dry straw costs 75c. 652-1585, 6996 W. Saanich Rd.

BLUECAIRN SHELTIES, REGISlered. Bewitching bitch, 6 months with shots. Will hold till Christmas. 656-2330.

LOVELY AND LIVELY
Purebred miniature poodles. 1 apricot male, 1 silver female, 9 weeks, unregistered, $75. 382-5496.

7-MONTH PUREBRED FEMALE German Shepherd, registered papers, Champion sired. For further details, 478-7020.

CHESAPEAKE PUPPIES, VERY top blood lines, 6 weeks old. Mrs. W. H. Street, 479-1884.

WANTED FAMILY HOME FOR 4-year-old Westie. Loves children. $25. Phone 479-2792 evenings.

HOME OF WHITE TOY POODLE puppies from imported dogs. Phone 652-1980.

PUPPIES — JAPANESE SPANiels, Pekingese, Pugs, Boston Terriers. Cobble Hill, 743-2701.

GOOD HOME IN COUNTRY FOR crossed fox terrier, 7 months old. Has all shots. 385-9865.

EXCLUSIVE BOARDING, SMALL dogs and cats. Phone afternoons, McCoy, 479-7301.

PUREBRED SAMOYED PUPPIES for sale. $50 each. Phone 478-7082, after 5 p.m.

HEATHERBELLE SCOTTISH and West Highland white terrier puppies. 479-2651.

PUPPIES LOOKING FOR GOOD home, part black Lab, part terrier, male, $10. Female, $5. 592-1512.

CAMEO PERSIAN KITTEN, from registered parents, male and female, 8 weeks old, $50. 477-4030.

BARKERS PET SHOP AND PET Beauty Parlor, 615 Yates, St., Phone 386-0812.

REGISTERED SAMOYED MALE puppy, 12 weeks, $100, terms, trade. 479-6524.

WHITE LABRADOR PUPPIES for sale. Phone between 4-7 p.m. 479-2697.

PAIR REGISTERED WHITE poodles with papers. Female expecting. 656-3900.

YOUNG CANARIES FOR SALE. Hens, $3; cocks, $8. Phone 598-2246.

2 MALE KITTENS, HOUSEtrained, free to good homes. 386-2840.

2 - 8WEEK - OLD MALE ST. BERnard's, Manitou line, $200. Terms can be arranged. 478-3154.

PUREBRED STANDARD DACHShund puppies, 4 months, $80. 477-5336.

PART LAB PUPPIES, MALE, $8. Female, $5. 386-8074.

GOLDEN LABRADOR PUPPIES for sale. 479-2697.

PUREBRED PEMBROKE WELSH Corgi puppies. 652-2497.

BLACK FEMALE CHIHUAHUA pup 3½ months old, $25. 383-7498.

128 LIVESTOCK, SUPPLIES EVENTS

HORSE TRAILERS
The CARRIAGE HOUSE is pleased to announce the addition of Circle H Horse Trailers to their quality line of harness, buggies, and driving equipment. Circle H Horse Trailers are a top quality, all steel construction unit. Fully equipped from $1800. 911 Falaise Crescent, 479-5433.

HUNTER'S HOLIDAY RANCH
Reserve early, ages 8-16. Day, week, or weekend Trail riding (pick your pony), hayrides, etc. Home cooking, adequate adult supervision. Xmas gift special, horses, ponies, and colts. 479-2092.

HERE AGAIN — A NEW SELECtion of Christmas Cards for the horseman. Direct from the leaning tree. This year we will imprint your name tree on any purchase of 2 boxes or more. 1764 Gladstone Ave. or phone 479-1146.

TALK TRADE ON THAT NEW saddle at Buckerfields. Get your last price from us before you buy. Vancouver Island's most complete TACK SHOP
BUCKERFIELD'S LTD.
506 Pandora 384-7181

THE ISLAND HORSEMAN
Magazine would still like to hear from you. Get your ads in now. Have your club represented give us a call at 479-1146 or 382-1932. Up-island residents may phone collect.

HORSE OWNERS
For rent: Box stalls, $55; tie stalls, $35; pasture area, $25. Alfalfa hay. Maletreya Ranch, 1569 Stelly's Cross Road, Saanichton. 652-2687.

REGISTERED THOROUGHBRED gelding, 16.3 hands, worth $700. Sacrifice $300. Can be seen at 6444 Welch.

BEGINNER'S HORSE, VERY quiet, 13, two hands high. Best offer 642-3047 or 642-3020.

BAY THOROUGHBRED GELDing, 16 hands, gentle and sound. $700 or offer. 658-8081.

6-YEAR BAY MARE, 14.2, English, Western, Arab child's hack. 478-7042.

THREE MONTH OLD CALF FOR sale. Phone evenings 652-1579.

HORSE FOR RENT, $25. 478-5946. Western.

HAY FOR SALE. PICK-UP OR delivered. 656-1802.

BUY
SELL
TRADE
CLASSIFIED
DIAL 386-2121 NOW

130 HEAVY EQUIPMENT AND MACHINERY

CASE 530 WITH LOADER AND 14 ft. backhoe $4800
Case 580 with loader and 14 ft. backhoe, ready to work $7900
BUTLER BROS.
Keating Cross Rd.
652-1121 Eves. 479-7481

STEEL BUILDINGS
Must sell 30x60, 40x100 steel clad arch ribbed buildings. Never been assembled. Large doors, windows. Write Victoria Press Box 461 for full information.

HARRISON 12X40 METAL LATHE with attachments. 758-6368, Nanaimo.

SEVERAL CUMMINS MARINE diesel engines 165 h.p. Open for offers: 382-7741.

CASE BACKHOE, 530 SERIES, good condition. New Holland baler. Will trade or financ.e 479-2092.

FOR SALE OR TRADE. CONstruction hoist. 477-3694.

55-H.P. CAT DIESEL MOTOR ON frame, $600. 592-9291.

WANTED: 1500 TO 2500 WATT generator. 384-9080.

135 FARM IMPLEMENTS

FORD 3000 DIESEL TRACTOR with loader, power steering $2950
Case 300 tractor with loader with front pump $1900
Case 430 diesel tractor, power steering, 3 point hitch $2500
BUTLER BROTHERS
Keating Cross Rd.
652-1121 Eves. 479-7481

JOHN DEERE 920 DIESEL TRACtor, $4150. Flagliner tilting trailers for towing behind ¾-ton pickup, handle 12,000 lbs.
VICTORIA JEEP
Hillside at Rock Bay

WANTED: FARM TRACTOR, 25 h.p., low gear ratio, 3-point hitch. Attachments including spring toothed cultivator. 598-2910.

150 CARS FOR SALE

EMPRESS
PONTIAC BUICK
GMC

GOODWILL
USED CARS

1966 BUICK G.S., 2-DOOR HARDTOP. 445 WILDCAT ENGINE, AUTOMATIC TRANSMISSION, POWER STEERING, POWER BRAKES, RADIO. BUCKET SEATS, CONSOLE, RADIAL TIRES. GOLD IN COLOUR. VERY RARE CAR. ONLY $1595

1968 DODGE POLARA STATION WAGON, V-8, AUTOMATIC TRANSMISSION POWER STEERING, POWER BRAKES, RADIO, STEREO. FACTORY AIR CONDITIONING. THIS LUXURY UNIT IS FINISHED IN BLUE. ONLY $2795

1969 PONTIAC CONVERTIBLE, V-8, AUTOMATIC TRANSMISSION, POWER STEERING, POWER BRAKES, POWER WINDOWS, AM-FM RADIO. FINISHED IN BLACK WITH RED INTERIOR. ONLY $2595

1970 VIVA STATION WAGON. EQUIPPED WITH 4-SPEED TRANSMISSION, RADIO, CHROME ROOF RACK. BRONZE IN COLOR. A TERRIFIC BUY AT ONLY $1895

1971 PONTIAC CATALINA 4-DOOR SEDAN. V-8, AUTOMATIC TRANSMISSION, POWER STEERING, POWER BRAKES, RADIO. FINISHED IN GREY WITH BLACK INTERIOR. ONLY $3595

at
EMPRESS
PONTIAC BUICK
GMC
382-7121
2867 DOUGLAS STREET
DRIVE IN OFF TOPAZ

CORNELL CHEV OLDS

1969
FORD V-8 sedan, automatic transmission, power steering, power brakes, radio. $2295

Open till 9 weekdays
385-5777

CORNELL CHEV OLDS

1969 DODGE DART GT hardtop, V-8, automatic, radio, bucket seats, console shift. Low miles. $2595.

Open till 9 weekdays
385-5777

1960 CADILLAC SEDAN DEville, in excellent mechanical condition. $1450 or nearest offer. 3186 Ayton Place.

1960 VAUXHALL VICTOR, MEchanically A-1, tested till May 72. Offers accepted. Phone 656-3674 after 5 p.m.

MUST SELL KARMAN GHIA 1965, very low mileage, excellent condition, fully equipped. 592-4416 to view.

BEAUTIFUL TROUBLE-FREE 1960 Pontiac V-8, automatic $295 or offers 652-2390.

1959 VOLKSWAGEN, REBUILT engine runs very well. $250. 479-6706, 656-1835.

1961 AUSTIN A40, GOOD CONDItion. Tested till May $350. 388-4949 after 11 a.m.

1966 FORD GALAXIE HARDTOP, power steering and brakes, radio, good condition. $1350. 479-2809.

1964 BEL AIR, $345
AT ART'S CAR SALES

CONSUL SEDAN, $50 OR OFFER. 384-0894.

1951 PONTIAC, TESTED. AS IS, $45. Phone 383-3149.

PONTIAC PARISIENNE 2-DOOR hardtop, automatic 6 $425. 478-4143.

150 CARS FOR SALE

XXXXX XXXXX XXXXX
XXXXX XXXXXX XXXXX
XX XX XX XX XX
XX XX XX XX XX
XXXXX XXXXX XXXXX
XX XX XX XX XX
XX XX XX XX XX
XXXXXX XX XXXXXX
XXXXXX XX XXXXX

EMPRESS
PONTIAC BUICK
GMC

GOODWILL
USED CARS

1966 BUICK G.S., 2-DOOR HARDTOP. 445 WILDCAT ENGINE, AUTOMATIC TRANSMISSION, POWER STEERING, POWER BRAKES, RADIO. BUCKET SEATS, CONSOLE, RADIAL TIRES. GOLD IN COLOUR. VERY RARE CAR. ONLY $1595

1968 DODGE POLARA STATION WAGON, V-8, AUTOMATIC TRANSMISSION POWER STEERING, POWER BRAKES, RADIO, STEREO. FACTORY AIR CONDITIONING. THIS LUXURY UNIT IS FINISHED IN BLUE. ONLY $2795

1969 PONTIAC CONVERTIBLE, V-8, AUTOMATIC TRANSMISSION, POWER STEERING, POWER BRAKES, POWER WINDOWS, AM-FM RADIO. FINISHED IN BLACK WITH RED INTERIOR. ONLY $2595

1970 VIVA STATION WAGON. EQUIPPED WITH 4-SPEED TRANSMISSION, RADIO, CHROME ROOF RACK. BRONZE IN COLOR. A TERRIFIC BUY AT ONLY $1895

1971 PONTIAC CATALINA 4-DOOR SEDAN. V-8, AUTOMATIC TRANSMISSION, POWER STEERING, POWER BRAKES, RADIO. FINISHED IN GREY WITH BLACK INTERIOR. ONLY $3595

at
EMPRESS
PONTIAC BUICK
GMC
382-7121
2867 DOUGLAS STREET
DRIVE IN OFF TOPAZ

CORNELL CHEV OLDS

1969
FORD V-8 sedan, automatic transmission, power steering, power brakes, radio. $2295

Open till 9 weekdays
385-5777

CORNELL CHEV OLDS

1969 DODGE DART GT hardtop, V-8, automatic, radio, bucket seats, console shift. Low miles. $2595.

Open till 9 weekdays
385-5777

1960 CADILLAC SEDAN DEville, in excellent mechanical condition. $1450 or nearest offer. 3186 Ayton Place.

1960 VAUXHALL VICTOR, MEchanically A-1, tested till May 72. Offers accepted. Phone 656-3674 after 5 p.m.

MUST SELL KARMAN GHIA 1965, very low mileage, excellent condition, fully equipped. 592-4416 to view.

BEAUTIFUL TROUBLE-FREE 1960 Pontiac V-8, automatic $295 or offers 652-2390.

1959 VOLKSWAGEN, REBUILT engine runs very well. $250. 479-6706, 656-1835.

1961 AUSTIN A40, GOOD CONDItion. Tested till May $350. 388-4949 after 11 a.m.

1966 FORD GALAXIE HARDTOP, power steering and brakes, radio, good condition. $1350. 479-2809.

1964 BEL AIR, $345
AT ART'S CAR SALES

CONSUL SEDAN, $50 OR OFFER. 384-0894.

1951 PONTIAC, TESTED. AS IS, $45. Phone 383-3149.

PONTIAC PARISIENNE 2-DOOR hardtop, automatic 6 $425. 478-4143.

150 CARS FOR SALE

SPEEDWAY
VOLKSWAGEN
PORSCHE

PORSCHE
914
IS HERE NOW

CLEARANCE!!
CLEARANCE!!
CLEARANCE!!

On all brand new '71 V.W.'s and near new demonstrators.

Full Range of
SUPER BEETLES
SQUAREBACKS
FASTBACKS
CAMPERS
411s

SPECIALS

1968 THUNDERBIRD 4-door sedan. Fully power equipped. Blue with white vinyl top $3495

1968 FIREBIRD convertible, 350, excellent condition $2695

1969 AMBASSADOR DPL 4-door sedan. Air conditioning, beautiful car $2695

1970 TOYOTA Corolla, automatic transmission, 13,000 miles $1995

1967 CHEVROLET Caprice sedan, radio, 4-door sedan. Ideal family unit $1695

1969 CORTINA station wagon, automatic transmission, radio. Nice size wagon. Very good condition. Special $1595

1970 MAVERICK, radio. Very popular car. Priced at $1495

1966 AUSTIN 1100 sedan. Very economical unit priced at $895

SPEEDWAY
VOLKSWAGEN
PORSCHE

FOR 18 YEARS
UNDER THE REVOLVING
VOLKSWAGENS

BOTH SIDES OF YATES
385-2415

FRIDAY NIGHT
—SPECIAL—
(or Monday Special, Special)

1970 VOLVO 144

This as new 4-door sedan has only 9023 miles and is equipped with automatic transmission, custom radio and most other options that are standard equipment on all Volvos. Covered by a 6-month power train warranty this is truly a special buy for

ONLY $3,326
(replacement cost $4,370)

PLEASE NOTE: We are closed Saturdays and if this premium used car is not sold Friday it will be reduced a further $50 Monday!

BRIAN HOLLEY VOLVO
3319 Douglas at Cloverdale
Phone 384-1161

CORNELL CHEV OLDS

1970
VOLKSWAGEN de luxe, showroom condition.
$1795

Open till 9 weekdays
385-5777

GEM MOTOR SALES
480 Esquimalt 385-4311

'69 METEOR 2-dr. H.T. $2595
'68 BEAUMONT sl.-wgn., auto. $1995
'67 CHEV. V-8, standard $1095
'66 COMET 4-dr., 6, auto. $995
'65 RAMBLER 2-dr. H.T. $695
'64 OLDS P-85, V-8 $595
'61 SIMCA 4-dr $250
'55 FORD V-8 stand. $225
'54 METEOR Sunliner $225
'54 LINCOLN 4 dr. $250

No reasonable offer Refused

1968 GTX. EXCELLENT CONDItion. Loaded with options. Phone nightly 746-6345, daily 746-5933 Duncan.

1960 PONTIAC IN RUNNING order. Needs battery. $50 firm. 652-2634.

'62 CHEV BEL AIR STANDARD shift, V-8, nice condition $325. 382-2956. 1006 Pemberton.

150 CARS FOR SALE

METRO
O
Y
O
T
A

SERVING YOU BETTER

1970 CHEVELLE 2-door hardtop. Fully equipped, premium.

1970 G.T.X. 2-door hardtop. Fully equipped, like new.

1969 SKYLARK G.S. 400. Must be seen.

1969 LINCOLN MK III

150 CARS FOR SALE

DOUGLAS VOLKSWAGEN

YOUR LARGEST VOLKSWAGEN DEALER ON THE ISLAND

Still Good Selection of '71 Demonstrators

PREMIUM SELECT USED UNITS

1971 KARMAN GHIA. 1300 miles $2895

1970 VW de luxe 1600 Beetle, radio $1795

1969 VW de luxe 1600 Beetle, radio $1595

1969 VW de luxe 1600 Beetle, radio $1595

1969 VW de luxe 1600 Beetle, automatic, radio, 10,000 miles $1795

1968 TOYOTA Corona sedan $1295

1968 KARMANN GHIA, radio $1695

1968 VW Squareback station wagon, choice of 2 $1795

TRANSPORTATION SPECIALS

1967 FIAT Coupe, radio, tape $995

1964 FALCON Squire, V-8, automatic transmission, power steering, radio $950

1964 VW Squareback station wagon, radio $995

1963 VW custom Beetle $595

1963 VW de luxe Beetle $795

1962 TRIUMPH TR3 Roadster $895

1962 VW de luxe Beetle $795

3329 DOUGLAS ST.
388-5466
Open 9 til 9

S and H
FOR REAL VALUE
In
USED CARS!

1971 VOLKSWAGEN Campmobile. Fully equipped, only 7,000 miles $3995

1969 TOYOTA CORONA, low mileage, standard $1595

1968 ENVOY, low mileage, one owner $995

1965 MGB $895

1971 TOYOTA Corolla Station Wagon, 15,000 miles $1595

1966 CORTINA 4-door sedan, low mileage $995

1967 VAUXHALL VIVA $695

1970 TOYOTA Sprinter, radio, low mileage $1795

MANY MORE AT YOUR TOYOTA PLACE

SAUNDERS AND HITCHMAN
2040 Cadboro Bay Rd.
at Foul Bay Rd.
592-2471

1969
Mustang Convertible

351 V-8, factory 4-speed. Fully equipped including radio. Safety inspected and winterized for your protection. Priced to sell. Cash trade or terms.

Remember at METRO all reasonable offers accepted.

METRO TOYOTA LTD.
624 Finlayson
386-3516

CORNELL CHEV — OLDS

1970 CHEVELLE MALIBU V-8, automatic transmission, power steering, radio. Balance of new car warranty. $2995

Open till 9 weekdays
385-5777

'53 FORD 9-PASSENGER wagon, automatic, radio, power steering. Excellent condition. Firm. $300. 598-5231.

EXCELLENT, LOW MILEAGE, '67 Corlina GT. Over $400 repairs last week. Mechanically perfect. 598-3629 or 592-7529.

150 CARS FOR SALE

ENSIGN CHRYSLER-PLYMOUTH DOWNTOWN YATES AT COOK

FREE! with every car advertised TWO new Autopar custom snow tires plus antifreeze to 20 degrees below

'63 VALIANT sedan hi performance 6, automatic, power steering, custom radio. SALE PRICE $795 No down payment 30 payments of $36

'63 PONTIAC Laurentian 4-door sedan, V-8 motor, automatic, power steering, custom radio. SALE PRICE $795 No down payment 30 payments of $36

'65 PONTIAC Safari 4-door station wagon, automatic, power steering, custom radio. SALE PRICE $1295 No down payment 36 payments of $46

'65 FORD Custom 4-door sedan, automatic, custom radio SALE PRICE $1095 No down payment 36 payments of $45

'66 PONTIAC Strato-Chief 4-door sedan, V-8 motor, automatic, power steering, custom radio. SALE PRICE $995 No down payment 30 payments of $41

'67 CHEVROLET Biscayne 4-door sedan, standard, custom radio. SALE PRICE $995 No down payment 30 payments of $41

'68 PLYMOUTH Belvedere 4-door sedan, standard transmission. SALE PRICE $1195 No down payment 36 payments of $43

ENSIGN
CHRYSLER-PLYMOUTH
DOWNTOWN
YATES AT COOK
OPEN WEEKDAYS
TILL 9 P.M.
386-2411

S and H
FOR REAL VALUE
In
USED CARS!

CORNELL CHEV — OLDS

1970 DODGE CHALLENGER, 383, V-8, automatic, console shift, power steering, power brakes, radio, vinyl roof, bucket seats. $2995.

Open till 9 weekdays
385-5777

SUPER MOTORS LTD.
854 Pandora Ave 385-0031

'72 TOYOTA Mark II station wagon, 6000 mi. $3195
'68 FORD 2-dr. Ht., V-8, Aut. P.S. $1695
'65 PONTIAC 2-dr. Ht. Loaded $995
'63 DODGE ½-ton. Runs well $695
'63 PONTIAC Ht., V-8, Auto. $695
'64 RENAULT st. w. Very clean $495
'63 CHEVY II wagon $495
'60 GMC ½-ton $345
'62 TRIUMPH Herald $345
Many more to choose from

1964 OLDSMOBILE SUPER 88 luxury Vat, new tires, automatic, power steering, power brakes, 4 door hardtop, radio, tested, top condition $995. Offers considered. 2059 Newton St. Phone 592-9745.

1970 Z28 CAMARO SILVER GREY with black racing stripes, 16,000 original miles, headers, 456 posi, T bars, Hurst, Weber clutch, and much more. 382-7916.

'68 SPORTS SATELLITE, V-8 hardtop, 2-door, good condition $1850. Phone after 5 p.m., 384-9676.

1961 PONTIAC 6 AUTOMATIC good condition, good tires, tested until October 1972. $375. 477-2716.

'62 VAUXHALL VICTOR 4 CYLinder, radio. Good condition. $400. 652-2982.

1958 CADILLAC. GOOD TIRES and body, needs motor work. Make an offer. 478-2962.

1964 FORD 2-DOOR HARDTOP, rebuilt V-8 motor, 3-speed trans. Offers. 592-7047.

'64 VOLKSWAGEN WINDOW van must sell immediately. $450. 477-3245.

'68 AUSTIN 1800, NEW TIRES, motor overhauled. Recently tested. Excellent condition. $800. 479-6310.

1963 FALCON STATION WAGON Good condition, many extras. Phone 384-7667.

'70 CHALLENGER RT, 383 MAGnum 4-speed. Open to offers. Must sell. 388-6925.

'67 CHEVY II DE LUXE NOVA 4 door, V-8 automatic. Radio. Excellent condition. $1595. 384-4217.

'68 CHEVROLET, 10,000 MILES on new engine. Excellent condition, $250. Call Grant, 598-3912.

FIRST $350 TAKES 1965 FAIRlane wagon. V-8 standard. Excellent transportation. 382-6398.

MUST SELL '60 VW BEETLE immaculate shape. 656-2879.

'55 BUICK CENTURY, $195 OR nearest offer. 383-8304.

1969 VAUXHALL, GOOD CONDITION. One owner, $1100. 384-6535.

'58 VAUXHALL, TESTED, $140. 656-4924.

TAKE OVER PAYMENTS ON good repossessed cars. 382-3567.

'66 CHEV. CAPRICE 4-DOOR hardtop, V-8 automatic. 388-4916.

1970 TOYOTA COROLLA, 5000 miles, $1495. 382-3775 after 5 p.m.

150 CARS FOR SALE

SUBURBAN MOTORS
NORTH ON DOUGLAS

VICTORIA'S FORD TRUCK CENTRE!!!

1971
PINTO 3-door Runabout, 2000 automatic transmission, radio, luggage rack. $2887

1971
COUGAR 2-door hardtop XR7, V-8, automatic transmission, power steering, power brakes, radio, Vinyl roof. $4077

1970
DODGE Challenger 2-door hardtop, 440 V-8, 4-speed, stereo tape. $2777

1969
OLDSMOBILE Cutlass Supreme 2-door hardtop, V-8, automatic transmission, power steering, power brakes, radio. $2877

1968
DODGE Coronet 2-door hardtop, V-8, automatic transmission, power steering, power brakes, radio. $1999

1966
CAPRICE station wagon, V-8, automatic transmission, power steering, power brakes, radio. $1577

Wide open till 10 p.m.
386-6131

XXXXXXXXXXXXXX
XXXXXXXXXXXXXX
XXXXXXXXXXXXXX
XXX
XXX
XXX CORNELL
XXX CHEVROLET
XXX COUNTRY
XXX
XXX
XXXXXXXXXXXXXX
XXXXXXXXXXXXXX
XXXXXXXXXXXXXX

"PUTTING YOU FIRST KEEPS US FIRST"

BUYER BENEFITS!!!
Free exchange privilege.
2-year written warranty with every car.
Take it to your favorite mechanic.
All cars Gov't Tested.
Inter-Financing.
All winterized.

LOOK FOR OUR BEST VALUES IN THIS SECTION

CORNELL CHEVROLET COUNTRY

3050 DOUGLAS STREET
(Opp. Mayfair)
385-5777 — til 9 p.m.

1964
CHEVY II

Station wagon, 6 cylinder automatic, transmission, power brakes and power tailgate, radio.
Priced at only $995

METRO TOYOTA
Sidney Division
2360 Beacon Ave.
Joe Fletcher
Leo Lodders
656-4311

LOOK FOR OUR BEST VALUES IN THIS SECTION

CORNELL CHEV OLDS

1969
BUICK SKYLARK sedan, V-8, automatic transmission, power steering, radio.
$2495

Open till 9 weekdays
385-5777

'62 VALIANT WAGON, '57 CHEV Your choice, $325. Both 6 cylinder, automatic, with radio. 656-4179 or 598-4820.

2 VAUXHALLS 1955, $50; 1961, $200. Good condition. Both cars, $225. See at Ste. 409-1066 Fout Bay Rd.

1965 MUSTANG, 289 V-8, 4-BARrell, 4-speed. Chrome wheels, radio. $1200 firm. Phone 478-3602.

1967 AUSTIN 1100, 26,000 MILES, radio. Asking $850. 385-9559, call from 10 a.m. to 3 p.m.

'53 CHEV 4-DOOR, RUNNING good, $85. 592-7714.

1966 VW 1200 BEETLE, GOOD shape. $900. 386-7670.

'67 PONTIAC PARISIENNE 2 door hardtop, reasonable. 385-5390.

'69 FIREBIRD. LIKE NEW. $2,350. Phone 743-2533.

150 CARS FOR SALE

PLIMLEY
SINCE 1893

YOUR BRITISH SPORTS CAR HEADQUARTERS
1010 YATES

CASH!!!
For Top Quality Used Cars

71 CORONET, 5,000 miles $3195
70 CORONET HT. $2495
70 HONDA 90 $295
69 VIVA A.T. $1745
69 VAUXHALL $1293
68 DODGE HT. $1895
68 VAUXHALL Victor $1395
67 CORTINA 4-dr. $1200
67 SUNBEAM Imp. $850
66 RAMBLER 770 $895
66 MUSTANG, radio $1395
66 PONTIAC $1195
66 BEAUMONT $1395
66 FORD S.W. $995
65 MERCURY convert. $1395
65 VAUXHALL Victor $1095
65 POLARA Ht. $1295
64 TRAVELALL $895
62 ACADIAN (A.T.) $595
62 AUSTIN A55 $395
61 DODGE, loaded $495
59 CHEVROLET $395
56 CHEVROLET $195

SALE PRICES ON ALL CARS

PLIMLEY
1010 Yates 382-9121

Open to 9 p.m.

CAPRI MOTORS LTD.
2644 QUADRA ST.
385-3512 385-2525

FALL CLEARANCE SALE
69 Plymouth conv. P.S., P.B. Tape $2693
68 Plymouth Sports Fury F.P.E. $2195
68 Volks 1600 Fastback $1795
67 Ford XL H.T., 390, P.S., P.B. $1895
62 Acadian Sdn. 283 stick $1295
66 Barracuda H.T. 273 auto. $1695
66 Impala 4-dr. H.T., V-8, auto. $1395
66 Beaumont wgn. V-8, auto. $1195
66 Acadian wgn. V-8, 4-speed $1195
66 Acadian Sdn., 6 auto. $1095
64 Olds Starfire conv. F.P.E. $995
64 Meteor conv. V-8, auto. $995
64 Polara V-8, auto., P.S. $795
63 Rambler Classic sdn. $495
62 Plymouth Sdn. 6, stand. $3..
61 Olds F85, V-8, auto., P.S. $395
60 Valiant 225 six sdn. $295
See
Bill Plimley or Joe Barlow

CORNELL CHEV OLDS

1970 OLDSMOBILE DELTA ROYALE. Fully equipped including power windows. Balance of new car warranty. One owner case history. Cost new $6,000.
NOW $3995

Open till 9 weekdays
385-5777

1968
VAUXHALL VICTOR

Sedan, radio. Real low mileage. New car condition.
$1495

METRO TOYOTA
Sidney Division
2360 Beacon Ave.
Joe Fletcher
Leo Lodders
656-4311

CORNELL CHEV OLDS

1969
VALIANT, slant 6, radio.
$1995

Open till 9 weekdays
385-5777

'56 CHEV. BEL AIR, RADIO, 4 door hardtop, 6 cylinder, new whitewall tires. Tested until June 1972. 2 owners. Tinted glass. Immaculate condition. Phone 478-1444 after 5 p.m. Best offer.

ECONOMY SEDAN
'64 Rambler 4-door — light blue, 6 cylinder, standard. Extremely clean and in exceptional condition, reclining seats, reasonably priced at $475. 592-3931 after 6 p.m.

1968 COUGAR, 1 OWNER, 37,000 miles. Has just had complete muffler system replaced. Brakes relined, new battery. Body, motor and running gear excellent. $2195. Atlas Service Station. 383-8514.

1968 IMPALA AUTOMATIC 2 door hardtop, power steering and brakes. New rubber and safety sticker. $1895 or best offer. 652-1773.

1970 VOLKSWAGEN DE LUXE, as new, radio, car. top, trailer hitch. $1850. Mr. Berger, 385-1444 before 5 p.m., after 5 p.m. 642-3618.

MUST SELL
1970 Toyota SPRINTER, AUTO radio, 9,000 miles, immaculate. 384-3794 after 5 or work 386-8421 anytime.

'67 BISCAYNE 4-DOOR 283 V-8, automatic. $995; also '55 Pontiac 4 door, 6, floor shift, radio, good rubber. Offers 477-3696.

1971 MAZDA 1000 MARK II coupe, immaculate. Radio. 8500 miles. 2 door, any offer considered. Phone 592-4336.

1972 TOYOTA COROLLA 1600, 4-speed and radio. 52000 new. 5754 miles. Best cash offer 950. Wallaston 383-9370.

1968 PARISIENNE, VINYL TOP, 2-door H.T., P.S., P.B., radio, 327. Tested. Small trade accepted. May be seen at 614 Seaforth.

1960 3.8 MK II JAGUAR 4-SPEED with overdrive, tested, $700. Would prefer trade for small car or Volkswagen van. 385-4794.

1970 CHEVELLE MALIBU 307 2 door hardtop. $2900 or nearest offer. Will take small trade. 386-8553.

'66 PLYMOUTH SPORTS FURY 2 door hardtop, 318 automatic. All accessories. Can be seen at 1515 Vining, after 5. 384-2804.

1960 PONTIAC AUTOMATIC 4-door hardtop. Radio. $175. Phone 658-5706.

1969 DART 2-DOOR HARDTOP, V-8, automatic. 2538 Government. 385-5860.

1962 IMPALA CONVERTIBLE. Power steering, brakes, V-8, automatic. $500. 383-1754.

150 CARS FOR SALE

—McCALLUM MOTORS—
—DATSUN — VOLVO—

'71 TOYOTA Corona MK II hardtop, automatic $2695
'70 GREMLIN, 2-dr., std. radio. $1695
'69 TOYOTA 4-speed $1795
'69 MUSTANG, V-8, auto, radio. $2695
'67 FIREBIRD, loaded $2195
'67 DATSUN, 4-dr. sedan, 4 spd. shift $1395

OVER 35 MORE CLEAN TRADES TO CHOOSE FROM

McCALLUM MOTORS
DATSUN VOLVO

It Pays to "TAKE A LOOK" at YATES and COOK
386-6168

"DE PAPE"

MOTORS LIMITED

REMEMBER
IF YOU BUY BEFORE SEEING US YOU MAY HAVE PAID TOO MUCH."

'71 TOYOTA
COROLLA, 2-DOOR, 4-SPEED, 7,000 MILES, JUST LIKE NEW.
SPECIAL $1695

'70 VIVA "1600"
9,000 MILES — 4-SPEED, 112 H.P. OVERHEAD CAM ENGINE, FULL CARPETING, NEW COST $2800. LIKE NEW.
SPECIAL $1495

'67 FORD WAGON
4-DOOR, 10-PASSENGER COUNTRY SQUIRE, ROOF RACK, 390 ENGINE, AUTOMATIC, POWER STEERING, POWER BRAKES, RECENT MOTOR JOB, EXCEPTIONALLY CLEAN.
SPECIAL $2195

'66 MGB "ROADSTER"
HARDTOP, TONNEAU COVER, CONVERTIBLE TOP, WIRE WHEELS, RADIO, OVERDRIVE, 35,000 MILES, LOCAL ONE OWNER BEAUTIFUL CAR.
SPECIAL $1595

'65 FORD Super Van
AUTOMATIC TRANSMISSION, 7 CYL. ENGINE, EXCELLENT CONDITION. "MAKE A GREAT CAMPER."
SPECIAL $1095

MANY, MANY MORE GOOD BUYS TO CHOOSE FROM.

De Pape Motors Ltd.
847 YATES 384-8035

1962
MERCEDES BENZ

4-door sedan. Excellent condition inside and out. Radio, 4-speed transmission, white walls. Metallic grey, matching interior.

METRO TOYOTA
Sidney Division
2360 Beacon Ave.
Joe Fletcher
Leo Lodders
656-4311

GLEN LAKE AUTO SALES
2681 SOOKE RD.
478-1771

PRE-CHRISTMAS SALE

SANTA'S SPECIALS

69 Chevelle 26,000 miles
69 Ford XL convertible
68 Beaumont Sports deluxe 4-spd
67 Mustang, chromies
66 Impala
65 Ford ½-ton with camper
Many, many more

GLEN LAKE AUTO SALES

CORNELL CHEV OLDS

1967 FORD FAIRLANE 500 2-door hardtop, V-8, automatic transmission, power steering, radio. $1795.

Open till 9 weekdays
385-5777

1970 PONTIAC LAURENTIAN 4-door 350 V-8 Automatic. Power steering 15,000 miles. One owner. Perfect condition. Ask for Mr. Tait, 385-3455.

1969 PONTIAC STATO CHIEF, 2 door hardtop, 350 V8 engine, automatic, power steering and radio. Very good condition. $2,250. 382-9559 after 3 p.m.

ECONOMY SPECIAL
'62 Valiant wagon — V-200. Automatic. Power steering, power brakes. Very good condition. New tires and radio. $525. 479-4104.

'68 CHEV STATION WAGON, V-8 automatic, power brakes, steering and rear window defroster. Immaculate condition. $2350. 598-3800.

'67 PONTIAC PARISIENNE 2 door hardtop, V-8, full power, new paint and upholstery, mag wheels. 478-6036, after 5.

1970 BARRACUDA HIGH PERformance 383, Hurst 4-speed, rally cluster and new tires. $2995. 383-1274.

1959 FORD STATION WAGON 6 standard, good condition. Tested. Bargain $175. 382-8670.

MUST SELL 1971 DATSUN 1600, 2 door, 7,500 miles, $1900 or take over payments. 382-6328.

'56 CHEV STRAIGHT AXLE headers, naughahyde interior, 301. Offers. 384-8429.

YOU PAY LESS AT ARTS CAR SALES

1961 VOLVO 122S 4-DOOR SEDAN, painted, reconditioned, inspected, $600. 382-4101; 382-0078 evenings.

'59 MONARCH, 2-DOOR HARDtop, new motor, transmission and paint. Best offer. 478-5755.

1967 BEAUMONT 2-DOOR HARDtop, 327, 225 h.p., 4-speed, $1975 or best offer. 477-2323.

'67 ACADIAN CANSO 327, 4-speed. Best cash offer or trade and cash. 479-2749.

1964 THUNDERBIRD 2-DOOR hardtop, good condition, sale price $1395. 477-2152 after 5 p.m.

1958 OLDSMOBILE 2-DOOR, tested, good rubber. $125. 382-8670.

'64 GMC HANDY VAN, GOOD condition. Must be sold 382-6887.

'53 FORD WAGON, $100. 385-0259.

150 CARS FOR SALE

N
NATIONAL
CHRYSLER
DODGE

BOTH SIDES OF THE 800 BLOCK YATES ST.
384-8174
Open 'til 9 P.M.

DEPENDABLE USED CARS

See Our Display Ad on Page 25 of Today's Paper

FOR FANTASTIC SAVINGS

NATIONAL CHRYSLER DODGE
Both Sides of 800 Block Yates St.
384-8174

'70 CHEVELLE

Deluxe sedan, 3-speed automatic transmission, 307 V-8 motor, radio, power steering, power brakes. As new condition.

METRO TOYOTA
Sidney Division
2360 Beacon Ave.
Joe Fletcher
Leo Lodders
Bus. 656-4311
Res. 479-6427

CORNELL CHEV — OLDS

1965 PONTIAC custom sports, V-8, automatic transmission, power steering, power brakes, radio, console, bucket seats. $1295.

Open till 9 weekdays
385-5777

1962 VALIANT
Snap. $195

METRO TOYOTA
Sidney Division
2360 Beacon Ave.
Joe Fletcher
Leo Lodders
Bus. 656-4311
Res. 479-6427

CORNELL CHEV — OLDS

1963 RAMBLER "6" automatic. Nice clean compact car. $795.

Open till 9 weekdays
385-5777

1964 BUICK ESTATE WAGON full power — 9 passenger, positraction. New polyglas tires. Air conditioning and heating. Air shocks, trailer hitch, rear window washer and wiper. De luxe roof carrier, side turning lights, speed beeper. The only one in Victoria, custom built. $1695 or best offer. 477-3254.

GOING TO AUSTRALIA
Must sell 1972 new Cortina, only 3,000 miles. Bal. 24-month warranty. Bronze with white interior, 2 door, 4 on the floor. A wonderful car. $2,250. Phone 656-4917.

MUST SELL IMMACULATE 1969 Chev. 4-door sedan, 327 cu. in., 3 speed automatic, P.S., radio. Sky blue with blue interior. $2,100 or nearest offer. 745-3576.

1965 PLYMOUTH SAVOY SEDAN, 8 cylinder, automatic, custom radio, 5 new tires, motor real good. Priced reasonable at $995. 656-4192.

'39 FORD, 2-DOOR SEDAN, QLDS running gear, new muffler system, tires and brakes, chrome wheels, tested, $950 or offers. 478-1834, 2865 Pearl Rd.

1971 TORINO SQUIRE STATION wagon, power steering, power brakes, radio, 4,000 miles, offer. 384-8174. Ask for Charles Ku.

1962 OLDSMOBILE, 2-DOOR hardtop, immaculate, must see to appreciate. $595. 386-0277 or 382-4745.

1961 PONTIAC TEMPEST, 4-cylinder, standard, new paint and tires. Just tested $295. 386-0277 or 382-4745.

1963 PONTIAC PARISIENNE hardtop. Power steering and brakes. Reconditioned engine, $600. 385-1401.

'69 CAMERO SS 396, 3-SPEED, turbo hydro ram, air hood, 19,000 miles, very clean, 656-4916 between 5:30-6 p.m.

VARIOUS MAKES AND MODELS, $100 to $500 price range. Financing available. NATIONAL MOTORS. 384-8174.

UNDER WARRANTY
Fully equipped 1971 Toyota Corona Mark II 2-door hardtop, automatic. Private. 479-1852.

1968 DODGE STATION WAGON Immaculate condition. $1995 or will accept trade. 479-7769.

1960 CORVAIR, 1 OWNER, LOW mileage, radio, snow tires, $300. 479-1363.

'67 CORTINA, 4-SPEED, BUCKET seats, radio, 1 owner. $1,000 or offers. Phone 479-5691.

1969 RANCHERO, FULLY equipped, excellent condition. Ideal for towing trailer. 658-5925.

1966 EPIC 4-SPEED SNOW tires, radio, excellent condition. $625 or best offer. 382-9720.

1957 CHEV 4-DOOR HARDTOP, 6 automatic. New paint, brakes and front end. First $350. 479-7955.

1966 DE LUXE VOLKSWAGEN 1300, good condition, radio, heater. $995 or near offer. 382-7615.

'69 CORTINA WAGON, $1650. Consider small car trade. Phone 477-6815, after 6 p.m.

1961 CHEV STATION WAGON, V-8, automatic, $275 or swap for Volkswagen. 382-2840.

1956 OLDSMOBILE 4-DOOR hardtop. Open for offers 479-1263.

1964 MONARCH OFFERS
477-3546

SACRIFICE '68 FORD XL, IMmaculate condition, $1850. 384-2752.

1960 VAUXHALL, TESTED, GOOD condition, $175. 592-3358.

1962 LANDROVER, 4-WHEEL drive. Offers. 385-5477.

1950 MERCURY, 330 CU. IN. hemi. Offers. 656-1895.

1963 MORRIS MINI MINOR, $235. Phone 382-1886.

1953 CHEV COUPE, LOTS OF spare parts. Free. Phone 384-8937.

1960 VAUXHALL WAGON, A GIFT at $125. 477-3006.

150 CARS FOR SALE

—HORWOOD MAZDA—

'71 DEMO SALE

1—616 SEDAN
1—1800 SEDAN

Both With Balance of New Car Warranty

IMPORTS

'71 MAZDA 1200 sedan, 12,000 miles, ONLY $1745

'71 MAZDA 1200 coupe, radio, tach. Only 8,000 miles. $1895

'71 MAZDA 1800 pickup, heavy duty rear bumper $2245

'69 DATSUN pickup with canopy, one owner $1895

'68 AUSTIN 1100 sedan, radio. One owner, case history available $1195

'58 VOLKSWAGEN Beetle $495

SPORTS CARS

'70 MG MIDGET. Radio, tape deck, tonneau $2195

'68 VOLVO, 1448 sedan, 4-speed, radio, radial tires. Exceptional. $2295

69-ROVER 2000 TC. Factory mags, radial tires, ice alert, dark green. $2895

'61 ALPINE Roadster $695

DOMESTICS

'70 FIREBIRD, 350, V-8 automatic, power steering and brakes. Orange with black interior. Only 12,000 miles $3495

'69 PLYMOUTH Fury 9-passenger station wagon, V-8, power steering and brakes. Only 22,000 miles. $2695

'68 CUTLASS Supreme 4-door hardtop, power steering, power brakes, automatic, very clean. ONLY $2595

'68 FORD Country Squire, 10-passenger station wagon. Loaded. REG. $3695 SALE $3195

'67 BEAUMONT sedan, V-8, automatic, radio, one owner. ONLY $1745

'67 FALCON station wagon, 289, V-8, (A.T.) $1695

'67 MUSTANG 289 V-8, automatic, power steering and brakes $2195

'66 ACADIAN station wagon. Economy 6, one local owner $1395

SPECIALS

'70 MAZDA 1800 sedan. Radio. REG. $2095 SALE $1895

'66 PONTIAC sedan. Automatic, radio. REG. $1095 SALE $895

'65 COMET 2-door sedan $495

Open 'til 9 p.m.

—HORWOOD MAZDA—
385-1451
2 LOCATIONS:
Johnson and Blanshard
and
Pandora
(Across from Hydro)

'59 VOLKSWAGEN. DEPENDable, just tested, $375 or offer. 382-3547.

151 FOREIGN IMPORT AND SPORTS CARS

'68 VW DUNE BUGGY CUSTOM built. Full canvas top. Only $1295.
'66 Sunbeam Alpine sports roadster, as new condition. Only $1195

COLWOOD MOTORS, 478-1824
1836 Island Highway

AHOY! AMPHICAR. VERY ATtractive light blue 4 seater convertible. Drive straight into water and cruise at 9 knots! Triumph engine, 20,500 miles. Absolute bargain. $800. 478-3886.

SUNBEAM CONVERTIBLE sports car. Trade for best Volkswagen offered or trade for what you have. View Saturday and Sunday, 810 Catherine St.

1971 TRIUMPH GT6 MK 3, 9,000 miles, radio-tape deck, radial tires, undercoating. Asking $3100. 382-3441. Lieut. McKay, after 6 p.m.

1969 MERCEDES 280 SL Roadster. One owner, immaculate automobile. Offers and trades to $6900. 477-6784.

'66 DATSUN 1600 SPORT, HARD and soft top, new tires, $1100 or nearest offer. Excellent condition. 658-5051.

66 MGB IN GOOD CONDITION, new brakes and transmission 70,000 miles. Wanted $1200 or best offer. 383-2597.

'62 CORVETTE
360 h.p., 327, 4 speed, 2 tops. All original. Well cared for. 652-1469.

'62 TR4, REBUILT ENGINE, transmission, front end. $600. 383-9602.

1968 MG MIDGET, MUST BE sold this weekend. Any offers. 382-0667.

1969 FIAT SPORT SPIDER, 24,000 miles. New Michelin tires. $2,495. 592-4132.

1969 MINI COOPER AS NEW. 592-0613, after 6 p.m.

TRIUMPH SPITFIRE, IMMACULate. Offers. 479-3932.

1963 MG MIDGET, EXCELLENT condition. Call 6 p.m., 382-6583.

1960 MGA 1600, GOOD MECHANical condition. Offers. 385-3548.

154 TRUCKS AND BUSES

1968 3/4 G.M.C. PICKUP, 4-SPEED transmission, split rims, 8' Figet side box. $2495. 383-8855.

1970 RANCHERO SQUIRE, 351 motor, offers. 478-1447.

154 TRUCKS AND BUSES

ENSIGN
CHRYSLER-PLYMOUTH
DOWNTOWN
YATES AT COOK

FREE! with every truck advertised TWO new Autopar custom snow tires plus antifreeze to 20 degrees below

'64 VOLKSWAGEN 9-passenger window bus. Stock No. 70251. SALE PRICE $895 No down payment 30 payments of $40

'65 CHEVROLET ½-ton long box, V-8 motor. Stock No. 49151. SALE PRICE $995 No down payment 30 payments of $44

'67 CHEVROLET ½-ton pickup, 6 cylinder, standard. Stock No. 8301. SALE PRICE $1795 No down payment 36 payments of $60

'67 FARGO ½-ton pickup, V-8 motor, standard transmission. Stock No. 49201. SALE PRICE $1895 No down payment 36 payments of $63

'68 FARGO ½-ton pickup. Standard transmission. Two-tone paint. Stock No. 83231. SALE PRICE $1895 No down payment 36 payments of $63

ENSIGN
CHRYSLER-PLYMOUTH
DOWNTOWN
YATES AT COOK
OPEN WEEKDAYS
TILL 9 P.M.
386-2411

ALL NEW
1972
DODGE TRUCKS

Tradesman Vans
Sportsman Wagons
Power Wagons
Cab and chassis
all sizes

PICKUPS
$2397.00

FULLY EQUIPPED
ALL READY TO GO
$81 down, $81.50 month on approved credit. Tax and license additional.

NATIONAL CHRYSLER-DODGE
The Island's Dodge Truck Centre
819 Yates St. 384-8174

USED CARS AND TRUCKS

'68 FORD COUNTRY SEDAN station wagon, "390" P.S., P.B., radio, roof rack, low mileage $2295
'66 INT. TRAVELALL station wagon $1595
'65 COMET 4-dr. sedan $695
'68 DODGE 4-dr. sedan, Ai. $1795
'66 WILLYS window panel $750
'66 GMC panel, automatic $1095
'62 FORD 700 with garbage cutter for body $650
'68 BUICK RIVIERA "430" Full power, air condition, tape deck, immaculate condition $3650
'49 PONTIAC sdn. Good shape $95
INTERNATIONAL HARVESTER CO.
517 Herald St. 388-5508

16 FT. FLAGLINER TILT DECK trailers in stock.
1964 ½-ton Chev. long box. 1965 Mercury, V-8, styleside. 1966 Chev. ½-ton on duals, army jeep, also 8 units — 4-wheel drive.
VICTORIA JEEP
Hillside at Rock Bay

½-TON DODGE PICKUP WITH good canopy, very good mechanical condition, tested, good rubber, positraction. $1850. Will accept small Datsun pickup as part payment. 382-5263 after 5 p.m.

1967 FORD ½ TON, 1 OWNER, 33000 original miles, 360 cu. in. 6 cylinder motor, 3 speed transmission. Body, motor and tires excellent. $1895. Atlas Service Station. 383-8514.

1967 ½-TON FORD F-100, 4 speed, radio, L.Box, WC mirrors. Tested. May be seen at 614 Seaforth.

HUNTERS' SPECIAL
64 Chev 4-wheel Dr. ½-ton panel. $1,100 or offers, swap? 386-6902, anytime.

1965 CHEV ½ TON, 4-SPEED transmission and power takeoff. 292 6 cylinder motor. $1195. 386-7041.

1961 INTERNATIONAL LOW mileage, ½-ton, long wide box, V-8, 4-speed, split rims, 4-ton tires, tested. 477-6210.

BRAND NEW DATSUN 1-TON pickup, fully equipped $2475.
McCALLUM MOTORS LTD.
1151 YATES ST. 386-6168

1962 CHEV PICKUP, 6 cylinder, mechanically good, $375. 642-3159.

'67 GMC 4-TON, RUNNING, parts or whole. Best offer. 478-5755.

'68 FARGO VAN, LONG BODY, V-8 automatic, semi-camper. Trades accepted. 598-3638.

'66 CHEV, 4 BY 4 292 CU. IN. hubs, positraction. Excellent condition. $2195. 478-7740.

1953 DODGE FARGO PANEL offers to $100 or swap for small car. Fair condition. 478-4091.

1970 FORD 600, INSULATED VAN, 330, V-8, 5 plus 2 920 rubber. 386-1707.

1949 MERCURY 4-SPEED WITH camper, $325. 384-8864.

1963 CHEV ½-TON PICKUP, 4 spares, $650 or offers. 656-4108.

154 TRUCKS AND BUSES

"COLWOOD USED TRUCKS"

69 Chev ¾-ton pickup. Big 6, 4-speed, long box, radio. Only $2595
69 Fargo ½-ton pickup. 6, 3-speed custom radio. Long wide. Only $1995
69 Chev ½-ton pickup. V-8, 4-speed, long box. Overloads. Only $2395
68 Chev ¾-ton pickup. V-8, automatic, power steering, long box. Only $2195
68 Chev ½-ton pickup. V-8, automatic, long box. Custom cab. Only $1995
67 International 4-door panel. Big 6, 4-speed, rugged unit. Only $1495
67 Dodge Transvan panel. 6 cyl. Ideal camper or work unit. Only $1795
58 International 4x4 wheel dr. Warn hubs. Roof rack. Only $995
54 Fargo ½-ton pickup. Better than average. Only $395
56 Fargo 3-ton single axle dump, 2-speed rear end. A-1 unit. Only $895

COLWOOD MOTORS, 478-1824
1836 ISLAND HIGHWAY

CAPRI MOTORS LTD.
2655 QUADRA ST.
385-3512 385-2525

FALL CLEARANCE SALE
69 Chev. ¾-ton V-8, 4-speed, L.W. box, dual tanks, positraction with full camper equipment. Reg. $2595 $2200
65 International Travelall stn. wgn. V-8, 4-speed, positraction, 31,000 miles. Reg. $1495 $1350
62 Chev. ½-ton 6 cyl. 4-speed, L.W. box with cabover camper. Reg. $895 $650
59 Chev. ½-ton 6 cyl. L.W. box with camper canopy. Reg. $695 $500
58 Fargo ½-ton V-8, std. Reg. $595 $300
See
Bill Plimley or Joe Barlow

69 FORD PICKUP, V-8, AUTOmatic, power steering, radio, heavy duty suspension. Immaculate condition. 388-4911 daytime, evenings 478-2078.

1967 INTERNATIONAL TANDEM drive dump truck, 10-12 yard box, licensed. $4,000 or trade for car. R.R. 2, Hardy Rd., Courtenay.

'67 FORD TRUCK AND CAMPER
388-4911 daytime; evenings 477-4866

158 TIRES

NUTREAD
"SPECIAL"
For a Limited Time Only
YOU CAN BUY:
TWO — 775-14 Town and Country Snow Tire Recaps for $25.00 EXCHANGE
CHARGEX
or
PAY DAY TERMS

D & D TIRE
1620 Blanshard St. 385-7883

TWO 695X14 SNOW TIRES, $30. (Cost new $60), plus chains $50 to 675, $10. 479-1736.

FOUR 845X15, $35; FOUR H70X15, $20. 592-1980.

160 PARTS, ACCESSORIES

OUR NEW LOCATION
2150 Blanshard Street
Your Car's "Heart" is the BATTERY
For a Strong, Sure Start Every Time GET an "ACME"
LOWEST PRICES IN TOWN.
Delivered and Installed
FRANCIS BATTERY & TIRES LTD.
Retreading Specialists

EXCELLENT 283 CHEV ENGINE (ex super stock). Bored 1sky Cam, Ford carburetion, balanced. Complete including clutch and bell housing. Ready to run, $800. Corvette close ration transmission rebuilt, $100. 4-11 Mercury crown and pinion with carrier assembly, $50. 10" Mercury and Chev. reinforced rims, $25 each. Miscellaneous body parts for '55 and '57 Chev. and '56 Pontiac. 477-2932.

R.&G.3. BEARINGS, GASKETS, exchange brake shoes, drum turning, pin fitting, valve seat machining.
CORDS PISTON RINGS
At 834 Johnson St. 383-0011

TRANSMISSIONS, WINDSHIELDS, rear ends, $10 and up; tires, $2 and up. Motors and body parts available, most models. 478-6212.

NEAR NEW, 800 HOLLY, CARBUretor and Edelbrock manifold for 340 Dodge. Unit $175 and 780 carburetor $60. Phone 478-2731.

SACRIFICE NEW VOLKSWAGEN 12v bat., heater for $60. Self-contained unit, used 1 week, new $115. 658-5501.

289 FORD HIGH-RISE MANIfold, steel shim head gasket, cam, lifters, springs, pistons and rings. 384-5670.

'56 STUDEBAKER-LOWBOY, Automatic, motor seized. Offers. Can be seen at View-Royal Gulf. 479-2633 or 384-3272.

WRECKING '55 OLDS; '55 CHEV. Good interior, '56 Pontiac hardtop. Excellent body, '63 Pontiac wagon, 327, V-8. 478-2761.

QUIT RACING
All parts and accessories for stock and super stock race c

160 PARTS, ACCESSORIES

RADIATOR REPAIRS, FAST TOP quality repairs at Maurice's Auto Body, 427 Befs St., Phone 384-3121. Located behind the Burnside Pay and Save Gas Station.

162 AUTO REPAIRS, SERVICE AND TOWING

VOLKSWAGEN PARTS
And Repairs
Available at
BAVARIAN AUTO LTD.
Gov't and Herald 386-1518

TRANSWILL AUTOMATIC transmission specialists, 384-2851. Rebuilt auto transmissions from $69.95. Tuneups from $11.95.

YOUR SCRAPPED CAR HAULED away or brought to our yard. Reasonable rates. 2015 Millstream Road, 478-6212. 8 a.m. to 6 p.m.

166 CARS AND TRUCKS WANTED

WANTED
$ $ $ for cash $ $ $
TOP
DOLLARS FOR
"SPORTS CARS"
FOREIGN CARS—COMPACTS
"TRUCKS"
LOW MILEAGE
DOMESTIC CARS
FULL CASH OR CASH
FOR EQUITY
DE PAPE MOTORS
384-8034
OR DRIVE TO 847 YATES ST.

TOP
PRICES
PAID FOR GOOD
CLEAN USED CARS
1964 TO 1972
ALL MAKES, MODELS
ASK FOR TED OR CHRIS
DOUGLAS VOLKSWAGEN
382-5466

TOP
DOLLAR
PAID FOR
CLEAN USED CARS
SELL or CONSIGN
NATIONAL CHRYSLER
DODGE
819 YATES STREET
384-8174

Good, Clean
CARS AND TRUCKS
WANTED
Cash in 5 Minutes
— PLIMLEY —
1010 Yates St.

INSTANT CASH FOR
Sports Cars and Imports
BRIAN HOLLEY MOTORS
3319 Douglas — 384-1161

CASH
For Good Clean Cars
HORWOOD MOTORS
810 Johnson

CASH FOR OLD VOLKSWAGEN. Phone 382-8047.

WANTED — SMALL 4-WHEEL drive. Good condition. 479-3727.

168 CAMPERS, TRAILERS AND MOTOR HOMES

1971 VANGUARD
CAMPERS AND
TRAILERS
PRICED FOR
QUICK SALE

A large selection of campers at YEAR-END SAVINGS. Save up to $300 difference between DRASTICALLY REDUCED 1971 PRICES and increased 1972 PRICES.

Save Now!!

TRAILER PRICES
SLASHED
Several 1971 Vanguard Self-contained trailers left. Save up to $600.

TRADE-INS
A good selection of top quality trade-ins at realistic prices.

BUILDING?
All materials in stock to build your own camper or trailer. Let us save you $$$ on all your building needs.

S. J. PEDEN LTD.
2855 Quesnel St. 386-3464

MULLINS
for
NEW and USED
TRAILERS
LOW, LOW
Winter Prices
MULLINS MARINE
SALES LTD.
(Trailer Division)
925 Yates
382-1928 382-4515

— SEAGULL — SPRITE —
— PROWLER —
DIV. of DOMINION MOTORS

1969 8' BOUNTY Camper, 3-burner, oven, ice box, set of 4 jacks $1695

1968 CHEV. ½-ton, low mileage, with security low boy camper, stove, ice box, jacks, sleeps two $2895

1970 11' BEARCAT camper. Fully self-contained
— $2995 —

1968 30' ARISTOCRAT trailer, fully self-contained.
— $3295 —

SERVICE CENTRE
for Hydro Flame
FURNACES
1812 Douglas St. — 385-5012

EMPRESS PONTIAC BUICK
TRUCK - RECREATIONAL
CENTRE
SALE CONTINUES ON
CORDA LANE 9'6" CAMPERS
— SAVE $400 —
By Buying Now

MINI MOTOR HOME — Many features of the large ones at the low, low, price of $7995.

— PRICED TO SELL —
1971 24' SCAMPER fully self-contained in new condition. ONLY $4595
2534 Douglas 382-7121

16' MOTOR HOME, FULLY equipped, $1695. 479-4877 or 478-2618.

14' RAMBLER TRAVEL TRAILER, sleeps 5, very good condition. $1,200. 478-4127.

BOOK AHEAD FOR CAMPER rentals, weekend rates. 479-2041.

DELUXE 8 MONTH OLD 27' trailer; fully equipped. 479-2210.

ALASKAN TYPE CRANK-UP aluminum camper, $100. 383-8855.

168 CAMPERS, TRAILERS AND MOTOR HOMES

NOVEMBER
"CLEARANCE"
Save up to $400 on '71 fully CSA approved SCAMPERS and SOUTH PARKS. Prices also reduced on good used trailers and campers.
PURVIS FLACK
TRAILER SALES LTD.
1915 Quadra, across from the curling rink. Phone 388-9188, Service Dept. 382-4611

— RENT —
A MOTOR HOME
Sleeps 6, self-contained, off season rates available.
BOOK NOW
PURVIS FLACK TRAILER
SALES LTD.
1915 Quadra, across from the Curling Rink
Phone 388-9188 382-4611

FENNELL'S
TRAILER SUPPLIES
Parts — Propane — Repairs
GALAXIE CAMPERS
Open 7 days a week
6459 Pat Bay Hwy. 652-2511

OUR AD IS SMALL BUT IT will pay you to check our year-end discount before buying a travel trailer. Our prices have been REDUCED DRASTICALLY to accommodate the late season shopper.

COASTLINE TRAILER CENTRE
642 Burnside 386-6021

NEW AND USED
CANADIAN MOTOR HOMES
FORD and DODGE 18'-27'
SPECIAL
20' and 22' Demo Travel Trailers. Jackson's Goldstream Estates Mobile Home and Park Sales
974 Goldstream 478-5812

SECURITY CAMPERS
WINNEBAGO MOTOR
HOMES
MORRIS
TRAILERS AND CAMPERS
2936 Douglas at Burnside 385-2333

DOGWOOD TRAILER SALES
PARTS—PROPANE
RENTALS
RANDELL TRAILERS AND
CAMPERS, 478-6841
Highway 1 and Millstream Rd.

24' '71 VANGUARD TANDEM, brand new, full warranty, fully self-contained. Must be sold. $4600 off. S. J. PEDEN LTD., 2855 Quesnel. 386-3464.

MOTOR HOME, CONVERTED school bus, fully equipped, good inside finish, suitable for travel or permanent living, $4950. Call "WAGON TRAIN," 386-3291.

1969 DE LUXE TRAVELAIRE 17' fully equipped, fridge, furnace, oven, electric brakes, dual gas tanks. Sleeps 6. Seen evenings 4451 Narvaez, 477-3323.

FORD'S CAMPER AND TRAILER Two 9'9 Elite compers, also 1 used 8'6. Top condition.
Parts and Accessories
2614 Sooke Rd. 478-5815

ATTENTION CAMPER OWNERS Auxiliary gas tanks, fire mounts and bumpers. Oak Bay Texaco, 1990 Oak Bay Ave., 598-3411.

1965, 16' TRAVELAIRE TRAILER, self-contained. Propane fridge, stove, oven. Pressure water system. New condition, $1795. 383-1967.

ALUMINUM CANOPY FOR CHEV pickup, insulated, lined, inside lights. A good buy at $200. 477-2488.

TELESCOPIC CAMPER, PROpane fridge, heater, 3 burners, 1965 Ford Pickup, 35,800 miles. 478-2293 to view.

AL'S BOX TRAILERS, FULL 4X8, regular price $185, two only at $165. Save $20. 214 Dundas, 383-8233.

20' AIRSTREAM TRAILER, good shape, nothing down, $54 per month. Phone 384-8264.

5' X 6' ALUMINUM CANOPY $175 or best offer. 385-4106.

169 MOBILE HOMES AND PARKS

TRIANGLE HOMES LTD.
PREMIER HOMES
BY MODULINE OF PENTICTON
This 68'x12' home meant for family living! Large living room, country kitchen with Harvest Gold appliances, 3 bdrms. and a laundry room with separate entrance.
2-bdrm. 60'x12' with country kitchen, laundry room, color co-ordinated interior.
Also on display:
A 24x40 3-bdrm. home with family kitchen, shag carpet in living room, hall and master bedroom. You won't believe the cupboard and closet space until you have seen this home.
Our DISPLAY HOMES are at
2435 Trans-Canada Hwy.
PHONE 478-1774
ANYTIME
"Our homes have total certification"

BOB'S TRAILERS
AS NEW
ARISTOCRAT LAND
LINER
Save $ $ at $3,595
ATCO and FOUR SEASONS
in 12-60, 12-66
2 and 3 bedrooms
Spaces for all our homes
OFFICE HOME
386-3623 478-4979

SPECIAL 8'x25' MOTOR HOME Good for permanent living, $4950.

WINTER SALE: 6 months free rent, no down payment. Homes for your own lot. Park spaces available. Guaranteed purchase plan for houses in trade.
WAGON TRAIN
2824 Douglas St.
(Opposite new "Times" Bldg.)
386-3291

OPEN HOUSE. See homes in our park at "Hidden Valley," 2500 Florence Lake Rd., Sat., Sunday, 1-5 p.m.

IMMACULATE 12X60, 2-BDRM furnished mobile home. Located in Sooke on a 90x300 lot with all services. $16,000 or will sell or lease mobile home separately. Edith Gutemar, 479-1667 or 479-5627. J. H. Whittome and Co. Limited (Royal Oak).

GLENKEY MOBILE
HOMES LTD.
"Your key to better living"
2705 Douglas St. at Hillside
385-2491 385-2492

GOLDSTREAM
MOBILE HOMES
Sales — Park
COMMODORE — ATCO HOMES
2685 Trans-Canada Hwy.
478-1751

NEAR NEW 10'X46' GENERAL, 2-bedroom, furnished with adjoining semi-finished cubana and porch. Sell or use as down payment on house. $6,195. 478-6148.

169 MOBILE HOMES AND PARKS

WELLS O WEARY TRAILER LODGE, waterfront, 5 miles west of Sooke on West Coast Rd., 385-3674, 642-5445.

12 X 60 3-BEDROOM MOBILE home. Very good condition. Located on site. Asking $8000 or best offer. 478-3789.

WILL ACCEPT MOBILE HOME for equity in beautiful 3-bedroom home, North Ridge subdivision. 479-2041.

1970 PARKWOOD FURNISHED, brand new condition, 12 x 54. Single owner, 6 months. $8,700. 479-8181.

TOTE-EM
TRAILER SALES
478-1041 Days 384-8791 Nights

1 VACANCY 7021 GRANT ROAD Sooke. Quiet park. $30. 478-6301

181 TOURIST ACCOMMODATION

ROOMS, SINGLE $4 UP. OFF season $20 weekly. Breakfast available.
Roccabella Guest House
777 Blanshard 385-9030

185 CONVALESCENT AND REST HOMES

BEING WITH OTHERS IS JUST naturally a happier way of living. Get settled before Christmas in a spacious private at Golden Manor Retirement de luxe. Residence of distinction for the elderly. 914 St. Charles St. For appointment without obligation 385-7031.

2 SUNNY, PRIVATE ROOMS AND 1 private room. No steps. For lady or gentleman or couple. 24-hour care. Excellent meals. Tray service in room. Laundry. Reasonable rates. 384-1750.

MAIN FLOOR VACANCY. VIEW Manor Rest Home. Contact RN. 383-5840.

ROOMS FOR LADIES AND gentlemen, good meals. 24-hour service. Loving kind care. 385-9821.

LOVING CARE FOR MOTHER or Father. Call Mrs. Mack, 383-9315.

BRIAR HALL, ROOM FOR 2, main floor. 385-5043.

190 ROOM and BOARD

THE GLENSHIEL HOTEL offers full hotel services to retired guests. Reasonable rates include 3 excellent meals, afternoon tea, elevator and TV lounge. Close to downtown and Beacon Hill Park. 383-4164.

HAPPY HOME FOR THE ELderly in comfortable Rockland Avenue residence. Good food, tray service, laundry, some transportation. Reasonable rates. 385-3858.

ELDERLY COUPLES OR singles. Feel cold? Come see my de luxe self-heating rooms. 2 buses. Close to shopping district. 385-1136.

A REAL HOME FOR ACTIVE ELderly people, a car for transportation to beaches and shopping. Very pleasant surroundings. Good meals and laundry. 592-2130.

SHARED ROOMS FOR GIRL students, 10 minutes' walk to UVic. Phone for particulars, 477-3796.

ROOM AND BOARD FOR RETired active gentleman in the Fairfield area. 1145 McClure. 382-3794.

ROOM AND BOARD FOR OLDER man or pensioner, good meals. TV, on bus, single or sharing. 598-1719.

SINGLE, FURNISHED ROOM with board or kitchen privileges. Near university. 477-1910.

COMFORTABLE ROOM, WALKing distance to town, 315 Vancouver Street.

LADY WITH BABY PREFERABly. Babysitting available. Oak Bay Junction. 383-4586.

ROOM AND BOARD, GOOD food, nice home for mature person. 382-9678.

PLEASANT LIVING FOR MEN. Dining room, TV, loung. Reasonable. 386-6903.

ACTIVE PENSIONER WOULD like room and board in congenial home. 592-2065.

ROOM AND BOARD, WORKING man, light laundry. 385-8920.

191 ROOM AND BOARD WANTED

UP TO $200. 2 RESPONSIBLE business women require bedroom, sitting room and bath, completely self-contained, furnished or unfurnished, with full board. Immediate occupancy not essential. All replies acknowledged. Box 486.

YOUNG MAN WORKING IN A hospital requires reasonable room and board in congenial home. Fairfield area. 385-1128.

193 ROOMS TO RENT

WANT A NICE ROOM WITH bath and color cable TV? Reasonable rates. Cheltenham Court Motel, 994 Gorge Rd. West. 385-9539.

NEW ENGLAND HOTEL
Daily, weekly, monthly. Community kitchen. Quiet, clean in downtown. Reasonable rates. 1312 GOV'T ST. 382-1825.

SINGLE AND DOUBLE ROOMS, share kitchen and washing facilities. Close to store and bus. 388-4678.

COOKING. BUS STOP. PARKING. $55. Responsible person only. Phone 382-6728.

CLEAN FURNISHED ROOM. Jubilee area, men. Cablevision. 592-6615.

NEAR CITY. STUDENTS, boarders, families. Electric heat. $60. Mr. Lee, 384-5797, after 4 p.m.

SHELBOURNE AREA. ROOMS for men. $10 weekly. 382-1847.

SLEEPING ROOM. WORKING man. Close to bus. 385-3850.

ACCOMMODATION FOR QUIET student or business girl. 385-4520.

ROOM FOR RENT, FURNISHED, Jubilee area, $50. 384-0639.

197 HOUSEKEEPING ROOMS TO RENT

SCOTT APARTMENTS
Extra-large L H K rooms for middle-aged or elderly tenants. Hot and cold water, gas ranges, cablevision all rooms. 2659 Douglas St. 382-1221.

LADIES ONLY
Nicely furnished, including utilities. Excellent Fairfield location. DON STRIPLING 386-1361
Canada Permanent Rentals

SUIT ELDERLY LADY, UNFURnished bed-sitting room with light housekeeping, $57 a month, available Dec. 1. Rockland. Phone 388-9587.

CLEAN, BRIGHT ROOM, EVERYthing supplied. Central Park area. Quiet student or working girl. 385-2354.

FAIRFIELD. 2½ ROOMS. UTILities. $57 monthly. Bus and shops at door. Quiet woman preferred. 385-6217.

LARGE BRIGHT ROOM ON BUS route, all facilities. Use of lounge and TV. Student preferred. $55. 477-8646, 598-4971.

HOUSEKEEPING ROOM WITH kitchenette in gracious home. Close to Fairfield and Cook. Lady only. Phone after 4. 386-6647.

ROOMS FOR RENT, COMMUNITY kitchen, carport and TV, 1353 Pandora, 383-7659.

TWO-ROOM SUITE, FAIRFIELD, near hospitals and town. $70. Non-smoker. 592-9017.

WELL-FURNISHED ROOM, kitchen, cablevision $60, $65. 3065 Washington. 386-3995.

CLEAN ROOMS, ALL FOUND. Kitchen facilities available. 1010 Linden. Caretaker. 384-7504.

GENTLEMAN, CLOSE IN, 941 Kings. Share kitchen. All found but linen, $50. 382-0480, 479-5641.

SMALL ROOM GROUND FLOOR suit pensioner $30 a month. 1216 Fort, 385-8413.

1 LARGE BRIGHT HOUSEKEEPing room. 385-0918 from 9-5. 382-7634 after five.

QUIET MAN, ROOM WITH fridge, stove and sink. $45. 384-5465.

HOUSEKEEPING ROOM, 1255 Pandora, phone 383-9475 after 5 p.m.

$35 BEDSITTING, FRIDGE, HOT plate. Or community kitchen. 384-6511, 388-6972.

NEAR FORT AND COOK, fridge, stove, free cablevision. Parking, 384-5920.

BRIGHT CLEAN ROOM, KITCHenette. Everything found. Older person preferred. 383-3006.

BEGBIE STREET, ROOM FOR female, $50. 382-6712.

NEAR ST. JOSEPH'S, FRIDGE, etc. Lady, $45. 384-0627, 384-0120.

197 HOUSEKEEPING ROOMS TO RENT

LARGE BED SITTING ROOM. Kitchenette. Quiet person only. 99 Wellington Ave. 382-0227.

WORKING MAN OR MALE STUdent. 383-6675.

ESQUIMALT, COLOUR TV AND cablevision. Men only. 386-9309.

HOT PLATE, FRIGIDAIRE. $45. Phone 385-1200, 536 Cecelia St.

CLEAN ROOM, EVERYTHING supplied, $60. 2310 Wark St.

200 APARTMENTS TO RENT, UNFURNISHED

THE CHALET
1465 Fort ST.
Bach. at $110, 1-Bdrm. at $126. Mrs. Burrows, 384-3888

CRANLEIGH HOUSE
2184 Cadboro Bay Rd.
Dec. 1, 1-Bdrm. $136, 2-Bdrm. $158. Free laundry.
Mrs. Robson, 592-9711

VALENCIA
660 Niagara St.
Studio $112, 1-Bdrm. $142
Mrs. Stevenson, 382-1659

ASHTON OAKS
1145 Bay St.
1-Bdrm. $142, $145. Electricity included.
Mrs. Bennett, 384-7761

D. F. HANLEY AGENCIES LTD.
SPRAGUE CENTRE
901 Esquimalt Road
NOW RENTING
Extra Large 1 and 2
Bedroom Suites
—BUS STOP AT DOOR
—STEPS FROM SHOPPING
—WALL-TO-WALL CARPETS
—DRAPES
—PATIO DOOR AND BALCONY
—ELEVATOR
—SUITES WITH VIEW
1 BEDROOM SUITE FROM $140
2 BEDROOM SUITE FROM $165
CALL MR. MURPHY
382-7094
BOULTBEE, SWEET
REALTY LTD.

"NOW RENTING"
"HAMLET HOUSE"
1500 CHAMBERS ST.
This modern brand new building located close to shopping with walking distance to town. This building features w-w carpeting, coloured appliances, controlled girance, and electric heat included with rent. Courteous and helpful resident managers. 1 B.R. from $125, 2 B.R. from $170. Ready for immediate occupancy.
BROWN BROS.
(on Blanshard)
385-8771 Anytime!

GRANADA COURT
1233 FAIRFIELD ROAD
NEW PRESTIGE APARTMENT
Elevator, billiard room, sauna, close to town, right on bus route, lovely quiet area. Beautiful 1-bedroom suite available December 1st.
CALL RESIDENT MANAGER
385-3042
KER & STEPHENSON
LIMITED
385-3411

ESQUIMALT
OLYMPIC COURT
827 SELKIRK ST.
NEW ONE-BEDROOM SUITES
$132 PER MONTH INCLUDES
ALL SERVICES
EXCEPT TELEPHONE
QUIET AREA
EGCH SUITE HAS
SEPARATE OUTSIDE
ENTRANCE
CALL 382-5586 ANYTIME
BOULTBEE, SWEET REALTY
LIMITED
388-5561

APARTMENT
UNFURNISHED
404 SUPERIOR hard to find 1-bedroom ground floor early possession $90.

DUPLEXES
UNFURNISHED
881 ADMIRALS ROAD — ESQUIMALT AREA — 2 bedroom — $125.
SWINERTON, STEWART
CLARK
LTD.
1318 BLANSHARD ST.
385-2481

Vista Del Mar
(Sea View)
Only one, 1-bedroom left. Extra-ordinary views of Saxe Point and Esquimalt Harbor, featuring sauna, hospitality room and low rent of $135.
Manager 383-7252

El Camino Apartments
1530 BELCHER AVENUE
Redecorated 1-bedroom suite near Jubilee and 5 minutes from town. Cable TV. All modern conveniences. Low rent of $128.
Manager 386-3784

RITHET PLACE
500 Rithet St. 385-2559
NEW MODERN SUITES
One block from Dallas Rd. waterfront
1-bedroom $135
Wall-to-wall carpets, drapes, electric heat, cable TV and parking included.
CAIRN VILLA
APARTMENTS
Park setting. Would suit business or retired people. Situated corner of Lampson St. and Old Esquimalt Rd., at Highrock Cairn Park. 1 bedroom suite, $128-$138. For further information call Manageress, Mrs. Woods at 383-3239 or 598-2746.

GOODACRE TOWERS
350 and 360 DOUGLAS ST.
Directly opposite Goodacre Lake in beautiful Beacon Hill Park. Customary highrise amenities. 1 and 2 bedrooms available for immediate occupancy. Adults only. No pets allowed. For further rental information phone 385-8111, 9 to 5.
WESTCHESTER APARTMENTS
1407 FORT STREET
1-bedroom suite available December 1, $110. Call Mr. Wilson 384-3677.
KER AND STEPHENSON LTD.
385-3411

OLYMPIC VIEW
1160 Esquimalt Rd.
Still a few choice view suites available in this new quality building. Located across from shopping plaza, bus stop at door. De luxe appliances, carpets and drapes. Resident Manager, 384-9121.

1-BEDROOM SUITE, LINDEN-Rockland area. Cablevision, newly decorated, wall-wall, middle-aged lady or elderly lady or couple preferred. $115. 384-4675.

NOW VACANT — SPACIOUS 2-bedroom apartment $140. Responsible and considerate adults only. No pets. 382-0120.

GRANITE HOUSE
2100 Granite — Oak Bay
1-Bedroom suites from $135
Phone res. mgr., 592-9883

MODERN 1-BEDROOM, $135. Senior citizen residence. Beacon Hill Park area. G. Devlin, 385-2725 or 385-9874.

580, BY PARLIAMENT BUILDings. Self-contained 3 rooms, bath, partly furnished. Own entrance. 1-BEDROOM SUITE, LARGE, wall-to-wall carpet, cablevision, colored appliances, $125. Rosehill Manor, 904 Hillside, 386-3048.

LAMPSON ST. — AVAIL. NOW. 1-Bdrm apt. $110 per mo.
BOORMAN INVESTMENT CO. LTD.
1111 Government St. 386-9212

2-BEDROOM SUITE. APPLY 402 Moss St.

200 APARTMENTS TO RENT, UNFURNISHED

CARRIAGE HOUSE
1020 BURDETT ST.
NEAR COMPLETION
NOW RENTING FOR
DECEMBER
FEATURES INCLUDE:
—WALL-TO-WALL QUALITY CARPETS
—CONCRETE FLOORS
—SOUNDPROOFING
—OIL HOT WATER HEATING
—PRIVATE BALCONIES 5X14'
—FREE PARKING
—COLORED APPLIANCES, 2 DOOR FRIDGES
—CABLEVISION
—THERAPY POOL AND SAUNA
Bachelor — $109-115
1-Bedroom — $139-$154
2-Bedroom — $170-$185
To View, Please Phone
388-7331 or 598-4821
G. and O. HOLDINGS
417 HILLSIDE

ORCHARD HOUSE
Located in a lovely country landscaping, near parks, downtown and major transit systems. Comfortably soundproofed. Quiet, fast elevator service from controlled entrance through the 22 floors of friendly apartments. Three levels of garage parking insure protection of garage parking insure protection and privacy to the occupants.
FEATURES:
Cablevision and F.M.
Laundries on every second floor.
Deep private balconies.
Shag carpets and hardwood.
Large storage lockers.
Swimming pool, sauna.
Hydrotherapy pool.
Resident Manager
388-4659

TIDELINE APTS.
1470 Dallas Rd.
On the Waterfront
We have one only, 1-bedroom suite, panoramic sea view. Extra de luxe suites.
1-bedroom from $130.
2-bedroom from $155.
Resident Mgr.
382-5851

DUNCAN, B.C.
THE CEDARS
Now Renting
380 BRAE ROAD
1 bedroom from $122.
2 bedroom from $145.
3 bedroom from $180
Elevator
Wall-to-wall carpets.
Drapes
Cablevision
Sauna bath
For further information
748-1583
Barrington Enterprises

"THE KIRKCALDY"
NOW RENTING
575 MARIFIELD, off Gov't
1-bedroom from $125
Studio suites from $105
2-bedroom from $150
—elevator
—wall-to-wall carpets
—drapes
—cablevision
—soundproof construction
For further information phone
385-4289
Barrington Enterprises

TUDOR ESTATES LTD.
2030 Douglas St.
THE PONDEROSA
1184 Esquimalt Rd.
$122 — One only one-bedroom suite offering controlled entrance, elevator service, drapes, heat, cablevision and electric kitchen. Phone 182-6936. Adults only — no pets.

"THE VICTORIAN" APTS.
2111 SPRING RD.
NEAR VICTORIA HIGH SCHOOL
One spacious, attractive 1 BR. suite available with government controlled rent, $166 to qualify for tenancy your earnings should not exceed $4,240 p.a. to view, please call Mr. Striker, 385-1431 anytime, Quadra Realty Ltd.

ARLINGTON COURT
430 Michigan St.
Elevator, controlled entrance, wall-to-wall and hardwood. Redecorated. Electric heat, free laundry and parking. Close to shopping centre, and park. One small child or teenager welcome.
1-bedroom suite $130-$135
2-bedroom suite $155
386-2029

MARINE OAKS
1725 Beach Drive
Available Dec. 1, 2-BR. apt. $189.00 per month. Adults only.
To View Apply
Montreal Trust
1057 Fort St. 386-2111
or
Res. Caretaker
592-4880

CAPTAIN COOK
1025 SUTLEJ 385-5364
—Two 1-bdrm. 2nd floor $127, $132
—One 2-bdrm. 2nd floor, $160.
Cablevision, drapes, controlled entrance, balcony, close to Beacon Hill and Fairfield area. Shopping and bus around corner. Adults. No pets.

ROCKLAND AVENUE
One-bedroom apartment in quiet converted older home. Suitable for retired or business lady or nurse working shifts. To view 477-4020 after 5 p.m.

ROYAL ARMS APTS.
1300 Yates at Fernwood
Close to city. Child considered. 1 bedroom from $135. 2 bedrooms from $148.
Res. Manager, 386-1628

$116 SMALL 1-BEDROOM apartment, wall-to-wall carpets, warm and cosy. Laundry, heat and hydro included. On bus line. Water view. Non-smoker, single lady only. 382-1582 evenings only.

1-BEDROOM — $137
Available now
Wycliffe Apartments
1510 Jubilee at Oak Bay Ave.
592-2218

OAKRIDGE HOUSE, 2646 COOK. View of Victoria. Two 1-bedroom suites. Available Dec. 1. Manager 383-1542, Apt. 209

J. H. T. INVESTMENTS
2-BEDROOM SUITE. LIGHT, water and heat supplied. Stove and fridge. Close to Mayfair and schools. $115 per mo. Phone 477-4886.

COACHHOUSE APARTMENTS
1255 Grant St. Bachelor suite with balcony $98 per month. Available December 1. Phone 384-2495 or after 5 p.m. 598-3110

1 BEDROOM, $105 WITH CABLEvision and laundry included, 1887 Oak Bay Avenue. Retired people only. Available January 1st. 652-2083.

SPACIOUS 1 BEDROOM, LIVING room, fireplace, kitchen, and bathroom, $110. Central Saanich 652-3115

COLWOOD - LANGFORD AREA
Modern 1 and 2 bedroom de luxe suites, wall-to-wall carpeting, drapes throughout, 478-5324.

435 LAMPSON STREET
December 1st. 2 bedroom suite. Cable, laundry, parking, drapes, intercom, balcony, $140. 382-8407.

MODERN 1-BEDROOM SUITE, washer, dryer, fireplace, utilities included, $135. Colwood area. December 1st. 478-4346.

ONE-BEDROOM SUITE, ground floor, Fairfield district, $115. 384-0894.

CORNER TOP SUITE, NICE LOcation. Near bus stop and stores. In new 9 suite apartment. 385-7657.

CLEAN 1½ BEDROOMS, HOT water heat, cablevision. $115. 386-3642.

ESQUIMALT. DECEMBER 1ST. 1 bedroom, heated, $85. 385-6272.

2 ROOM SUITE, UNFURNISHED, available December 1st. 382-6681

2 BEDROOM SUITE, NEAR BEACon Hill Park. $140. 477-2411.

1-BEDROOM SUITE. LIGHT caretaking duties. $70. 383-1840.

1-BEDROOM SUITE, ESQUImalt, ½ block from bus. 385-3848.

200 APARTMENTS TO RENT UNFURNISHED

THE DEVON OAKS
1066 FOUL BAY ROAD
Quiet, desirable location, close to shopping, bus routes, Jubilee and leisure areas.
—Excellent soundproofing
—Concrete floors
—Walnut kitchen cabinets
—Colored appliances
—Cushion floor kitchen and bath
—Feature wall, china shelves
—Quality wall-to-wall carpeting
—Generous living areas
—All suites, include heat, cablevision, drapes, storage, parking.
—All suites include heat, cablevision, drapes, storage, parking.
—Courteous resident managers
1-BEDROOM $138
AVAILABLE JAN. 1ST
BACHELOR $115
Mr. and Mrs. R. Mabes
No. 404 - 1066 Foul Bay Rd.
592-3680

"THE OAK BAY MALL"
2025 OAK BAY AVE.
Centrally located to bus, shopping centres, UVic, Jubilee and leisure areas. Luxury apartment with bright de luxe suites.
FACILITIES AVAILABLE
BILLIARD ROOM
SAUNA ROOM
WORKSHOP
—High quality soundproofing
—Attractive wall-to-wall carpets
—De luxe factory-made cabinets
—Colored automatic appliances
—Generous living areas
—Cushion floors in kit. and bath
—Ceramic tiling, coloured vanities
—Fibreglass draperies
—Self-closing fire doors
—Silent elevator
—Covered parking
—Courteous, efficient managers
—All suites include heat, cablevision, drapes, storage, parking.
ONE-BEDROOM $138
TWO-BEDROOM $168
Mr. and Mrs. A. Greul
Suite 302, 592-6345

PARK PACIFIC
APARTMENTS LTD.
For details and transportation to view all above suites, call Mr. Bowiby, Prop. Mgr. 598-1790.

NOW RENTING!
Victoria's
Most Central
Highrise Development
WESTPARK TOWERS
1147 Quadra at View
LIMITED INCOME PROJECT
NO PETS, PLEASE
Bachelor Suites from $87
1-BR Suites from $111
FEATURING:
—Hot water heating
—Whirlpool and sauna
—Walking track and sundeck on roof
—Complete shopping complex to follow
—Two blocks from mid-town
—Inside, semi-heated parking available
HOURS: Daily 9 a.m.-12; 1-5; 6-8 p.m.; Sat., 10 a.m.-5 p.m.; Sunday, 2 p.m.-5 p.m.
For Appointment to View, Call Resident Manager, Ray Templeton
382-0922

DOVER HOUSE
1138 YATES STREET
Reservations now being accepted for superior one- and two-bedroom accommodations. This quality 44-suite building is located on a bus line, is walking distance to shopping and to town. Free transportation available to view these spacious suites.
Featuring:
—Choice of shag wall-to-wall carpeting.
—Superior soundproofing.
—Controlled entrance.
—Colored appliances.
—Enclosed balconies.
—Heat lamp in bathrooms.
—Sauna facilities.
—Electric heat included in rental.
—24" range and 16 cu. ft. refrigerator
—Courteous and helpful resident managers
Rates:
1-BEDROOM FROM $135
2-BEDROOM FROM $181
Please Phone 384-6895
P. R. BROWN and
SONS LIMITED
762 Fort St. 385-3435

NOW RENTING
BELLWOOD PLACE
1125 Oscar St.
24
De luxe Suites
Bachelor
One and Two-Bedroom
—Cosy wood burning fireplace
—Extra large living area
—Colored appliances
—Wall-to-wall carpet
—Full width drapes
—Superior soundproofing
—Electric heat
—Cablevision
—Balconies
—Resident manager
(Renting Dec. 15)
To View
388-6424 388-6424
Another Quality Project By
CONCORD DEVELOPMENT CORP. LTD.

"SKYLINE GORGE
APARTMENTS"
2935 QU'APPELLE ST.
"1 BEDROOM $125"
Situated with beautiful panoramic views over the Gorge waterways, these lovely carpeted suites with dining room, cablevision, elec. heat and free parking are a MUST SEE. Resident Managers.
BROWN BROS.
ON BLANSHARD
385-8771 Anytime!

CHRISTIE POINT APTS.
$185—3 bedroom townhouse, 1½ baths, personal washer and dryer.
$135-$145—2 bedroom suites. Rent includes range, fridge, heat, cablevision, living room drapes.
Estate surrounding, no through traffic.
385-0644

2951 CRAIGOWAN RD.
NO PETS
QUADRA VILLA
QUADRA AT TOPAZ
CHILDREN WELCOME
December 1 — sundeck, patio, drapes, cablevision, laundry, and parking.
2 bedrooms — $149
3 bedrooms — $159
Resident Manager, Ste. 2854
382-0722

FORT ELFORD APT.
1410 Elford St.
Extra large 1-bedroom suite. Top floor. Elevator. Excellent soundproofing. ALL UTILITIES INCLUDED. Also extra large bachelor suite. For viewing and transportation call 388-4931 or 385-8728.

GORGE VIEW APTS.
630 GORGE RD. WEST
Available December 1st. 2 bedroom, ground floor, quiet block, adults only. $125 including heat, cablevision, carport. 479-6761.

TWIN HOLLY APARTMENTS, 476 Lampson Street, 3 bedrooms, 1,100 sq. ft., $175. Available Dec. 1. 385-2269.

MODERN 1-BEDROOM SUITE. Quiet location. Close to town. 385-4304.

THE CORONA
1 bedroom suite from $125
1430 Sladacona Ave. 382-0248

NEW MODERN CLOSE IN 1 bedroom suite, $135. Available now. Phone 477-1731.

OCEAN FRONT AND VIEW
1-bedroom suite from December 1. 628 Dallas Road.

MOUNT EDWARDS APTS.
2 bedrooms, warm, 3 blocks to town. Adults only. $120. 383-6818.

THE HENRY HUDSON
576 Simcoe Street
Phone J. Y. Woods, 386-6466

QUADRA NEAR MAYFAIR
clean 1-bedroom suite, $75. 385-6816.

ESQUIMALT, NEAR NADEN, new spacious 2-bedroom suite, sea view, bus at door, $155. 385-3561.

200 APARTMENTS TO RENT UNFURNISHED

BROWN
BROS. ON
BLANSHARD
385-8771 ANYTIME

$135
WOODRIDGE MANOR
2230 Cadboro Bay Rd.
1-B.R. suite, wall-to-wall carpet. On bus line and close to shopping. Vacant. Also B. at $115, Dec. 1.

$135
BEACON ARMS
505 Rupert St.
1-B.R. suite, hardwood floors. Nice location overlooking Beacon Hill Park. Vacant.

$150
LUXOR MANOR
1050 Richardson St.
Large 2-B.R. suite, hardwood floors. Close to Beacon Hill Park. On bus line. Sorry no children. Vacant.

$140
ROYAL COMMODORE
715 Vancouver St.
2-B.R. suite, hardwood floors. Elec. kitchen. Close to stores and on bus line. Dec. 1.

$130
TOLMIE APTS.
1006 Tolmie Ave.
Furnished bachelor suite, wall-to-wall. Call our office to view.

$125
DON UADRA
3244 Quadra St.
Spacious 1-B.R. suite. Wall-to-wall carpet. Elec. kitchen. High location on bus line. Dec. 1. Also 1-B.R. at $135. Vacant

$125
HARBOUR VIEW
MANOR
925 Esquimalt Rd.
1-B.R. suite, wall-to-wall carpet. Close to stores and on bus line. Dec. 1. Also 2-B.R. at $165, Dec. 15th.

$125
LOUISE APTS.
1143 Pandora Ave.
1-B.R. suite, elec. kitchen, hardwood floors. Walking distance to town. Call our office to view. Vacant.

$150
GRENADIER MANOR
1537 Belcher Ave.
2-B.R. suite, vacant. Wall-to-wall carpets. Quiet location and on bus line and shopping. Resident Manager.

$137
BARRINGTON MANOR
2174 Cadboro Bay Rd.
1-B.R. suite, wall-to-wall carpet. On bus line and close to stores. Vacant. Also 2-B.R. at $175, Dec. 1.

$140
ALTON MANOR
455 Superior St.
1-B.R. suite, new building close to parliament buildings. Available immediately.

$130
SIERRA VILLA
547 Niagara St.
1-B.R. suite, vacant. Wall-to-wall carpet. Elevator, controlled entrance. Walking distance to sea and downtown. Also 2-B.R. at $160, Dec. 1.

$135
REGENCY APTS.
1975 Lee Ave.
Spacious 2-B.R. suite. Hardwood floors. Close to shopping and transportation. Dec. 1.

$105
GREENLEAVES
2523 Wark St.
Bachelor suite and 1-B.R. at $125, available immediately. Brand new building. Resident Managers.

$110
ROYAL RAMADA
825 Cook St.
1-B.R. suite. Hardwood floors. Close to stores and bus line. Dec. 1.

$100
BENJAMIN APTS.
1711 Duchess St.
1-B.R. suite. Quiet location. Walking distance to stores and bus. Dec. 1.

$140
HEYWOOD HOUSE
999 Heywood Way
Spacious 1-B.R. ste. vacant. Hardwood floors. Very nice location. Close to Beacon Hill Park. Also bachelor suite at $110, Dec. 1.

$105
LORD NELSON
1615 Belmont Ave.
1-B.R. suite, elec. kitchen. Hardwood floors. Stores and

201 APARTMENTS TO RENT, FURNISHED

FURNISHED UNITS TO RENT starting at $120 monthly, $35 and up weekly. Kitchens available. Color cablevision. Phone, combination bath, maid service. For something different, try a water bed. See us at the Sandman Motel, 39 Gorge East, or phone 386-6335.

JUBILEE AREA
Small self-contained semi-furnished bachelor suite available now. Suitable for elderly male pensioner. $45 per mo. Heat and light included. Montreal Trust, 386-2111, Loc. 35.

1-BEDROOM UPPER DUPLEX, spacious, wall-to-wall carpet, electric heat, cablevision, nicely furnished except bedding and dishes. Laundry facilities. Near Jubilee. Available Tuesday. Quiet couple, NO PETS. $140. 385-1795.

AVAILABLE NOW
Esquimalt. Close in. $129. Modern 7½ rooms (1 bedroom) with main furniture including electric fridge and range. Heat, hot water, cablevision hookup included. Dickie Agencies, 382-4312 (Mgr. 382-6848).

IN LOVELY MAPLEWOOD DISTRICT
Furnished bachelor suite, modern 1-year-old apartment with cablevision, heat, light included. Immediate occupancy, $130. Call Mr. Beyer, 386-1612.

NEW ATTRACTIVE MODERN fully equipped units — shag rugs, electric heat, automatic phones, 19" color cablevision, restaurant, laundromat. Reasonable daily and weekly rates. Daffodil Inn, 386-8351.

DECEMBER 1, ATTRACTIVE bachelor suite, fully furnished, for responsible working man, $95 including cable and utilities. 382-0424.

1960 PEMBROKE $135
1-Bdrm includes heat, water and cablevision.
DON STRIPLING 386-1361
CANADA PERMANENT RENTALS

$85 — 2 - ROOM AND BATHROOM in quiet home. Burnside and Duplin. Private entrance. Gentleman preferred. No drinking. Available now. 382-2536.

AVAILABLE IMMEDIATELY
Lovely 2-room suite, walking distance to town, heat, water, electricity supplied. Fully furnished, $80. 386-0015.

JAN. 1. FURNISHED SUITE IN private home in Quadra-Cloverdale area. Would suit working girl or student. Phone 384-1817 after 5 p.m.

HARRIS GREEN APT.
Clean furnished 1 bedroom apartment. Includes linen, dishes. $145 month. Downtown at 921 Pandora. 386-9083.

OAKHEIGHT APTS.
1585 Oak Bay Avenue, bachelor suite, heat, cablevision, hot water, wall-to-wall carpet, $120. 385-8244.

MODERN STUDIO-TYPE UNIT, everything supplied. Close in. Covered parking. Michelangelo, 1158 Yates. 383-8197 or 386-2812.

$80. BY PARLIAMENT BUILDings. Self-contained 3 rooms, bath, partly furnished. Own entrance. 642-5508 or 642-3407.

MODERN BACHELOR SUITE facing Beacon Hill Park. Reasonable off season rate. Thunderbird Motel, 600 Douglas.

AVAILABLE DEC. 1, TWO BEDrooms, oil heat, water included. Close to all conveniences, $135. 384-4435.

WANTED: LADY TO SHARE large 2-bedroom apartment. Close to downtown. On McClure's. After 7:30 p.m., 385-6524.

NICE, CLEAN, 1-BEDROOM suite. For more information call Cherry Bend Motel, 658-5611.

FAIRFIELD, FURNISHED BACHelor. Mature lady only, $76, evenings, 383-2614.

SELF-CONTAINED BACHELOR suites. Clean. Cable. Quiet. Nice area. $110 month. 383-4435.

NICELY FURNISHED 1-bedroom suite $100. 2559 Quadra. 382-5385.

$70. 2-ROOM SUITE, VIC WEST, ground level. Quiet man only. Available now. 592-2038.

FURNISHED 3-ROOM UNIT, utilities, garage. Respectable working person. 388-4858.

NEAR ST. JOSEPH'S, SELF-CONtained large attractive, one bedroom suite. Adults. $125. 592-4709.

MALE STUDENT TO SHARE apartment. Reasonable rent and laundry. Victoria Press, Box 512.

1-BEDROOM SUITE, HEAT, CABlevision included. Close to Naden and dockyard. $130. 386-8126.

BUSINESS MAN, CLOSE IN, first class accommodation. 631 Avalon, 383-5459.

SEAVIEW MODERN 1 BEDROOM suite, Swartz Bay. 656-3842, 388-5735.

3 ROOMS, ACROSS FROM WOODward's Mayfair, for working man, $110. Phone 383-4687.

FAIRFIELD, 1-BEDROOM SUITE, $95, includes utilities. 414 Durban, 385-1834.

UNIVERSITY AREA, GIRL TO share self-contained suite, $50. 477-6033.

DE LUXE 1-BEDROOM AND bachelor suites, fully furnished, $130-$150. 1940 Fort. 592-9516.

SELF-CONTAINED 1-BEDROOM, fireplace, centrally located. Working adult. 385-3850.

STE. 5 CENTRAL. $75. MIDDLE-aged people only. See manager Ste. 6, 1046 View.

ON LINDEN, MODERN 1-bedroom apartment. Private entrance, $110. 477-2872.

SUB-LET FURNISHED 1 BEDroom. Beacon Hill. Adults. Dec.-Feb. 385-2363.

BACHELOR SUITE, SUITABLE for 1 or 2 girls. $90. 384-0173.

JAMES BAY, 2 LARGE ROOMS, utilities included. $85. 386-9309.

202 APARTMENT FURNITURE TO RENT

RENT A DISHWASHER FOR THE holiday season at
BUTLER BROTHERS LTD.
1720 Douglas 385-3832
(across from The Bay)

203 APARTMENTS WANTED

LADY WISHES FURNISHED ONE-bedroom apartment, December to February. Fairfield preferred. Write Callaghan, 1220 McKenzie Street, Victoria.

WANTED TO SUBLET 1 OR 2-bedroom furnished apartment for retired couple for winter months. References. Phone 477-4157.

HOUSEKEEPING SUITE WANTed in Woolco area for Dec. 1. 384-8925.

STERLING RENTAL AGENCY
Needs good apartment rental listings — Now! 383-7171.

206 DUPLEXES TO RENT

No. 3 — 1742 DENMAN ST.
1 B.R. $125 Dec. 1
3354 SHELBOURNE ST.
3 B.R. $175 Dec. 1
2190 MARS STREET
1 B.R. $125 Dec. 1
1804 RICHARDSON ST.
2 B.R. $185 Dec. 1
0985 SHELBOURNE ST.
3 B.R. $175 Dec. 1.
BROWN BROS.
ON BLANSHARD
385-8771 Anytime!

GRAHAM ST. — HEATED 1-Bdrm unit. Stove and fridge. Avail. now. Adults. $110 per mo.
GLEN LAKE — Small 2-Bdrm SxS duplex for immed. possession, $125 per mo.
BOORMAN INVESTMENT CO. LTD.
1111 Government St. 396-9212

AVAILABLE IMMEDIATELY
NEAR NEW
Modern, spacious 4-bedroom, side-by-side duplex in Esquimalt. Close to schools, shops and bus. Fireplace, W-W carpet, drapes, colored appliances, $195 per mo.
BAYSHORE REALTY LTD.
388-6424

NEAR ESQUIMALT PLAZA, near new side duplex, L-shaped living-dining room, fireplace, kitchen with eating area, 2 bedrooms, 3rd bedroom down, large family room, 2 bathrooms, fridge, stove, carport, no pets. Available Dec. 1st. $185. 1154 Hadfield. 382-9306, 384-5635.

DUPLEXES
LANGFORD AREA
Children Welcome, $175
Modern, newly landscaped, 3 bedrooms, 1½ bathrooms, includes water and cablevision. Close to schools and shopping centre.
Aitken Holdings, 478-6235 after six

206 DUPLEXES TO RENT

IMMEDIATE POSSESSION, CHILdren welcome. Large view property, 840 Parklands, 3 bedroom and den or 4 bedrooms, 1½ bathrooms. Stove, fridge, washer and dryer, $225 per month. Bellerey Holdings, 384-9755.

LANGFORD — $175
Nice, 3-bedroom, 1½ baths. Includes water, cablevision and garbage pickup.
Don Stripling 386-1361
Canada Permanent Rentals

CHILDREN WELCOME, 3 BEDroom, 1½ bath, storage room, etc. close to schools, etc. $175 month. Cable, garbage, water included. Langford. 384-1711, 478-1983, Rhynhard Developments.

GORGE DISTRICT. ONE BEDroom, side by side. Unfurnished. Private entrance, heat, water and cable included. Mature adults. No children, no pets. 2811 Parkview Drive.

QUALITY DUPLEX NEAR UVIC and shopping. 3 bedrooms, 1½ baths, eating area, dining, stove, fridge, wall-to-wall, $185. Explorer Developments, 386-0471.

ESQUIMALT DUPLEX SIDE BY side, 1 bedroom. Electric range. Utility room. Cablevision. 2 adults. No pets. $85. December 15th. 382-0945.

SPACIOUS BRIGHT DUPLEX, main floor and basement. Near schools, stores and laundromat. Come and view after 7 p.m. 899 Transit Road 592-6335.

MODERN ATTRACTIVE 3-bedroom duplex near school and Racquet Club. Electric heat, fenced yard. $165 month. Phone 598-1701.

NO STEPS, IDEAL FOR REtired couple. 450 and 470 Culduthel. 1 bedroom suite, range, fridge, carpet, water included. $120 per month. 385-5330.

LANGFORD AREA, DECEMBER 1st, comfortable, clean, 2 - bedroom, full basement, side by side, $140. 479-5605.

IN SIDNEY, VACANT, ATTRACtive no steps, 1-bedroom duplex. Heat, water, fridge, stove, drapes, curtains. $115. Phone 656-4507.

SIDNEY. NEAR NEW SIDE DUplex, large rooms, 2 bedrooms, 3rd down, 1½ bathrooms, fridge, stove. Available Dec. 15. 656-2958.

CLOSE IN, ROOMY, NO PETS, some utilities paid. $170. Boat moorage optional. Evenings 385-3560.

DECEMBER 1, SUNNY 1-bedroom unfurnished upper, with view. Stove, fridge, rugs. Adult. $100. 382-7606 or 598-4060.

NEW DUPLEX, SIDE BY SIDE, 1300 sq. ft. 3-bedroom, wall-to-wall, fridge and stove. Double plumbing, etc. Thetis Heights. $170. 478-1165.

LARGE 1-BEDROOM IN TRIplex. Stove, fridge, drapes. Child welcome. $125. 479-2255.

SPACIOUS 2-BEDROOM, LARGE utility room. $150 monthly. Sidney. 656-2913.

MODERN 2-BEDROOM, WASHER and dryer, fireplace, rent $140. Colwood area. Dec. 1st. 478-4346.

SMALL 2-BEDROOM DUPLEX, adults, no pets. Available immediately. $125. 382-6055.

BACK DUPLEX, BACHELOR suite, utilities included, $85. 382-8986.

HIGH COOK. COZY, MODERN, 2 bedroom side duplex. $145. 592-0738.

UPPER DUPLEX, $60. BRAND new side x side. $165. 477-2473.

2-BEDROOM DUPLEX, IMMEDIately. Haultain area. $170. 388-5709.

519 RUPERT, COZY 1-BEDROOM duplex, $80, Royal Trust. 388-4311.

210 HOUSES TO RENT UNFURNISHED

4379 SHELBOURNE STREET
5 B.R. $275 Vacant
924 QUEENS AVE.
2 B.R. $155 Vacant.
3569 RICHMOND AVE
2 B.R.PLUS $190 Dec. 1.
BROWN BROS.
ON BLANSHARD
385-8771 Anytime!

UNIVERSITY AREA — MODERN 3-Bdrm. home. Double plumbing. Avail. now. 1-year lease. $235 per mo.
SOUTH OAK BAY — 2-Bdrm. bungalow suitable for small family. Avail. Dec. 1. $185 per mo.
HILLSIDE — Modern 3-Bdrm home. Avail. now. $175 per mo.
CORDOVA BAY — Modern bungalow overlooking water. 2-Bdrm and den. Avail. Dec. 1. $195 per mo.
BOORMAN INVESTMENT CO. LTD.
1111 Government St. 386-9212

McKENZIE AVENUE
3-bedrooms, living room, large kitchen, bathroom, double garage, large yard, oil furnace, large recreational area and workshop in basement, children welcome.

KER AND STEPHENSON LTD.
385-3411

OAK BAY—UPLANDS. SPACIOUS bungalow, large L.R., separate D.R., Den, 2 Bedrooms and bath, plus maid's room and bath on main floor. Recreation room with fireplace. Gardener included. Available 15th Nov. $400 per mo. Mr. Blanshard, 383-4161, res. 598-2200.
C. G. Heisterman and Co. Ltd., 1121 Blanshard St.

OPEN HOUSE
SAT. 1 to 4 P.M.
2220 BRADFORD AVE.
SIDNEY, nearly brand new 3-bdrm. 2 bathrm and 4th bdrm in basement. Will sell or rent with option to buy $225 per mo.
EDITH SUTEMAR, 479-1667
J. H. Whittome and Co. Ltd.
(Royal Oak)

MILL BAY
Modest 2-bedroom home, nice grounds, convenient location. Prospective tenent must have employment references, also first and last month's rent. $85 per month.
Malahat Realty Ltd.,
Box 40, Mill Bay,
Phone 743-5525

QUIET COUNTRY LIVING. 10 year old home on 1.6 acres in 4 mile circle. 2 bedrooms up, 1 down. 1½ baths; wall-to-wall in living and dining room. Oil heat, well insulated. Separate garage. Vacant. $185. Extra acres and barn available. 479-5030 or 479-4232.

POST AND BEAM, 2-BEDROOM house, large kitchen, open fairwell and front room, raised hearth fireplace and balcony, 5-piece bath, extra cupboards, drapes, carpet and utilities included, part basement, $210 a month, Langford area, 478-5869.

THREE BEDROOMS
Split level in Gordon Head. 1791 Penshurst. $225 mo.

TWO BEDROOMS
Solid home at 728 Cloverdale $140 mo. Mr. Sivertsen, City Brokerage, 386-3547.

1555 Jasper Place $225
Lovely 3-B.R. on main floor. RR. L.R. with FP. sep. DR. Full bsmt. with 4th BR, ½ bath and rumpus room.
Don Stripling 386-1361
Canada Permanent Rentals

OAK BAY — WILLOWS
2-Bedroom, living room with fireplace, dining room, full basement, garage. $175 Per Month, Available Dec. 1.
Phone 385-8784
Douglas Realty Limited

LARGE, OLD TUDOR HOME, Gorge area, 4 bedrooms, library, F.R., formal dining room, three fireplaces, $190 per month. 1320 Coventry. View inside after November 27 only. Write General Delivery, Vancouver, H. Edwards.

VIEW ROYAL COTTAGE
One bedroom, electric heat, fireplace, suit older couple interested nature and gardening. No pets. Seclusion but near store, transportation. $115 per month. Please phone 478-5472.

OCEAN FRONT — ESQUIMALT — 1-Bdrm and 2-Bdrm cottages. Completely renovated. Avail. now. Adults. $150 and $160 per mo.
BOORMAN INVESTMENT CO. LTD.
1111 Government St. 386-9212

CEDAR HILL-DONCASTER area, spacious modern three-bedroom basement home, available Dec. 1. $215 per month. Call Don Munro, Metropolitan Realty Ltd., 386-3585 or 477-1705.

AVAILABLE IMMEDIATELY, large 2 and 3-bedroom townhouses. Includes all appliances, rumpus room, and separate courtyards. Within 3 blocks of all schools and UVic. Phone 477-5422.

$150 — 4951 CORDOVA BAY Road. Waterfront 2-bedroom home available now to mature couple. Children welcome.
PEMBERTON HOLMES LTD.
384-8126

210 HOUSES TO RENT UNFURNISHED

CLOSE IN
COUNTRY SETTING
SWEEPING VIEW

5 BEDROOMS, 2 BATHROOMS
REC. ROOM, UTILITY, OFFICE
2,200 SQ. FT. OF LUXURY
Large kitchen, dining room. Huge sundeck. Built-in fridge, stove, dishwasher. Living room with fire place and wall-to-wall carpet.
ELECTRICITY, WATER INCL.
$285
D. F. HANLEY AGENCIES LTD.
385-7761 Mr. Pelland 598-5427

ATTRACTIVE 2-BEDROOM, NOstep bungalow, fully furnished; available to responsible adults at $225 per mo. from 1st January for a few months.
SWINERTON, STEWART CLARK, LTD.
1318 BLANSHARD ST.
385-2481

HOUSE — BARN — STUDIO
4.2 ACRES — 5-MILE CIRCLE
Architect designed 3-bdrm. home with sunken living rm., skylight, 2 fireplaces on a Japanese theme. Also a good small barn and sep. studio. This is a charming property, available on a 6 month lease at $225. Call Peter Dueck, Town and Country Realty Ltd., 382-7276.

OLDER MARRIED COUPLE only. No dogs. 4-room house, garage, on city bus line (oil stove and space heater). $85. On 2½ year lease. References. Victoria Press, Box 377.

3 BEDROOMS, 2 BATHROOMS, living room, dining room, den and kitchen. Oil stove, wood and coal furnace, $120. Phone Les, Saturday only, 8:30-4, 386-3211.

FOUR BEDROOM HOME, LIVing room, dining room, kitchen with electric stove. Full basement. One block from school and bus. Rent $185. Phone 592-7047.

JUBILEE — CITY
Pleasant 3-bedroom older home on quiet street. Spotless. Oil-o-matic heat, basement, $155, 598-2397, 598-4387.

AVAILABLE DECEMBER 1ST. 1133 Meares Street. 3-Bedroom, full basement. Short-time occupancy, $150 month. Please phone 388-7331 to view.

IMMEDIATE POSSESSION, 2, 3 bedrooms, automatic heat, fireplace, double stainless sink, wall-to-wall carpet, carport, secluded area in Ardmore. $175. 656-4856.

4-BEDROOM HOUSE, VERY good for boarding house or large family, references. $180 month. Available 1st December, 548 Toronto St., 385-4715.

IMMEDIATE POSSESSION
Children welcome, 3 bedrooms. Close to town and shopping. $175 p.m. Phone Rhynhard Dev. Ltd., 384-1711 or 478-1983.

MAYFAIR, 2-3 BEDROOM house. Rent $160. Available Dec. 1. References preferred. Phone 384-7670.

4 BEDROOMS LARGE LIVING room and separate dining room. 1½ baths, etc. $225 per month. Phone 385-3020.

CLOSE IN ROOMY, NO PETS, some utilities paid. $170. Boat moorage optional. Evenings, 385-3560.

LANGFORD, 1012 LINDA LANE. Available now, 2-bedroom, full basement. Fridge and stove. $160 per month. No pets. 477-5511.

2-BEDROOM PARTLY FURnished double-wide mobile home, middle-aged, no pets. On private lot. $165. Colwood. 478-2816.

LANGFORD, AVAILABLE NOV. 25th, 1 bedroom. Stove, fridge, water and cablevision supplied. $110. 2854 Leigh Road. 478-5946.

MAPLEWOOD AREA. IMMACUlate, 2 bedrooms, third in basement. Immediate possession. $185 a month. 656-4231.

GORGE DISTRICT — MODERN four-room bungalow. Excellent condition. Short term tenancy. $140 p.m. Royal Trust Co., 388-4311.

$140. BEACHWOOD AVE. — 2 bedroom home. Available Dec. 15. 382-1860.

GORGE AREA, 2 BEDROOM with basement, oil furnace, fridge and stove. 385-1727 after 5:30 p.m.

1203 LOCKLEY. 2 BEDROOMS. $155. Basement. Consider selling. 384-7013.

SPACIOUS 4-BEDROOM EXECUtive house, 1117 Rockland Ave. $275. 598-4060 (eves).

CENTRALLY LOCATED, COMfortable 3-bdrm home, $150 per month. 382-6428.

3 BEDROOMS, CLOSE IN, NEAR schools and shopping. Vacant. $160. 477-8401.

DECEMBER 1. ONE-BEDROOM upper duplex. Stove, fridge, rugs. Adults, $100. 382-7606, 598-4060.

DEC. 1. AUTOMATIC OIL FURnace, electric stove. Hoy Lake Ave. 479-6880.

1326 PANDORA AVE., 2-BEDrooms. $130. Available Dec. 1. Family only. 386-6191.

SPACIOUS EXECUTIVE, NEWLY decorated 4-bedroom, Tilford Rockland. $275. 598-4060.

3-BEDROOM, NO BASEMENT home, $175. 4371 Majestic Drive. 479-1870.

LANGFORD
3-bedroom, $185 a month. 478-4446.
2-BEDROOM CABIN, FRIDGE, stove. 642-3139.

211 HOUSES TO RENT FURNISHED

856 REED ST. 2 B.R. $160 DEC. 1.
BROWN BROS.
AGENCIES LTD.
385-8771 Anytime!

OAK BAY — IMMACULATE, comfortably furnished, two-bedroom home, close to Estevan shopping, bus and beach. Available Jan. 1st or earlier for 5 to 6 months. Call Eleanor Sanderson, 384-9610 or 388-4271.
J. H. Whittome and Co.

1 BEDROOM HOME, COMPLETEly furnished, 2 months only from December 1st. References required. No children. No pets. $190. 383-9007.

MALAHAT AREA
New 2-bedroom bungalow. Available Dec. 1. All utilities included. Please phone 478-3011.

2-BEDROOM WATERFRONT cottage. Sooke district, equipped, utilities. Reasonable. No pets. 642-5544.

WATERFRONT, METCHOSIN, 2 rooms, available 1st December. Victoria Press Box 487.

1 AND 2-BEDROOM COTTAGES. $70 month. Shawnigan Lake, 743-2044.

212 HOUSES WANTED TO RENT

LET US RENT YOUR HOUSE. We have clients waiting for two and three-bedroom homes. We offer good management, careful tenants and reasonable rates.
PEMBERTON HOLMES LTD.
384-8126

RELIABLE COUPLE WOULD care for your home at reasonable rental, for February and March. Can Supply references. Prefer Oak Bay to Cordova Bay with view. Victoria Press Box 490.

RENTALS WANTED
Complete management services by trained and competent personnel.
DON STRIPLING 386-1361
CANADA PERMANENT TRUST

IF YOU CANNOT SELL YOUR home, we have reliable tenants waiting to rent. Phone Mr. Keen, Boorman Investment Co. Ltd., 386-9212.

SINGLE WORKING MAN DEsires cabin or secluded home to rent or possibly purchase. Any location or condition considered. P.O. Vox No. 853.

BY RESPONSIBLE COUPLE, UNfurnished house in Lakehill — Royal Oak — Elk Lake by December 15th. 479-4762

QUIET YOUNG WOMAN WOULD like small cottage in Langford-Colwood-Metchosin. Preferably furnished. 478-5430.

LOW-RENTAL HOUSES—SUITES urgently needed, furnished or unfurnished.
HOUSING REGISTRY—386-2704

CLASSIFIED
DIAL 386-2121 NOW
8 a.m. - 8 p.m.

215 HALLS, WAREHOUSES, STORES AND OFFICES TO RENT

PRIME GROUND FLOOR SPACE
OAK BAY AVENUE
Ideal for Medical, Dental or Professional office, boutiques, specialty shops, etc. Will design and create interior to suit. Separate front and rear entrance and private washroom. Floor area of 660 sq. ft., rent $240. Contact Manager Mr. A. Greul, 592-6345, or Mrs. R. Bowlby, 598-1790.

MEDICAL-DENTAL
GROUND FLOOR SPACE
RICHMOND AT FORT
800 plus sq. ft. with separate entrance and washroom. Ample parking. Rent $185. Contact Mr. R. Bowlby, 598-1790 or 388-5491.
PARK PACIFIC APARTMENTS LTD.

X X X X X X X X X X

1114 BLANSHARD ST.

Excellent retail store premises, main floor area 1330 square feet with mezzanine area of 1045 square feet. Mezzanine area suitable for offices or private showroom. Also large basement area for storage. Very suitable for hairdressing salon, business machines office, sporting goods store, insurance or real estate office.

KER and STEPHENSON LIMITED, 385-3411

X X X X X X X X X X X

DOUGLAS AT HILLSIDE — 2,000 sq. ft. heated street level store or office space. Rear access and limited parking. Newly renovated. Part basement. Avail now. $250 per mo. on lease.

BOORMAN INVESTMENT CO. LTD.
1111 Government St. 386-9212

OFFICE SPACE TO RENT
Looking for something different — a little of the old-world charm? See our attractively renovated interior Board of Trade Building, 31 Bastion Square. Mid-West Property Management Ltd. care of Goodacre Towers. 385-8111.

Desirable Retail and Commercial areas available immediately on attractive leasing terms.
F. C. POLLARD
BOULTBEE, SWEET REALTY LTD.
737 FORT ST., 388-5561
YORKSHIRE TRUST AFFILIATE

WANTED BY REGISTERED VOLunteer non-profit society, to share downtown, preferably street level area for use as a small office. Privacy not essential. No selling or canvassing. Rent Max. $100 per month. 477-5539.

425 SQ. FT. OF OFFICE SPACE on main floor, facing street. Rent $100 per month, includes light, water and heat. New building at 1024 North Park Street. Phone 384-4952.

FOR RENT, SMALL STORE IN good business district. Ideal for barber shop, TV salesman and service, sub real estate office or "fix-it shop." Reasonable. Apply 998 Gorge Road West.

DOWNTOWN OFFICES FOR RENT
W-to-W Shag Carpet—Telephones—Switchboard Service—Furnished—Unfurnished. Bayshore Realty Ltd. 384-6424.

PROFESSIONAL COUPLE WANT 1-2 bedroom cottage or house in Langford, Colwood, Metchosin area. Preferably semi furnished. 386-3974.

WILL RENT WITH OPTION TO purchase, store with 1,000 sq. ft. on Hillside close to Quadra. $250 a month. Option price $24,900. Suitable for agents or offices. 383-7786.

LARGE SPACE OVER DOUBLE garage, could be workshop, studio, or storage room. $25. 656-2276 evenings.

SELF-CONTAINED NEW OFFICE unit, Shelbourne-Plaza area, ample parking. 477-5114 or night 592-1482.

450 - 1800 SQ. FT. OFFICE space, off Douglas. Ample free parking. Vacant. Reasonable. 479-6924.

811 FORT ST. STORE IN BUSY retail area. 914 square feet, $200. Royal Trust. 388-4311.

NEW OFFICE, ALL FOUND, $95 per month. 386-8435, 479-5503.

230 PERSONAL LOANS AND INSURANCE

IF YOU NEED MONEY
FOR ANY REASON

Amount	Approx. Mtge. Monthly Pymt.
$2,000	$23.64
$4,000	$47.27
$5,000	$59.09

Examples on loans with amortization to 15 years.
1st and 2nd Mortgages arranged. Agreements and Mortgages purchased.
AVIS, 1394 Hillside
386-9715; 386-9046 Evenings

GET THE CASH YOU NEED TO CONSOLIDATE YOUR DEBTS
and reduce your monthly payments by up to 50%. For personal attention ask for BERNIE LeDUC at 386-1314.
M. J. Tellier Securities Ltd.
912 Douglas Street

233 MORTGAGE LOANS AND INSURANCE

48 HOUR
MORTGAGE
LOAN
APPROVALS

—Traders can arrange immediate cash, up to 85 per cent of your home value.

—As much as $25,000, as long as 15 years to repay.

—Low cost group life insurance.

—Low, competitive interest rates.

—Traders famous 48-hour approval service.

HOMEPLAN
MORTGAGES

Look in your local directory for your nearest Traders branch office.

233 MORTGAGE LOANS AND INSURANCE

2nd MORTGAGE LOANS
FROM PRIVATE FUNDS
WITHOUT BONUS
At a fully-disclosed and reasonable interest cost chargeable only from the date of loan to the day of payoff.
WE CAN USUALLY OBTAIN A HIGHER PRICE for your second mortgage or agreement. VICTORIA and UP-ISLAND. Your document can be appraised for Immediate sale for cash without obligation or I will arrange a loan against this plan which is best for your circumstances.
COUNTRY, UP-ISLAND AND GULF ISLANDS MORTGAGES
REFINANCING A SPECIALTY
VACANT LAND AND LAND DEVELOPERS LOANS ANYWHERE
Please Call Mr. Thomas at
DOUGLAS HAWKES LTD.
990 Blanshard St.
384-7128 Res. 479-6382

FIRST AND SECOND MORTGAGE MONEY AVAILABLE FROM PRIVATE AND INSTITUTIONAL SOURCES
9¼% TO 14%
CALL ME FOR FAST COURTEOUS CONFIDENTIAL SERVICE
NO RED TAPE
DAVID PHILPS
MORTGAGE MANAGER, 386-2911
SHIRLEY PHILPS
HOMEFINDERS LTD.

MORTGAGE THE EQUITY in your home FOR ANY WORTHWHILE PURPOSE
ADDITIONS
RENOVATIONS
SUNDECKS
RUMPUS ROOMS
CAR,
BOAT
ETC.
G. V. RENTAL
HOMEBUYERS LTD.
MORTGAGE DEPT.
386-2917

10% MORTGAGE FUNDS AVAILABLE FOR 1ST CHARGE
Funds available in the following amounts now
$5000
$8000
CALL L. THOMAS AT DOUGLAS HAWKES LTD., 990 BLANSHARD ST., PHONE 384-7128 OR RESIDENCE 479-6382.

MORTGAGE MONEY
NOW is the time to remortgage your present mortgages at today's low rates. Pay out those high rate first and second mortgages now and take advantage of the reduced monthly payments.
We have money for remortgaging payment consolidation, home improvements, purchase of homes, businesses or land; and short term financing.
Check the savings that could be yours by discussing your mortgage questions with our Mortgage Manager, D. M. MACKILLOP. Please phone 386-3231 or 384-0308.
BLOCK BROS. REALTY LTD.

MAXIMUM LOANS
AT
MINIMUM RATES
For any useful purpose. First and Second Mortgages on homes and apartment building, debt consolidation, buying a car, refurnishing, etc.
Contact the
MORTGAGE DEPT.
P. R. BROWN and SONS
762 FORT ST. 385-3435

WE PAY CASH
FOR MORTGAGES
AND AGREEMENTS
ERIC CHARMAN
385-9765
Charman Pacific Realty Ltd.
608 Broughton St.
(Across from Eatons Parkade.)

FOR NEARLY A HUNDRED years we have been serving Victoria clients. If you wish a 1st or 2nd mortgage, call VINCENT HOLMES — 384-8124 and find out about full pay-off privileges, extra payment privileges and total fees you will be charged.
PEMBERTON, HOLMES LTD.
1002 Government Street

MONEY TO LOAN ON mortgages. Quick decisions. Also agreements and mortgages purchased for cash. See us for top price.
A. BERNARD and CO. LTD.
655 Fort Street 384-9335

MORTGAGE MONEY
First mortgages available up to any amount at current interest rates. Quick decisions.
BROWN BROS. AGENCIES LTD.
1125 Blanshard 385-8771

MORTGAGE FUNDS AVAILABLE FOR FIRST AND SECOND MORTGAGES. CALL MR. McKENZIE, 386-7521 (24 HRS.)
BOORMAN INVESTMENT CO. LTD.
1111 GOVERNMENT ST.

FUNDS AVAILABLE
For all types of mortgages and interim finance. Call
ROBERTS INVESTMENTS AND MANAGEMENT LTD.
612 View St. 384-9912

CASH FOR YOUR MORTGAGE or agreement for sale. Quick decisions and highest prices paid. M. Braithwaite, Financial Survey Ltd., 384-9305. Res. 592-0638.

PRIVATE mortgage funds available. For 1st or 2nd. 592-6564 after 6 p.m.

234 MORTGAGES FOR SALE

INVESTORS
Make your money work for you in excellent mortgages where security and yield is high.
Our selection of 1st and 2nd mortgages — equity mortgages — interim financing opportunities — and all types of investments in the mortgage field have been thoroughly checked and offer yields from 10 per cent up.
Full particulars and information on all mortgage investments offered by us.
We include in all mortgages originated by us added protective clauses for your additional security.
Contact
DON MacGILLIVRAY,
BOULTBEE, SWEET REALTY LIMITED
Yorkshire Trust Affiliate
737 Fort Street
Victoria, B.C.
Telephone 388-5561
24-Hour Service

CAN WE HELP?
1st, 2nd and 3rd Mortgages
LOW RATES, QUICK DECISIONS
MORTGAGES AND AGREEMENTS
Purchased for Cash
(One Day Service)
We Offer a Complete
Comprehensive Mortgage
Service
—COMMERCIAL
—INTERIM FINANCING
RAE INVESTMENTS LTD.
757 Courtney Street
Victoria, B.C.
Phone 388-7891 for prompt, discreet and courteous service.

235 WANTED TO BORROW

PRIVATE INVESTORS
Reliable builder requires some short term financing. Will pay good interest rate. D. Patterson, Byron Price and Associates Ltd. 385-2458.

240 BUSINESS OPPORTUNITIES

COUNTRY GENERAL STORE
In steadily growing area, consisting of grocery store, post office and nice two-bedroom accommodation for owners. Wonderful opportunity for development as drive-in short order foods or Farmers' market in addition to existing business. Good frontage on busy highway with lots of parking. Full price $49,500 plus stock, with good terms.
LARGE FOOD STORE
In prime business area, very suitable for development as a discount operation. Owner has other interests, so this business can be obtained for a surprisingly modest outlay. Floor area over 4,000 sq. ft. Completely equipped for self-serve meats, groceries and produce. Full price $42,500 plus equipment $15,000 or building could be leased.
For further information on either of these properties, call J. M. COLLINGE, 478-4141, 384-1341. Canada Permanent Trust.

LARGE COMPANY BACKS NEW organization. Positions available for up to $2500, fully secured investment. Will multiply in value in a few months. Money back guarantee, 100% product guarantee. Incomes of $1000 plus per month, $2000 plus for the hard worker. Can be handled part-time. Company is successful in seven other countries. Higher education not necessary, age no barrier. Promotion to higher positions involved. This opportunity immediately. Phone Gerry Roberts, 477-8279 or write Victoria Press Box 449.

THINKING
of starting an exclusive rest or guest home? I have a mansion type fully renovated waterfront home with large rooms, 3 full bathrooms, kitchen with garburator, dishwasher, fridge, stove, washer and dryer. Waterfront patio, 2-car garage and lots of parking. Waterviews from nearly every room. Immaculate inside and out. Just step in and start your business. $79,000.
EDITH GUTEMAR
479-1667 479-5627
J. H. Whittome and Co. Ltd.
(Royal Oak)

"VERY INTERESTING"
$35,000
This auto body shop is a thriving business and personal reasons force the owner to sell. This price includes land, concrete block building (2,652 sq. ft.) and a set of tools of the trade. The drying room, paint room, body room, and workshop are all large rooms. For further information call:
JOHN F. COLWELL
384-8126 592-9828
PEMBERTON, HOLMES LTD.

LICENSED KENNEL
Boarding, training, raising, 26 dog runs, heated with power and water. Located on 2.5 acres of gentle sloping cleared land with over an acre remaining for expansion. Fine two-bedroom home, full basement, ample water supply, pressure system, several varieties of fruit trees. Private roadway entrance. $62,750. Call R. E. DAVISON 386-1361.
Canada Permanent Trust

FURNITURE STORE
Centrally located in downtown Victoria; just off Douglas in good parking area. Good lease arrangement. Building may be purchased with reasonable terms. 7,000 sq. ft. on main floor plus selling and storage space on 2nd and 3rd floors. For further details call K. E. DICKSON or E. IZIK 386-1361. Canada Permanent Trust.

NEWS AND SMOKES!
$27,000
Located in a fast growing area, this well-established business is offered for sale due to illness. Excellent turnover and terrific potential! For full particulars, please call
656-1154 MR. ELWELL 477-3988
Gordon Hulme Ltd.
Sidney

GROCERY BUSINESS AND PROPERTY MUST SELL.
Due to illness this business must be sold. Very clean 2 or 3-bedroom living quarters, attached to clean grocery store. Asking only $34,500 including walk in cooler, fish and chip equipment (not being used) with about $5,000 down. Ideal for couple with husband still maintaining his job. Frank Wills 383-7786.
National Trust, Park Royal

LARGE MARINA PLUS
Within 12 miles of Victoria, it's a year round operation. Terrific potential on 129 acres of land with about a mile of waterfront. At an asking price of $400,000 you buy at less than $200 an acre for waterfront property, and get a marina for free. GRAE LANGSTON 386-8596. Island Pacific Realty Ltd. 388-6231.

FULLY EQUIPPED
GROCERY STORE
(3,750 sq. ft.) in well located Colwood shopping market — suitable lease and good financing available — phone M. Gumprich, Assistant Manager, I.D.B. 385-3375.

SHOPPING COMPLEX
Presently set up for 9 rentals. Great potential and expansion possibilities. 8,000 sq. feet concrete block building; some completing to be done. A really preferred location on Saanich Penn. $120,000. Financing available. F. SHERWOOD, 386-7521 or BOORMAN INVESTMENT CO. LTD. 1111 Government Street.

TIRED OF HOUSEWORK?
Help! I've got too many irons in the fire. Must sell my progressive business to an enterprising gal who loves to be boss of her own time. Could be full or part time. You'll need about $2,600 for stock, but the returns are great and you get my franchise, and it's fun. Victoria Press, Box 511.

ACCOUNTANTS — YOUR OWN BUSINESS!
Mobile van completely equipped with good quality machines. The business is here, YOU go get it! What an opportunity! Your down payment may handle. Particulars E. REID, ARGUS REALTY LTD., 191 Victoria Street, Kamloops, B.C.

1957 ELGIN STREET SWEEPER, 4-yard capacity, body and paint first class. Powered by rebuilt 6 cylinder International, power steering. All sweeping components powered by hydraulic motor and pistons. This machine will stand up to careful survey. Phone 656-2423.

HARDWARE STORE IN CHOICE Fairfield area, no competition, secured income, could be expanded. Price for business, fixtures, equipment and stock, $43,100. Building with additional income optional. Fred Rauch 383-5827, Block Bros. 386-3231.

MODERN DRY CLEANING BUSIness with plant and call shop in shopping plaza of two growing communities. Latest equipment. All new. Ideal for couple seeking employment independence. Full particulars from: Cleaners, P.O. Box 4011, Victoria

350 HOUSES FOR SALE

WESTERN HOMES LTD.
617 FORT ST.

OPEN HOUSE
SATURDAY, NOV. 20
1 P.M. to 5 P.M.
2139 HALL ROAD
SOUTH OAK BAY
$26,950 FULL PRICE
2 blocks to the sea in exclusive area. Large L.R. with fireplace, D.R., 3 bedrooms, 1½ baths, sundeck off dining area. Full basement with garage and glass offers opportunity for future development. Call John James, 382-3151 (24 hours)

OPEN HOUSE
FRI. and SAT. 1-4
3391 CENTURY ROAD
This twelve-year-old, stucco home has 3 bedrooms, 1½ baths, W-W throughout, fireplace in living room. Large kitchen with eating area. Full basement with garage and glass offers opportunity for future development. Call John James, 382-3151 (24 hours)

OPEN HOUSE
FRI. and SAT. 1-4
3391 CENTURY ROAD
This twelve-year-old, stucco home has 3 bedrooms, 1½ baths, W-W throughout, fireplace in living room. Large kitchen with eating area. Full basement with garage and glass offers opportunity for future development. Call John James, 382-3151 (24 hours)

"HOMETENDERS"
DOUG FAIRBAIRN CANADA
OFFICE HOURS
SAT., 9-1 P.M.

386-2911

OPEN HOUSE
SAT. 1:30-4:00 p.m.
WW carpet in cozy living room with fireplace, bleached oak panelling, sliding doors to high basement with extra bed-room, bath, rec. room and workshop. Close to schools and shopping. Full price $19,950. Call John James, 382-3151

OPEN HOUSE
SAT. 1:30-4:30
1 BLOCK TO SEA
TWO 4-BEDROOM HOMES
HIGH QUADRA
Stucco bungalow R. & B.'s, 1½ W-W, F/P, D.R., kitchen with eating area, 2 bedrooms, 4 pc. bath. Full basement with finished 1 bedroom suite. Garage. Priced at $29,950. Mr. Evans, 386-3211

RETIREMENT OR STARTER JEWEL
A cozy, liveable home close to all conveniences. Features include 2 B.R.s, L.R. with fireplace, D.R., kitchen with eating area, utility room, workshop area and garage. Garden with fruit trees. Priced at $17,950. Call Mr. Evans, 386-3211

BLEKINSOP
1, 2, and 3 bedroom units in an exclusive area. Large L.R. with fireplace, D.R., electric kitchen with eating area, 4 pc. bath, and full basement with laundry facilities. Priced from $19,950. Mr. Evans, 386-3211

BLOCK BROS. REALTY
BLOCK BROS. REALTY
BLOCK BROS. REALTY
Trading $ $ Unlimited
1800 Blanshard, 386-3231

OPEN HOUSES SAT.

OPEN SAT. 1:30-4:30
961 RALPH ST.
If location is important to you see this 3 bedroom home. Close to schools and bus. Large kitchen with dining area. Full basement with finished 1 bedroom suite. Garage. Priced at $23,950. Mr. Evans, 386-3211

OPEN SAT. 1:30-4:30
1268 OSCAR ST.
If location is important to you see this 3 bedroom home. Close to Fairfield Jnr

250 HOUSES FOR SALE

2 VICTORIA OFFICES — WE TRADE HOMES

BLOCK BROS. REALTORS

OPEN 9-9 AND ALL DAY SATURDAY
477-1841
3636 SHELBOURNE

ADVANCE VIEWING
SHANGRI-LA ESTATE
3-BDRM. CONDOMINIUMS
840 CRAIGFLOWER
SAT. 10 a.m. to 4 p.m.

Several completed units are now available for viewing. 3 bdrms., 1200 sq. ft. average area, with fridge, stove, washer, dryer, and drapes included at only $18,400 to $19,400. Victoria's best buy.

OPEN HOUSE
10424 RESTHAVEN DRIVE
SAT 1:30 to 4:30

Everything is big about this fine home except its price and the interest rate. How about a first at 6¼% and a second a 10%. The total works out to less than 8%. We're asking for offers to $35,000. Assumable 1st for $15,300 and the vendor will carry $9,700. The payments on the first are $132 per month, principal, interest and taxes. Chris Craik 477-1841, 382-0449.

OPEN HOUSE

Are you one of the thousands planning to retire in Victoria? Are you dreaming of a nice compact 1040 sq. ft., 3+ BR., 10-year-old home, big enough to have your children or relatives stay for Xmas or summer holidays? Are you dreaming of a finished yard, with shrubs and flowers, fish ponds, waterfalls, covered patio, garage and even a workshop and greenhouse? Remember you came here to retire!!! You don't want to start digging and hammering all over again? See this spotless home for under $22,000. This Saturday between 1:30 and 4 p.m. at 3091 Paisley, Colwood. Rudy Hoenson in attendance 477-1841.

OPEN HOUSE
1:30 to 4:30 Sat.
4044 DOUGLAS ST.

Compact and neat 2-bdrm. home. Bright LR with very different fireplace. Good fenced back yard, fruit trees, storage shed. Own your own home with a low down paymt. A must see. Louise Wiltermuth 477-1841, 477-6307.

OPEN HOUSE
3213 BROWNING
SATURDAY 1:30-4:30 p.m.

It's been hard work but we think we have found the ideal retirement home to end your search. Be a happy home owner. There's no way not to love this fully furnished two-bedroom home. Carpets, drapes, stove, fridge, living room and bedroom suites, etc. are included. It's spic and span and available NOW. Close to Simpsons-Sears, public transportation, churches, etc. Substantially reduced to $22,950. Marg Emmerson 477-1841, 658-8386.

SECLUSION
GORDON HEAD
OPEN HOUSE
1863 FELTHAM RD.
SAT 1:30 to 4:30

Immaculately clean 2 or 3-bedroom home with large living room with fireplace, bright spacious kitchen, full basement, drive in garage. Complete seclusion in large 109'x157' easy-care garden with lawn, shade trees, etc. Reduced to $25,500 for immediate sale with 7½% financing. Brian Butler 477-1841, 477-3220.

OPEN HOUSE
959 WALFRED RD.
Fri.-Sat., 1:30-4:30

Figure it this way!
Main floor of 1550 sq. ft. at $16 per sq. ft. to build — $24,800
Downstairs of 450 sq. ft. at $15 per sq. ft. to build — $6,750
Plus a 2.3 acre secluded treed lot valued at — $7,500
Total equals — $34,500
ASKING PRICE IS ONLY $32,000

This house has Bavarian cottage styling, 3 bdrms, 2 baths, family rm., W. to W. carpeting, 2 fireplaces, etc. It is situated far away from the Rd. and neighbours on a high rock bluff in the trees in secluded Braemar Hts. near Glen Lake Village!
Drop by and inspect it or call Roger Lucas 477-1841 or 592-2159.

OAK BAY

2-bedroom home, with fireplace in the living room, separate dining room, hardwood floors, park-like back yard. $24,000.

SIMPSONS-SEARS

2-bedroom home, with fireplace in the kitchen, level fenced lot. $18,500.

GLANFORD

2-bedroom home, with acorn fireplace in the living room, cozy kitchen with eating area, good sized lot with garage. $15,900. Dorothea Zerkel 385-7297; Louise Wiltermuth 477-6307, 477-1841.

NEW LISTING
SIX BEDROOMS
$28,400

This five-year-old home has a spacious living room with raised hearth fireplace, two full bathrooms and big area for recreation room. Don or Marg MacClement 477-1841.

D. F. Hanley Agencies Ltd.
Shakespeare St. Office
3021 Shakespeare St.
388-4294

OPEN HOUSE
Sat. 1:30 to 4:30 p.m.
Cor. Knight and Veteran
(MT. TOLMIE AREA)

Just 12 years built. It has to be one of the nicest living rooms ever. This half plan has three bedrooms, with fourth in full basement, plus large family room. Excellent corner setting and not too much garden, good parking, must be sold, asking $24,500. Your host FRED CAMPBELL. Dial 388-4294 for prior viewing.

—D.F.H.—

HANDYMAN'S SPECIAL
LARGE, SECLUDED LOT
$14,900

He?s is a "MR. FIXIT" with a difference. High setting, on sewer in the Maplewood district. Lot is over 9,000 sq. ft. 3 Bedrooms, large kitchen, L.R. with fireplace. Drive-in garage. Needs work but excellent potential.
ALAN ECKARD
JIM TYLER
477-5669 388-4294 (24 hrs.)

—D.F.H.—

3-BEDROOM
GORDON HEAD AREA
MUST BE SOLD
IMMEDIATE POSSESSION

- Full basement with drive-in garage, family room, work area and laundry facilities
- Vanity bathroom
- Family size kitchen with sundeck off
- Living room 13x19 with raised hearth fireplace
- Dining room

HOME IS 12 YEARS OLD AND NEEDS SOME PAINTING AND DECORATING. TAXES ARE ONLY $497.39. LET ME SHOW YOU THIS PROPERTY TODAY PRESENTLY LISTED AT $26,900. AND MAKE YOUR OFFER. CALL FRANK BEAMISH 385-2471 or 477-8030. JOHNSTON and CO. LTD.

BE IN BY CHRISTMAS

New, quality built by master, Cordova Bay seaview, short walk to sea, schools, shopping. 3 Bedrooms, 1½ bath, 2 fireplaces, patio and carports, cathedral entrance to upper and lower level. Just $35,500. George Breiter, Quadra Realty, 385-1431; Res. 658-8956.

250 HOUSES FOR SALE

N. P. O. R. Y. & C. B. E.
ASSOCIATES LTD.
1314 Quadra St. 385-2458

THIS YOU MUST SEE
NOTHING LIKE IT
AT $28,900

Six years young, 1333 sq. ft. plus large rec room and two extra bedrooms in high daylight basement making a total of five bedrooms. Two floor to ceiling fireplaces. Master bedroom en-suite. Third bathroom roughed in. Large workshop, carport. Suburban living that spells clean air and low taxes. Where else can you find a home that has all the above features for only $28,900. Don Bacon 385-2458.

18x26 ENTRANCE HALL

Mahogany floors and rock fireplace. How is that as an impressive entrance to this mini castle with eight fireplaces? Designed by the late Samuel McClure, the entire home is truly special. 30x18 lounge, formal dining room, den, etc., etc. 15½ acres, 650' waterfront. Full boathouse cement wharf. Fine guest cottage. New stables and tack room. Trades considered. $132,000. Dar Garside, 385-2458.

HIGH ON A HILL
FABULOUS VIEWS

Seclusion, 5 min. from downtown, over 1400 sq. ft. of gracious living on main floor, which includes 3 bedrms. on main, 2 full bathrooms up and down. Feature basement with rumpus rm., elec. stove and many more extra features also. 1400 sq. ft. HURRY and see this while it lasts. $36,900. Doris Adams, 385-2458, RES.: 598-2248.

FIRST CLASS

Homey home. Over 1200 sq. ft., spacious L.R. and D.R. Wall-to-wall over hardwood, eating area in kit. 3 or 4 bedrooms, 2 sets of plumbing. Rumpus room. Loads of parking. Try hour down payment. Open to offers. Call Doris Adams, 385-2458. Res. 598-2248.

LARGE FAMILY?
LOW DOWN PAYMENT

Here's a chance for you to own this good family home with 4 bedrms., full basement with OOM heat. Separate garage. Only $18,750. Call V. Wong 385-2458.

PRICED TO SELL!!

Only 12 years young, 2 bedrooms full basement home. Hardwood floors throughout. Drive-in garage. Neatly kept lawns with hundreds of shrubs and trees. Full price $21,500. Terms. Call Victor Wong 385-2458.

OAK BAY—GEM!!
2 BEDRMS—FULL BSMT

Neat as a pin! THAT'S one way of describing how immaculate this 17-year-old home is. Gleaming oak floors. Large living room. High basement with room for development. Close to all conveniences. Full price $24,950. Call Victor Wong 385-2458.

X X X X X X X X X X
X BOULTBEE X
X SWEET X
X Realty X
X Ltd. X
X | X
X

(Yorkshire Trust Affiliate)
Hillside Shopping Centre
386-1341

"OPEN HOUSE"
NEW—COLWOOD—NEW
516 GLEN CAIRN
SATURDAY 11 to 4 P.M.
SUNDAY 1 to 4 P.M.

$25,900 — W-W shag broadloom, feature wall, stone F.P., 3 bedrooms, high basement, sundeck, close to school and transportation. View with:
W. MICHAELS —
B. JOHNSON
386-1341 — 24 hr. serv.

"OPEN HOUSE"
4038 CAREY RD.
SATURDAY 1 to 4 P.M.

"URGENT SALE" required, immaculate 2-bedroom bungalow, part basement, sep. garage with working pit for the car buff. "REDUCED" to $17,500 now.
BOB JOHNSON 386-1341

"OPEN HOUSE"
CENTRAL PARK
2525 GRAHAM ST.
SUNDAY 1 to 4 P.M.

Name your down payment, immediate possession, immaculate, ready to move in, only 20 years old, 2 bedrooms, dining room, plastered throughout, full high basement with room for development, variety of fruit trees, short walk to downtown.
W. MICHAELS 386-1341

CADBORO BAY

Ideal family home located in an area of good homes, all school levels, and situated on a lovely cul-de-sac with some ocean view. Immaculate home features 4 bedrooms, 2 fireplaces, finished basement. Asking $37,950. Call:
W. MICHAELS —
B. JOHNSON
at 386-1341

NEW HOME
$23,500

Three bedrooms, old brick fireplace, sundeck, large kitchen. Full basement with roughed-in plumbing and drive-in garage. A minimum down payment will purchase this home. Early possession.
B. SIMONS 386-1341

X X X X X X X X X X X
X X
X W. J. LINDSAY LTD. X
X Royal Oak Centre X
X 479-7111 X
X X
X X X X X X X X X X X

CENTRAL SAANICH
½ ACRE — SEAVIEW — $32,900

Lovely new 3-bedroom home in popular Central Saanich. Bright kitchen with eating area, separate dining room, large living room with fireplace. Master bedroom en suite. Quality wall-to-wall through out. Full bright basement. Double carport with sundeck. Drive by 2447 Tanner Road, then call...
DWAINE BRIGDEN
652-2800

$24,500

Take advantage of the available gov't. 2nd mortgage of $5,000 to help you finance this brand new 3-bedroom home. Previously listed at $25,950. Hardwood floors throughout, fireplace, L-shape dining room, OOM heat. Lots of cupboards in bright kitchen. Still time to get in for Xmas.
AL PETERS 478-5992

—OLD BUT GRACIOUS—

8 BEDROOMS—4 FIREPLACES

Be sure to see this stone charmer situated on quiet sheltered Roberts Bay. Private access to beach only steps away. 30'x21' party room with fireplace ideal for Xmas entertaining. OOM heat. Great revenue possibilities. All offers considered. Full price $36,750.
D. BRIGDEN — 652-2800

WHY RENT?

New 3-bdrm., full basement home in University area. All oak floors throughout. Qualifies for — B.C. Gov't. 2nd Mortgage. Full Price $27,500.
D. BRIGDEN — 652-2800

FAIRCLIFF
CONDOMINIUMS

New 1 and 2-bedroom apartments, shag broadloom, balconies, $16,950 and up. Will take your home on trade.
Presented by
DAWSON
DEVELOPMENTS LTD.
For inspection 12-7 p.m. daily.
385-8827

250 HOUSES FOR SALE

"Complete Real Estate Service Across Canada"

MONTREAL TRUST

1057 Fort Street 386-2111
Sidney — 656-3924

MAPLEWOOD-COOK

Owners moving out of city after this fine 3-bedroom family home. Delightful living room, fireplace, wall-to-wall over oak. Spacious kitchen, dining area, drive-in garage, extra finished room in full basement. Full price $24,500. Quick possession.
D. BECKNER
386-2111 598-1391

START or RETIRE
$19,888 (C.T. or 5% D.P.)

Give your wife a real Xmas present. Move in to this new 2-bedroom home in popular Sidney with all amenities of low taxes, sewer, shake roof, etc. Entrance, 15x16 LR and 8x10 DR, all have wall-to-wall carpet, big kitchen with breakfast area and 2—10x12 bedrooms. Move quickly, this won't last.
BILL TYSON
386-2111 477-4437

P.S. Another renovated close to T. and C. for $18,400 with 5% D.P.

BUY OF THE MONTH
$50,000 VALUE FOR ONLY $42,500

Tired of run of the mill stucco boxes? Then see this unique TUDOR HOME modelled on an English Manor House. Located in quiet Gordon Head area to be sewered in 1972 and convenient to schools, UVic and buses. Phone me for a word picture or view at your convenience. Sorry, no drive bys. But it is a steal at $42,500 with financing to suit you!! Could be Xmas occupancy!!
BILL TYSON
386-2111 477-4437
P.S. Another Ultra modern at $41,500

DRIVE BY 1563 HAWTHORNE

Immaculate no-step bungalow in Gordon Head area. 3 bedrooms, living room and dining room have wall-to-wall carpeting, a utility off the kitchen and sundeck at rear. Full price $23,950. For additional information please call Thos. E. Anderson 592-3358, 386-2111.

MAGNIFICENT SEA VIEW

South Oak Bay, spacious family home on large property. Beamed ceilings and charming den. Full price $45,000. For additional information please call Thos. E. Anderson 592-3358 or 386-2111.

CENTRAL SAANICH
3 BEDROOMS 2 FIREPLACES

See this 4-year-old, full above ground, partly finished basement home. Situated on ½ acre lot. Main floor consists of 3 bedrooms, one and ½ bathrooms, kitchen, dining room with glass sliding doors, living room with fireplace, finished portion of basement consists of L shaped rec. room with feature wall sliding glass door and fireplace. Another bathroom is built-in basement but fixtures are not in. This could easily be used as a no-step in-law suite with private entrance. Full asking price $36,900.
C.M. (BUD) FORBES
652-2950 386-2111

743 GENEVIEVE

Full high basement, 3 bedroom, new shag rug in living, dining room. This home is immaculate throughout, a pleasure to show. Completely fenced lot — Full asking price $25,900
C.M. (BUD) FORBES
652-2950 386-2111

ISLAND PACIFIC
REALTY LTD. 388-6231
3200 QUADRA ST.
UNIVERSITY
$32,500

OPEN HOUSE
SAT 2-5 P.M.
2222 EDGELOW
Off Gordon Head Rd.

Need lots of room, take a look at this fantastic bargain. Just 12 years young over 1250 ft. Living room on main floor full high basement. Entertainment-size living room and dining room, oak floors. Family size kitchen with cabinets galore, double S-S sinks. Beautiful vanity bathroom, 3 bedrooms on main floor. Rec. room 1 bedroom, plenty of room for more development. Lot size 310x70. Possible subdivision in future. Large garage; room for 3 or more cars in drive-way. Large workshop in rear could be converted to guest cottage. This home is in top top condition. Financing is good. Call CONNIE WEYLER 388-6231 anytime.

OPEN HOUSE
SAT 1:30 to 4:30
3163 HARRIET RD.

Lovely large family home only 11 years old. Living room with fireplace, oak floors throughout. 3 bedrooms on the main floor plus 2 or 3 on the lower floor and extra plumbing. Drive-in garage, ideal set up for in-law suite. Priced to sell at $24,900 with excellent terms we will take your trade if suitable. DOUG BAVINGTON and FREDDY STARKE in attendance 388-6231.

YOU'LL LOVE

The ever changing view from this Beach Drive home situated high above Shoal Bay. Large living room with fireplace, separate dining room, 2 large bedrooms, 1½ baths. $38,500.
MRS. PETERSEN
388-6231

ASKING $17,900

Beautiful retirement or starter, low interest, large mortgage, two bedrooms, attached garage. Close to Woodwards, level lot with fruit trees. Low down payment if necessary. Quickly call
IRENE DALZIEL
388-6231 or 384-8692

SOOKE, $16,500

1.5 acres, fenced, 2 bedrooms, full basement, all for $16,500. One mile from Sooke P.O. New listing.
IRENE DALZIEL
388-6231 or 384-8692

TUFFREY and MILLS
LIMITED
Real Estate and Insurance
1119 Blanshard St.
386-7737

OPEN HOUSE
OPEN HOUSE
SAT. 1:30-4:00 P.M.
1671 FREEMAN — $22,950 —

Quiet street, fenced yard, 3 bedrooms, living room with fireplace and W-W carpet, modern kitchen, utility room with excellent built in dishwasher, plumbed for washer and dryer, attached garage. Newly and tastefully decorated. A REAL LY CHARMING HOME! For details, financing and showing, call DON HANNAH or LEW GALLIMORE at 386-7737.

NEW 3 BEDROOMS NEW
CENTRAL TOO!

LARGE BEDROOMS BRIGHT KITCHEN AREA MOST ATTRACTIVE DECOR INCLUDING QUALITY SHAG FULL 8' BASEMENT WITH R.I. RUMPUS AND 2ND BATHROOM. PRICE $25,900. OWNER WILL CONSIDER OLDER HOME OR LOT ALONG WITH CASH TO EXISTING MORTGAGE. DON ROBERTSON, 385-9765.
Charman Pacific Realty Ltd.

Open House
Open House
1:30 — 4:30 Sat.
3640 Harriet Rd.

Owner transferred and must sell this lovely 3-bedroom home, must be seen to be appreciated. Reduced to sell at only $18,500. Try your offer and down payment. Ray Morrison, City Brokerage, 386-3547 anytime.

NEW WITH QUALITY

3-bdrm. home with sea view, 1½ baths, full basement. High off Cordova Bay. Domestic facilities close. $36,700. Live in comfort and style. Call T. Breiter, 386-0116 anytime B. P. Builders Ltd.

UNIVERSITY AREA, 6 BEDROOM Tudor style, family home, $62,500. Postle Construction 477-3738.

250 HOUSES FOR SALE

NATIONAL TRUST CO. LTD.

2 LOCATIONS TO SERVE YOU

HILLSIDE
SHOPPING CENTRE

SUIT MILL WORKER

2721 ROCK BAY AVENUE
Large 4-bedroom older home, big kitchen — 2 bathrooms.
—Huge living-dining room.
—Great for big family.
—Down payment flexible.
—Vendor may carry financing.
Price $17,500, offers wanted
TED BOWDEN
Off. 386-2961 Res. 479-1479

99 CREASE AVENUE
BARGAIN — TRY $3,500 DOWN

—Close to Woolco shopping
—2-bedroom starter home.
—Basement — lovely corner lot.
—Financing by vendor's agreement.
—Suggest you make an offer!!
TED BOWDEN
Off. 386-2961 Res. 479-1479

FOR THE PROFESSIONAL
OAK BAY
MAGNIFICENT VIEW

THIS HOME REFLECTS THE HIGHEST QUALITY throughout and is in IMMACULATE condition. Perfectly designed for COMFORT and easy care. The living room offers a fabulous UNOBSTRUCTED VIEW. Four bedrooms (master en suite). RECREATION ROOM with bar and fireplace. Extraordinary WELL PLANNED spacious kitchen with spacious dinette and doors leading to a LARGE SUNDECK where the view is FABULOUS — Private PATIOS and LOVELY landscaping.
$54,500
(EXCELLENT FINANCING)
ALL REASONABLE OFFERS SERIOUSLY APPRAISED FOR POSSIBILITY OF ACCEPTANCE.
W. G. MOORE
Res. 658-8681 Off. 386-2961

DOWNTOWN
1280 DOUGLAS
388-5451

—A—
—B— —C—
at
at
FORT at BROAD
at
at
at
at
at
384-9335

A. Bernard and Co. Ltd.
DRIVE BY

PLEASE DO NOT DISTURB
526 RUPERT STREET
ONE BLOCK BEACON HILL PARK
AND ST. JOSEPH'S HOSPITAL

Modern 5-room stucco bungalow with full high basement. Large living room 30x13 with dining room in line, cosy fireplace. 2 nice bedrooms, spacious elec. kitchen, 4-pce. bath. Good quality wall-to-wall in most rooms. Basement contains auto oil furnace, additional plumbing and drive-in garage. Large space for further development. Fenced lot 46'x140'. A clear title property listed exclusively at only
$23,700 (TERMS)
To view please contact Mr. Seeber, 384-9335, 385-2875 res.

INVESTORS
SYNDICATE
REALTY LIMITED
(Formerly Clarke and Wallace Realty Ltd.)
620 BROUGHTON — 386-7721
Across from Eaton's Car Park

OPEN SAT. 2-4
2022 CASA MARCIA

Just listed, extremely attractive Gordon Head Colonial. Large L.R. with F.P. Separate dining room. Family kitchen with nook. 3 Bdrms. with plumbing en suite. Rumpus room. Full basement could be expanded. Good financing. Asking $35,900 (offers). Mr. Shaver, 386-7721.

OPEN
FRIDAY-SATURDAY 1-4
874 KINDERSLEY

JUST COME AND COMPARE THIS HOME IN ESQUIMALT IN ABSOLUTELY-PERFECT CONDITION, BETTER THAN NEW. The most expensive shag over oak hardwood in all rooms. 1600 sq. ft. of Superior Construction with plaster throughout. Living room with antique brick fireplace, solid mahogany feature wall. WOMEN'S DREAM KITCHEN WITH SEPARATED EATING AREA. Lovely rumpus room, 2 BATHROOMS, 3 BEDROOMS. Asking $33,900. Mrs. Johnston, 386-7721 or 479-1589.

BY OWNER

A growing family; we are relucTantly transferring to the Interior Quiet, lovely home, built yet two years old, is for sale. Custom built for us by John Whitcroft, one of Victoria's quality contractors, it has a ground level entrance, leading to 1360 sq. ft. of living area upstairs, with 3 bedrooms, 4-pce. bath, ensuite plumbing, wall-to-wall shag in lounge and dining area, and a large kitchen. Our natural rock fireplace is unique. Downstairs, the family room is carpeted, with a lovely old brick fireface. The laundry room is panelled, and the children have their own bathroom, a fourth bedroom and mini workshop is roughed-in. Just 10 minutes from downtown Victoria, yet we look out over farmland and countryside just south of Mount Douglas. The children walk to primary school, and our tiny "fenced" means they can play outside in safety. Being the last house is great, because we are adjacent to the extensive woodlands owned by Saint Margaret's Private Girls School. A large first mortgage is available. The price is $36,500. No agents please. To view call 479-7510.

OPEN HOUSES
OPEN HOUSES
SATURDAY 2 - 4:30
OCEAN VIEW
ESQUIMALT
$23,900

Spacious (1440 sq. ft.) family home. 3 good sized bedrooms, double closets. High basement, hot water heat. Close to all amenities. Mrs. Britt, res. 592-2360.

OAK BAY
3010 LARKDOWNE
$34,000

Beautiful views of Olympic Mountains from this large 3-bedroom home. Spacious living room with fireplace and dining room. Downstairs has recreation room and 2-pce. bath. Mr. Blannin, res. 598-2200.
C. G. Heisterman and Co. Ltd.
1121 Blanshard St. 383-4161

OPEN HOUSE
Fri, Sat, Sun, 1:30-4:30 p.m.
Colwood Lake
2316 Elicia Place

Over 1300 sq. ft. of luxurious living space with separate downstairs lobby 3 bedrooms, master en suite, living room with stone fireplace and wall-to-wall carpeting. Spacious kitchen with large eating area. Many extras. Asking $29,500. 478-3398

SAANICH

Pleasant 21-year-old, 2-bedroom, plastered full basement home on large lot close to schools, etc. Will consider any offer over $17,000. Asking price $18,800. LEE FORBES 385-1431 anytime.
Quadra Realty Ltd.

MOVING EAST. PRIVATE 3 bedroom home, large kitchen, utility, part basement, lot 93' frontage. Immediate possession. $16,500. $1500 down or cash offer to mortgage. 1090 Falmouth.

250 HOUSES FOR SALE

ISLAND HOMES LTD.
2504 Douglas St., 386-7545

OPEN HOUSE
FRI. AND SAT. 1-4 P.M.
RICHMOND
SCHOOL DISTRICT
1725 NEWTON ST.

Be sure to see this large family type 3 bedroom home featuring NEW WIRING, NEW COPPER PLUMBING, NEW FURNACE, NEW OIL HOT WATER TANK, NEW RUGS THROUGHOUT, NEW BATHROOM FIXTURES. With an exceptional large yard, 57x186. Extremely close to schools, shops and transportation. NET TAXES ARE LESS THAN $10 PER MONTH. ASKING PRICE $19,900. Patrick Snow in attendance. Phone 592-3931 or 592-4989.

OPEN HOUSE
SAT. 1:30 - 5 P.M.
4885 WESLEY RD.

CORDOVA BAY near Claremont School. Very lovely 1 bedroom home with fully furnished basement. Built 3 yrs. Stone fireplace in living room, built in buffet in dining room, table top range in kitchen. All large rooms. Basement rooms include rec room, den, children's study etc. Sliding doors to garden. 3 sets of plumbing, making a delightful family home. F.P. $43,500. SEE IT WITH LLOYD ELLIS 658-8222.

COLWOOD
3 BEDROOMS—
PLUS DE LUXE STE.

Something special and hard to find is this immaculate two yr old home on beautifully treed lot. Main floor has lovely liv. rm. with white rock fireplace set off against rich panelling running thru to "L" dining rm., both with w-w carpet, kitchen with built-in range and lots of cabinets. Master bedrm with en suite plumbing. Lower level above grade with delightfully spacious two bedrm suite, liv rm with fireplace, "L" din rm, kitchen with built in range, its own 4 pce bath and separate entrance. Ph. M. Lund 386-7545.

OAK BAY SPECIAL

Situated in one of the most sought after and valuable locations in Oak Bay near the Marina and close to the Golf Course, this lovely bungalow has sea views and sea glimpses, from main rooms. Living room and dining room are ideal for entertaining. Two bedrooms and two full baths (master ensuite) plus additional room suitable for almost any use, den, plus modern kitchen. All on main floor. Hot water heat, lovely easy care garden, with sun porch in rear. Suitable for those wishing the best in location, charm and home life. $39,900 with excellent financing. For appointment to view, call J. B. Young, 658-8594 or 383-4124 anytime.

PARK PACIFIC INVESTMENTS

OPEN HOUSE
1060 Erindale Pl.
Saturday, 2 to 4 p.m.

For the buyer wanting a better home on a choice high view lot on quiet 5-home cul-de-sac. Lovely 8-year-old stucco bungalow, custom built for owner. Features 19'x15' living room; 15'x12' master bedroom; 12'x9'6" dining; loads of cupboards in kitchen feature easy work area. High basement for development. Extras include double windows throughout, 3" insulation in walls — 4" in ceiling, etc. Fine location off Tattersall off Ellisfon. Trade your home. Full price $28,900.
HERB HODGSON
384-7128 Res. 382-3835
Douglas Hawkes Ltd.

SIDNEY
DIRECT
FROM
BUILDER

10307 Bowerbank St. (off Ardwell Ave.) 3-bedroom bungalow, located in a choice all new sewered area with prepaid blacktop roads — excellent value at $21,700. Other 2 and 3 bedroom homes under construction in same area for sale. Look prices in front windows. Some of these back onto areas reserved for park space. From Victoria turn off Pat Bay Highway at McDonald Park Road and right on Ardwell to Bowerbank. Call me anytime, Charles Morris, 384-4224 of Reeson and Pinch Homes — Builders and Developers.

C. G. HEISTERMAN AND CO. LTD.
1121 Blanshard St. 383-4161

OAK BAY
LANSDOWNE SLOPE
$34,000

This attractive home has excellent views of the Olympic mountains. Large living room and dining room, 3 good bedrooms, double plumbing, rumpus room. Large lot with fruit trees. Mr. Blannin 383-4161; Res. 598-2200.

OPEN HOUSE
2806 Murray Drive
Sat., Nov. 20, 1-5 p.m.

WATERFRONT, Cape Cod home, cedar panelling, quantities of storage space, and all sorts of built-in features, make this a special home. Room to spread out over 2200 sq. ft. of living space. Total of five bedrooms on main and top floor, living room and den with fireplaces. Two bathrooms, plus high light basement, hot water heat. The secluded rear garden has 36'x18' swimming pool. $52,500. 382-1330.

Direct from
ENGINEERED HOMES
SIDNEY

2-bedroom home with split-level entrance way. Situated on a cul-de-sac on sewered lot and paved streets. Only $20,900 full price. Large NHA mortgage. Possession Dec. 1st.
Kelly Nemeth, 477-4641
Phone Lou Salon 383-2625
ENGINEERED HOMES
385-6211

HEART WARMER!
OAK BAY JEWEL!
TRANQUIL SETTING!

No exaggeration. This dainty heart-stealing 2-bedroom, house has separate dining room, large bright kitchen, basement, separate garage in Falkland area. Absolute by immaculate. Asking $26,900. George Blackburn, 386-7111
MONTREAL TRUST

OPEN HOUSE
SAT. 2 to 4 p.m.

New 3-bdrm. home on 7+ acres treed land in Metchosin. Turn left onto Happy Valley Rd. then left on Dickie Rd. then left to 818 Stone hill Shirley. Wilde of Rex Hughes Agencies, 478-1729 or res. 478-3459.

NEED MORE SPACE?

Terrific, as-new stucco home. Exciting modern kitchen, 4 bedrms., wall-to-wall carpets in living and dining rms.; extra rooms in basement 3 bathrms. Sundeck over double carport. Lovely garden. Near shops. $25,900. VERA FRIEDRICH, 386-2911, 598-2610.
Shirley Philps' Homefinders Ltd.

NEW DE LUXE HOME IN Broadmead; possible 5 bedroom, pool and beam, large living and dining rooms, high quality wall-to-wall, blasted rock fireplaces, 3 complete bathrooms, built-in vacuum. A dream home. Must be seen to be appreciated. Please call 658-5156 or 658-8388.

BY OWNER, SIDE-BY-SIDE DUplex, completely renovated, 2 bedrooms, living room, kitchen, and 4 piece bath each side. New OOM heat. Situated on quiet cul-de-sac, large lot, lots of trees. Full price $28,900. Consider acreage, lot or house in trade. 383-4815, 384-9633.

SEAVIEW HOME

Buy the lot and get the house free. Just off Dallas Rd. Approx. 300 ft. from beach and fishing. 2-bedroom furnished stucco home, completely redecorated inside and out. 72 Pilot St. $18,500 firm price. Phone owner, 479-2209.

BARGAIN

3 bedrooms, 1½ bathrooms, large lot, OAK BAY, no steps. Ideal retirement home. Offers to $22,900. Urgent sale required, Call 385-0795 MR. GREENE or 384-8126.
PEMBERTON, HOLMES LTD.

GORGE—BY OWNER

2-Bedroom, full basement, nicely landscaped lot. W.W. living room. Completely redecorated. New oil-o-matic furnace, re-wired, copper plumbing, new roof and sundeck. Offers on $18,900. 386-9451. Open house 1-4 p.m. Nov. 20th.

250 HOUSES FOR SALE

T. R. U. S. T. — CANADA PERMANENT TRUST — CANADA PERMANENT — T. R. U. S. T.

"WE TRADE HOMES"

UNIVERSITY AREA
OPEN HOUSE
3978 LEXINGTON
NEW — PARTIAL SEAVIEW
SAT., NOV. 20, 1:30-5:00

Spacious LR with white rock FP, separate DR, large kitchen, dishwasher and nook, 1½ baths, luxurious W-W throughout, 3 bedrooms and den, family room, good 1st mortgage, finished to perfection. Priced at $52,000. Call SID HASLAM 592-0900 or 386-1361.

ROCKLAND AREA
OPEN HOUSE
1038 McGREGOR
FRI., 1:30-4:30
SAT., 10:30-12:30

View property, miniature castle House with character. Approx. 1450 sq. ft. Modern throughout, large bedrooms, LR with arched windows, separate DR, large kitchen and nook, sundeck and patio. Must be sold, owner transferred. Asking $31,500. Call SID HASLAM 592-0900 or 386-1361.

OPEN HOUSE
SAT., 1:30-4:00 P.M.
1462 Fort St.
Zoned R-3

Large older home on a 70x130 corner lot. 3 large bedrooms. Two full bathrooms. Approx. 1200 ft on main level. Easily duplexed or revenue. Priced at only $34,000 with excellent 8% financing.
386-1361 MARY WOOD 592-2647

OPEN HOUSE
FRI. and SAT., 1:30-4:30
BRAND NEW LISTING
URGENT SALE

Spacious family home located on Rolston Cres. Large in-line living room and dining room with fireplace. Well developed down with rumpus room. This is an immaculate, delightful home. $27,900.
F. BEAVER-JONES, 386-1361

NEW LISTING — GORGE AREA

Just recently renovated, immaculate, 2-bedroom bungalow. Full high basement, newly wired for washer and dryer. Lovely large lot with many fruit trees, ample space for boat and trailer. F. BEAVER-JONES, 386-1361.

RETIREMENT SPECIAL

Cosy bungalow on excellent lot, with several fruit trees, will make an ideal retirement home. $17,000. 382-5981, F. BEAVER JONES, 386-1361.

SIDNEY — COURSER DRIVE
FAMILY SPACIOUSNESS

Immaculate, 2-year-old, custom-built home. Large entertainment sized LR, 4 bedrms., 2 up, 2 down, full sized basement, rec room, utility room, etc. Price $29,500. Good financing. F. BEAVER-JONES, 386-1361.

SIDNEY — $14,500

Very neat and cosy retirement or starter bungalow, beautiful lot. F. BEAVER-JONES, 386-1361.

TOWN AND COUNTRY

Excellent starter or retirement 2-bedroom bungalow, full basement. Beautiful landscaped lot. Magnificent sea view of Sooke, Malahat hills. Close to shops, schools and transportation. F. BEAVER-JONES, 386-1361.

MUST SELL — GORGE AREA

Just recently renovated, immaculate, 2-bedroom bungalow. Full high basement, newly wired for washer and dryer. Lovely large lot with many fruit trees, ample space for boat and trailer. F. BEAVER-JONES, 386-1361.

THETIS HEIGHTS

5-bedroom, modern home, 3 years old, in excellent condition. Ideal for a family. Wall-to-wall in living room. Fireplace. Dining room. Full basement. Call TED SMYTH 477-5617, 386-1361.

ROLSTON HEIGHTS

Here's a large, comfortable, family home located in a quiet, beautiful area, 3 or 4 bedrooms, 19x13 LR, 10x11 DR, 15x11 kitchen. Full basement with rec room and fireplace. One owner home at 1860 sq. ft. of charm. Priced at $32,300. Call SID HASLAM 592-0900 or 386-1361.

5-BEDROOM BUNGALOW

Fully developed suite with private entrance, over an acre subdividable. 220 feet highway frontage, commercial greenhouse heated, several outbuildings, 180 degree seaview close to bus, schools and shopping area, good holding or future. A natural for a handyman with a green thumb. Priced at $42,500. R. E. DAVISON 386-1361.

LANGFORD AREA
FOR LOW TAXES
AND GOOD SCHOOLS

No. 1 — Practically new, no-step home with 3 bedrooms and utility room. Many smart features. Well designed home on a quiet cul-de-sac. Close to schools and stores. $21,500.

No. 2 — Just a little older but attractive and in excellent condition. Three bedrooms, and spacious living room. A terrific buy at $16,900. M. COLLINGE 478-4141 or 386-1361.

ROOM FOR LOTS OF PEOPLE
LOTS OF ROOMS FOR PEOPLE

Large family home, 4 bedrooms, 2 up, 2 upstairs, full basement. This is excellent value at $21,500 and is close to all family activities. Vendor will give terms if required to make purchase easy. Call RAY LAITE 592-3524 or 386-1361.

TOWN AND COUNTRY

Within walking distance of Wood Ng Centre. 2 bedrooms with an extra room in the full high basement, hardwood floors, electric cabinet kitchen. Asking $17,950. MADGE HOLE 382-5369 or DON ROBBINS 592-7641.

WILLOWS
$31,000

Just listed, in a prime residential area, close to schools, shops, transportation and beach. Spacious 3-bedroom, separate dining room, family home. Full basement with bedroom or recreation room wired for washer and dryer. MADGE HOLE 382-5369 or DON ROBBINS 592-7641.

ROCKHEIGHTS
4 BEDROOMS

Spacious family home, 2 bathrooms, games room-rec room, beautifully landscaped secluded grounds, double carport. Asking $37,900. MADGE HOLE 382-5369 or DON ROBBINS 592-7641.

ST. FRANCIS WOOD
$35,590
SECLUSION

Charming 3-bedroom bungalow, den, separate dining room. Large living room with fireplace, 1½ bathrooms, utility room, sundeck. Lovely secluded lot. MADGE HOLE 382-5369 or DON ROBBINS 592-7641.

NEED MORE SPACE?

Exciting modern kitchen, 4 bedrms., wall-to-wall carpets in living and dining rms.; extra rooms in basement 3 bathrms. Sundeck over double carport. Lovely garden. Near shops. $25,900. VERA FRIEDRICH, 386-2911, 598-2610.
Shirley Philps' Homefinders Ltd.

NEW DE LUXE HOME IN Broadmead; possible 5 bedroom, pool and beam, large living and dining rooms, high quality wall-to-wall, blasted rock fireplaces, 3 complete bathrooms, built-in vacuum. A dream home. Must be seen to be appreciated. Please call 658-5156 or 658-8388.

BY OWNER, SIDE-BY-SIDE DUplex, completely renovated, 2 bedrooms, living room, kitchen, and 4 piece bath each side. New OOM heat. Situated on quiet cul-de-sac, large lot, lots of trees. Full price $28,900. Consider acreage, lot or house in trade. 383-4815, 384-9633.

SEAVIEW HOME

Buy the lot and get the house free. Just off Dallas Rd. Approx. 300 ft. from

271 LOTS FOR SALE

SHAWNIGAN LAKE
3 ACRES
View of Lake from building site. Invest or build. $8700 full price, only 10% down. 598-2581.

CITY VIEW LOT
Near Cedar Hill golf course and new homes. 76' frontage. Price with terms $7,950. Call CY SHEARING, 592-2038 or 385-9741. J. A. Henderson Realty Ltd.

10 MILE POINT
Excellent building lot. ½ block from beach. Lovely view. Located in area of beautiful homes. Call TED SMYTH, 477-5617, 386-1361. Canada Permanent Trust.

SAVARY ISLAND LOT NO. 23, 50x250. Improved land, close to beach, road allowance. Priced for quick sale at $2800. R. E. DAVISON 386-1361. Canada Permanent Trust.

APARTMENT SITE
One of the best in James Bay for 3500 more suites. For details call C. Warren 382-4312, Dickie Agencies Ltd.

CORDOVA BAY LOT, SEA GLIMPSES WITH SECLUSION, PERC TESTED, ASKING $8,780. MRS. PARSONS, 479-1667. J. H. Whittome and Co. Ltd. (Royal Oak).

2 LOTS IN OAK BAY
University area. Between 2025 and 2035 Cedar Hill Cross Rd. $12,900 and $13,400 terms.
Afternoons 477-6666 Eves. 592-3163
Builders and Developers

BUILDING LOT FOR SALE BY owner, .433 of an acre with 169' of frontage on Atkins Rd., near Selwyn. Fruit trees, close to school. Ready to build on. 478-2916.

BEAUTIFUL BUILDING LOT, 60x216'. Duplex zoned on Savannah Avenue off Quadra. $9,250. Phone 384-4489.

1 ACRE, $6,900, WITH FRONTage on small lake. Perc tested. 8-mile circle, Lakeridge Place, 598-5701.

273 PROPERTY FOR SALE

2 ACRE LOTS
This office is offering for sale 2 building lots in Happy Valley.
1—2.01 Acres with creek and falls, someone with a little imagination could use this as an excellent setting for his home. Full price $12,000.
2—2.22 Acres situated next to the above property. Full Price $7,950. Vendor will install water to properly line.
Call C. M. (Bud) FORBES
652-2950 386-2111
MONTREAL TRUST CO.

LIGHT INDUSTRIAL LOTS
1. ON KINGS STREET between Douglas and Blanshard, over 11,000 sq. ft. Will have access from two streets next year. Asking price $38,500.
2. ON ROSE STREET near Woodwards. 11,000 plus square feet. Asking price $29,900.
BILL SIDHU or DAVE TAYLOR
382-4251
RITHET AGENCIES LIMITED

CROFTON ACREAGE
A small cabin with electric power. Situated on 2.48 acres. Sweeping sea view.
JACK SWANSTON
388-4271 592-6338
J. H. Whittome and Co.

THREE ACRES
Frontage on Douglas St. and at $16,000 per acre it's one of the best investments in town.
Call S. W. BRIDGES for details.
478-1455— 386-7721
Investors Syndicate Realty Ltd.

MILL BAY
WATERFRONT ACREAGE
LOTS, FARMS
Call "land specialists," 743-5525
Malahat Realty Ltd.
Mill Bay, B.C.

LAND HO
Build up to 100 suites city location, plenty of room for recreation. KEN WRIGHT, 598-2183, 386-1361, Canada Permanent Trust.

METCHOSIN DISTRICT
2-acre lots — $6,500 and up
REX HUGHES AGENCIES LIMITED
476-1729

1 ACRE CLOSE TO CANOE COVE (Curtels Rd.) Many Christmas trees. Water on road. $10,500 (terms). Leverton Rlty. 385-8012.

GABRIOLA ISLAND. LOVELY view lot with private beach access. 642-5760 evenings.

274 PROPERTY WANTED

WANTED, FOUL BAY, RICHMOND, LANSDOWNE AREA
A well-built 2 or 3 bedroom, full basement home, with in-law suite or possible in-law suite. I have an all cash client very interested in such a home. Call Bob Hahn or Gordon Argyle at 477-1841 or 592-1924 or 382-5077. Block Bros.

CASH — TOP PRICES
FOR SUBDIVISION LAND OR APARTMENT SITES.
PARK PACIFIC APTS.
388-5491

VICKERY AND SONS-LTD.
LOTS OR ACREAGE IN ANY AREA
592-6149 592-6622

LARGE RESIDENTIAL HOUSE or conversion, also interested in apartment 20-30 suites. No agents, 385-3295.

CASH FOR BUILDING LOTS ON sewer. Phone 386-6191.

280 ACREAGE FOR SALE AND WANTED

CENTRAL SAANICH
a. Approx. 6 acres, mostly cleared, some seaviews, with frontage on 3 roads, in area to be sewered. Good investment for future. Asking $67,500 — Good terms.

b. 11.78 Acres, treed rolling land, small creek and pond, piped water available. Asking price $32,000 — Terms.
385-3435 A. VICKERS 652-2266
P. R. Brown and Sons Ltd.

73 ACRES BETWEEN DUNCAN and Lake Cowichan. Well treed, excellent holding. Can be purchased in separate parcels of ten, 20 or 43 acres. Priced at $825.00 per acre. Good terms available. Call:
DAVE TAYLOR or BILL SIDHU
382-4251
RITHET AGENCIES LIMITED

CENTRAL SAANICH
ACREAGE
FOR SALE OR TRADE
24 beautiful acres offering sea views, trees and complete privacy. Only 15 minutes from downtown. $54,000.
384-8126 — J. BONAR LAW
PEMBERTON, HOLMES LTD.

27.39 ACRES
SAANICH PENINSULA
WOODED VIEW PROPERTY WITHIN
9 MILES OF CITY CENTRE.
ASKING: $45,000
385-3435 J. EVANS 477-4452
P. R. BROWN AND SONS LTD.

2 ACRE LOTS — PIPED WATER
BEAUTIFULLY TREED — $6,950
29 miles north of Victoria (just north of Mill Bay), over 30 lots to choose from. Terms available. Please call Mr. Rick Hawkes, Paris Enterprises Ltd., 384-0033.

ACREAGE FOR SALE?
Large or small, with or without home building lots, etc. Call GEORGE CHAN, the specialist in Land. 386-2955. Maytair Realty Ltd.

CASH
For property in the Greater Victoria area including Colwood and Metchosin.
KASAPI CONSTRUCTION CO. LTD., 386-6191

10 ACRES OF PASTURE, MODern house, barn and buildings. Sooke area. $41,500. Adjacent 30 acres available. No agents. Victoria Press, Box 448.

OLD WEST SAANICH ROAD, 7.32 acres of beautiful land. $25,000. For legal description and map send your name and address to Victoria Press, Box 482.

10 ACRES NORTH OF COURtenay, $4,000. Terms. 382-2271, 385-5798.

WANTED 3-4 ACRES NORTH Saanich or Central Saanich, 383-1043 evenings.

YOUR DREAM HOME
May be before
your very eyes
— in —
TODAY'S CLASSIFIED!

285 UP-ISLAND PROPERTIES

CHERRY POINT
COBBLE HILL
South of Duncan, this buy of the week. Brand spanking new, 1320 sq. ft. of living area and fully carpeted throughout. 3 bedrooms, full basement, 1½ baths, fireplace, attached carport and paved driveway. Value packed at only $21,900. Please call Michael Evans at res. 748-9429 or H. W. Dickie Ltd., 746-5171.

1400 FT. SEAFRONT, $23,000!
Yes, 25 mi. N.W. of Kelsey Bay on E. Cracroft Island. This 5 ac. Property around a protected bay.
656-4000 K. DROST 656-2424
SAANICH PENINSULA
PROPERTIES LTD., SIDNEY, B.C.

QUALICUM BEACH, SEA AND mountain view, choice area, older three-bedroom home, wall-to-wall carpets, fireplace. Price $19,500 cash. Write Box 102, Qualicum Beach.

HURRY, $100 DOWN, $2,950 UP. Lovely treed lots. Large modern house, barn with acreage. Mill Bay area. 743-2295, 743-2848.

290 FARMS FOR SALE AND WANTED

NEW LISTING
CHERRY FARM
1.6 ACRES, $23,900
CAN BE SUBDIVIDED
Good revenue from 58 well cared-for cherry trees, plus other fruit trees; 2 lots (½ acre each) with SEA VIEW; could be subdivided leaving cosy older home on 3rd lot; 10 min. to Victoria.
652-1412 385-7761 24 Hrs.
MABEL CRACK
D. F. Hanley Agencies Ltd.

WANTED TO RENT OR LEASE, vegetable and berry farm around Victoria with large house. Phone 753-3857 or write S. Kloosterman, RR No. 3 Nanaimo.

293 GULF ISLANDS PROPERTIES

2.24 ACRES, SALT SPRING $500 down $75 monthly. 384-7647, 385-5998, 382-4228.

HOW TO WRITE

A GOOD

CLASSIFIED ACTION AD

1—IT'S BEST to start your ad with the name of the article or service you have to offer. If you have an apartment, room, etc. for rent, or property for sale; start your ad with the location.

2—BE CLEAR. Readers respond more quickly and favorably when given complete, definite information. Always include the price in your advertisement. Don't allow the reader to speculate.

3—MAKE IT EASY for the reader-prospect to reach you. Always give your telephone number or your name and address. If you do not have regular hours, state a preferred time for the prospect to get in touch with you.

4—PLAY SAFE. You get the greatest reader attention by using consecutive insertions. A six-day order is best and costs less, and you can, of course, stop your ad as soon as you get the results you want. You pay only for the days your ad appeared. Lower yearly rates are available to those who wish to keep their services or products before the public every day.

5—PLACE YOURSELF in the reader's position and ask yourself what you want to know about your offer. The answer you give will make a good Want Ad.

6—GIVE YOUR PROSPECT every inducement you can with good copy. Classified action ad readers have the money and are already interested in buying the merchandise or service you have to offer; the details and information you give are the most important.

7—WANT ADS THAT FAIL TO bring the desired results do so usually, not through a lack of readership, but because they are poorly worded or contain inadequate information.

8—TO PLACE YOUR AD, call 386-2121, your direct line number to fast Want Ad action. A courteous, efficient ad-visor will be glad to help you word and place your order. And remember, Classified Action Ads afford you the most complete coverage. Telephones are open daily, Monday through Saturday 8:00 a.m. to 8:00 p.m. for you call.

ERIC DUNSTAN PYRAH, formerly of 464 Grafton Street, Victoria, British Columbia, deceased.
NOTICE TO CREDITORS
NOTICE IS HEREBY GIVEN that Creditors and others having claims against the estate of the above deceased are hereby required to send them to the undersigned agents for the Executors at P.O. Box 1282, Victoria, B.C., before the 20th day of December, 1971, after which date the Executors will distribute the said estate among the parties entitled thereto having regard only to the claims of which it then has notice.
CANADA PERMANENT TRUST COMPANY,
Agents for the Executors,
By Cox, Taylor, Holmes & Barber,
Their Solicitors.

Warbler Victim Of Long Stay

TORONTO (CP) — A five-inch warbler known as a redstart which normally winters in Nicaragua proved itself an upstart by trying to survive in nearby Pickering Township in November.

The black, red, and white bird has been captured and turned over to a Toronto artist who is an expert in the cage care of wild birds.

Barry MacKay, an apartment-dweller, is trying to save the life of the redstart, which flew north just about the time its natural food of insects was depleted by the cold.

"It could never have lived in the wild. I'm still not sure we can save it in a cage," Mr. MacKay said Tuesday.

He is feeding the bird through an eyedropper a special formula devised for insectivorous birds in captivity, consisting in part of baby beef heart, potato, honey and vitamins. Tuesday night the bird still refused to feed itself.

CAPTURED IN SHED

A Pickering Township farmer had noticed the bird, a five-inch long warbler, and when it flew into a shed, he closed the door and called naturalists.

Mr. MacKay said he could tell the redstart had not escaped from someone's aviary because its feet and plumage showed none of the signs that cage life leaves.

Its main summer range is Central America with some nesting north in the mountains of Arizona, southern Texas and New Mexico. It normally winters in Nicaragua.

International records show one sighting in Massachusetts in 1947.

RACE ENTRIES

AT BAY MEADOWS

FIRST RACE — Claiming, $3,000, three-year-olds, mile and one-sixteenth:

Let Em Roll	114
Pertain	114
Old Gould	117
x-Brass Warrior	107
Quick Thinker	114
x-Ribot's Lady	106
Eights Week	114
Lucky Pair	112
Bold Bob M.	112
Blenheim Chief	115
x-Jorad	107
Rule By Force	114
x-Roman Rumba	104
Mystic Ruler	104
Chelated	115
Native Celebrity	112

SECOND RACE — Claiming, $4,000, two-year-olds, mile and one-sixteenth:

Miracle Mile	114
Fair Scoundrel	109
Big Alder	114
x-Lacay Stepsome	115
x-Broaching	106
Rich Benediction	111
Whispering Jack	114
Copenhagen	120
Kainiuk	111
Winning Jack	114
Patient Won	114
Garrity	114
Bou-Matic	108
Decorator Isle	114

THIRD RACE — Allowance, $3,500, three-year-olds and up, mile and one-quarter:

Speedy Slyway	112
Good Omen	112
Count Curragh	112
Medallist	119
Allibi Abbey	107
Prim Davril	112
a-Billy Buster	112
Miss Hummer	109
a-Electro Knight	112
a-Entry.	

FOURTH RACE — Allowance, $7,000, three-year-olds and up, six furlongs:

Count Clarion	112
Struck Out	120
Sturdy Landing	112
Luce Ends	119
Bushel Times	109
Red Wind	120
Seize Command	115

FIFTH RACE — Claiming, $4,000, three-year-olds and up, mile and one-sixteenth:

Soft Excuse	112
Old Frank S.	112
Grand Vestige	112
Tower Road	112
Highballing	112
Sturdy Landing	112
Little Timmy Tuff	112
Game Romana	109
Lucky Treo	112
x-Without End	107
Ballyraggel	112
Privato	112
Soft Machine	112
Four and Score	112
High on Haig	101
Veras Niteagin	112

SIXTH RACE — Allowance, $5,000, three-year-olds and up, mile and one-quarter:

Tout Nagea	112
Black High	119
Last Wink	112
Reputable	119
Brown Grant	122
Bright Monarch	112
In Demand	112
Sun Seeker	112

SEVENTH RACE — Allowance, $7,000, three-year-olds, mile and one-sixteenth:

x-Stymied	107
Champs Champ	112
Tower Mt. Prince	112
Nova Star	120
House Committee	112
Khalnesian	112
American Grit	112
Port Vendres	112
Storm Sails	112
Shoe Lands Wonder	112
Tankhouse	112
Mister Tambo	112
Windy Native	117
Mr. Sealth	112

EIGHTH RACE — Added, $15,000 three-year-olds, six furlongs, Paso Robles handicap:

a-List Price	115
Silver Double	122
Swift Gold	113
Joe Namath	116
6-Pitch Out	117
Ulla Britta	109
Tenino Ville	119
Domineering	115

b-Terlago 113
Silent Pappa 111
a-Vikingson 110
Rullah Fols 117
Court Clown 113
Rigatoni King 116
a-Entry; b-Entry.

NINTH RACE — Claiming, $4,500, three-year-olds and up, one mile:

Indispensable	112
Harrigan	112
Short Date	112
Black Mack	112
Webone	112
Tudor Lock	112
Above The Mark	120
Be Exact	112
Curzon	112
Flashing Hal	112
My Pro	120
x-Port Arthur	107
Decimate	112
My Boy Scotty	112

x-Apprentice allowance.

Donor Total Falls Short

A turnout of 96 blood donors at a Red Cross clinic in the Empress Thursday fell short of its objective for the day.

But a heavy turnout earlier in the week enabled the clinics being held daily this week to stay ahead of the overall goal. Daily objective is 125 and there was a total of 525 donors by Thursday night.

The final clinic for the month was held today at the Saanich fire hall.

LUNDS
926 FORT ST.
CAPACITY
AUCTION
Tomorow—9:30 a.m.
View Today Until 5 p.m.
and Tomorrow from 8 a.m.
FURNISHINGS—RUGS
MAJOR APPLIANCES
Chesterfield Suites, Fold Away Beds, Desks, Dinette Stes., Upholstered Furnishings from Mrs. Sheffield's Estate.
GARDEN TOOLS and EQUIPMENT
Electric and Power Mowers
CARPENTERS' TOOLS
and many small lots
LUNDS PHONE
386-3308

Saanich Third Entry

David W. Hill, 29, a Saanich fireman, has become the third candidate for the three open seats on Central Saanich council.

Hill, who is married and lives at 1899 Hovey Road, is principally interested in recreation, sports and parks. He advocates preservation of green belt areas.

However, he says, Central Saanich had enough parkland.

"Regarding the recent debate over the purchase of one acre of waterfront property, I feel we have adequate parkland for our size of municipality and any money acquired from the sale of gravel could be better used for development of our established parks," he said.

Other candidates are Stanley Bickford, 7011 West Saanich Road, and Mrs. Jean Butler of 1785 Verling.

Long Heads Secretaries

William Long was elected chairman of the Victoria chapter, Chartered Institute of Secretaries, at a convention in Nanaimo earlier this month.

Long is the secretary-treasurer of the Municipal Finance Authority of B.C. and succeeds Kenneth Smith, assistant deputy minister of municipal affairs.

Nanaimo city clerk Howard Nicholson is now vice-chairman of the institute and Thomas Moore, official with the B.C. department of municipal affairs, is secretary-treasurer.

Amchitka Suspension Irks Labor

The B.C. Federation of Labor was told this week that five Victoria millworkers were suspended because they participated in the half-hour work stoppage Nov. 3 organized by the federation to protest the Amchitka nuclear test.

Federation secretary Ray Haynes told the organization's convention in Vancouver that Victoria Plywood Ltd. sent the five workers home for the rest of the day, docked them five hours pay and had warning notices placed in their files.

"This is a very descriptive example of the sacrifice five workers made in Victoria," said Haynes.

Victoria Plywood manager Newton Cameron declined comment unless the Victoria Times promised to reproduce his statement unedited. He was informed it was not the policy of the newspaper to make such promises.

SUBURBAN
YOUR CHOICE
'71
DEMOS
386-6131

IT'S
KILSHAWS
1115 FORT ST.
AUCTION
TONIGHT AT 7
ESTATE CAR
(Excellent)
1963 Buick V6 Special
(37,000 Miles)
POWER TOOLS
Beaver Table Saw, Band Saw, Lathe, Drill Press, etc.
ANTIQUES
Oak Breakfront Desk, Rosewood Game Table, Mahog. Tilt Top Breakfast Table.
Modern Chesterfield Suites
5 HIDE-A-BEDS
9-PCE. WAL. DINING SUITE
4 Persian Mats and Broadloom Rugs
Deluxe Appliances
Speed Queen Washer and Matching Dryer
Twin Set Refrigerator and Deep Freezer
Portable and Comb. TV Sets
Inspect Today and Attend
TONIGHT at 7:00 P.M.
KILSHAWS
AUCTIONEERS LTD. 384-6441

SCHOOL DISTRICT NO. 62 (SOOKE)
NOTICE OF ELECTION

PUBLIC NOTICE is hereby given to the electors of the hereinafter described election zones of School District No. 62 (Sooke) that I require the presence of the said electors at the School Board Office, 2227 Sooke Road, Victoria, B.C., on Monday, the twenty-ninth day of November, 1971, at the hour of ten o'clock in the forenoon, for the purpose of electing persons to represent them as School Trustees for the hereinafter described election zones of the School District. The mode of nomination of candidates shall be as follows:

Candidates shall be nominated in writing by two duly qualified electors whose names appear on the list of electors of the School District. The nomination paper shall be delivered to the Returning Officer at any time between the date of this notice and noon of the day of nomination. The nomination paper may be in the form prescribed the "Municipal Act" and the "Public Schools Act" and shall state the name, residence and occupation of the person nominated in said manner as to sufficiently identify such candidate. The nomination paper shall be subscribed to by the candidate. In the event of a poll being necessary such poll will be opened at the following places within the District.

Belmont School	**Millstream School**
Colwood School	**Port Renfrew School**
Happy Valley School	**Sangster School**
Jordan River School	**Saseenos School**
Langford School	**Shirley Community Hall**
Metchosin School	**Sooke School**
East Sooke Road	**(Burnett Residence)**

on Saturday, the 11th day of December, 1971, between the hours of eight o'clock in the forenoon and eight o'clock in the afternoon with advanced Polls being held on the 6th, 7th and 8th days of December, 1971, between 9:00 o'clock in the forenoon and 5:00 o'clock in the afternoon of which every person is hereby required to take notice and govern himself accordingly.

Polling places as follows for Advanced Pools, 6th, 7th, 8th of December, 1971.

Electoral areas of Colwood, Langford and Sooke
Colwood Shopping Plaza.
Electoral area of Metchosin
St. Mary's Church Parish Hall.

Election zones in which an election at large will be held as above:

BELMONT: Comprising Electoral Areas "A", "B" and "C" of the Capital Regional District—Two Trustees to be elected for a two year term.

MILNES LANDING: Comprising Electoral Area "D" of the Capital Regional District—Two Trustees to be elected for a two year term. Given under my hand at Victoria, B.C., this 16th day of November, 1971.

HERMON F. WILLIAMS,
RETURNING OFFICER

Zeller's
Hillside Shopping Centre
Saturday, Nov. 20
SATURDAY SUPER SAVERS
GIRL'S CARDIGAN
100% acrylic. 4-6x.
2.26
25 BOW PACK
Stick on.
88c
LADIES' PILE SLIPPERS
Bootee type. S.M.L.
1.44
MEN'S STYLE SPORT SHIRT
100% polyester crepe.
6.86
Fortrel Comforters
Washable. Lightweight.
10.86
Comic Locomotive
Battery operated.
4.86
FANTASTIC FIVE MINUTE SPECIALS THROUGHOUT THE DAY
PATTY DOLL
Movable limbs. Washable hair.
2.86
Black & Decker DRILL KIT
⅜", 40-piece set.
18.88
HE-SHE DENIM PANTS
Front patch pockets or snap closing.
3.88
ARNEL HALF SLIP
Mini - Short - Average
1.68
GIRL'S SKI JACKET
Pile lined. Sizes 7-14.
8.88
STRETCHY SLIMS
Infants 100% nylon. 12-24 months.
1.97
OPEN DAILY 9:30 - 9:30
BUY NOW — CHARGE IT
SHOP THE HILLSIDE STRIP
'TIL 9:30 NIGHTLY

Compromise On Space Pact

By ANTHONY ASTRACHAN

UNITED NATIONS (WP) — Almost unnoticed in the scramble to learn what the new Chinese delegates had for breakfast, the general assembly's top political committee unanimously approved a treaty last week that sets up a system of payment for damage by objects launched into space.

The treaty is a compromise between Soviet, U.S. and other positions achieved after seven years of travail. If it is signed and ratified, it will serve as a precedent for future ages, when space traffic and space accidents may be as important for law and economics as their automobile equivalents are today.

At the same time, the debate provided some of the lighter moments savored by connoisseurs of the UN brand of parliamentary champagne.

Ambassador Grace Ibihgira of Uganda, for instance, called for an additional clause in the treaty that would compel spacemen from earth to behave properly if they met "spaceships or objects from undetermined origins."

He discussed scientific views of unidentified flying objects and concluded. "Care must be taken to ensure that no one should wittingly antagonize anything which he may come in contact with that may appear to him by reasonable judgment to be intelligently controlled."

The treaty makes a space power "absolutely liable" to pay compensation if one of its space objects causes loss of life, personal injury or property damage. The compensation must be enough to restore victims to the condition which would have existed had no damage occurred.

★ ★ ★

The amount would be determined by the space power and the victim's country — in accordance with the law of the space power. If they did not agree, compensation would be fixed by a three-member claims commission.

Its decision would be a recommendation and would be made public, but would not be legally binding or compulsory in any way.

Many countries objected to the fact that the law of the victim's country would not apply and to the failure to include binding arbitration.

Canada, Iran, Japan and Sweden abstained for these reasons, fearing that a guilty country might refuse to pay or offer an amount that would be derisory in terms of the law of the country where an accident took place.

They also feared that the precedent might affect future treaties dealing with pollution of one country's environment by another, as Canada anticipated from the U.S. atomic test at Amchitka. It could also affect treaties dealing with fishing rights and other problems of the law of the sea. France offered a uniquely French example for the champagne fanciers. Adm. Alan Shepard, the astronaut who spoke for the United States in the debate, spoke of the tendency to claim that an injured cow was the best in the herd and to ask for maximum compensation. He offered this as a reason not to apply local law.

★ ★ ★

Rene Ribiere of France said some cows were unquestionably better than others. "I think you will agree with me that, regardless of the plastic beauty of certain 100- or 200-storey buildings in New York, their historic value and their value for the heritage of the world cannot be compared to the splendors of the temple of Angkor Wat or the Palace of Versailles.

"It would certainly be much more difficult to rebuild the Palace of Versailles," Ribiere continued, "which at such a time would, I hope, have been evacuated by its inhabitants if a space capsule should fall on it by misfortune, or on the temple of Angkor Wat, that it would be to reconstruct the most beautiful building in Manhattan." Despite the objections, 90 countries voted to approve the treaty in the committee. A Canadian proposal to amend it to allow countries to declare voluntarily their willingness to submit to binding arbitration was transformed into a change in the assembly resolution rather than in the treaty itself. Both the Soviet Union and the United States opposed the amendment to the treaty.

★ ★ ★

Assembly approval of the committee's decision is a formality, since the membership is identical. But China will vote on the treaty in the assembly. Since China has opposed "great-power bullying" of small countries in its rhetoric outside the United Nations, it will be interesting to see if the Chinese delegation adopts the Swedish attitude that the treaty is a "diktat" by the Soviet Union and the United States that the small powers had to accept in order to get any treaty at all.

Once the assembly votes, the treaty is expected to be opened for signature in three capitals, Washington, Moscow and London. It will become effective after five countries that have signed ratify it.

TYPHOID CARRIERS ISOLATED

By ALFRED FRIENDLY

LONDON (WP) — Two immigrant children from India, a boy 14 and his sister, 10, living in Derby, in the British Midlands, have been determined to be typhoid carriers and ordered never again to attend school.

Derby authorities describe the situation as "very sad and unique"—the latter, however, only insofar as it concerns children forbidden group schooling, for there are other known adult typhoid carriers in Britain with some legal limitations on their activities.

The situation was discovered nine months ago, but was publicly reported only this week. Since the identification of the youngsters as carriers, a young Derby school teacher, who volunteered for the assignment, has been coming to the family home five days a week and spending full school hours in educating the children, taking them on outings and attempting to make their lives as normal as they may be. He has reported that they are doing rather better under their special tuition than before in the public schools.

They are enjoined to follow the most diligent rules of personal hygiene and are allowed to play normally with other children and even attend the cinema. The only other restriction on them, authorized by Britain's infectious disease law, is that as adults they may not work in any job having to do with food or catering.

The children, whose identities are not being publicly disclosed, were traced as carriers when typhoid was discovered in a nine-year-old West Indian girl who had been born in Britain and never left it. Her classmates were examined and two Asian children, who immigrated to Britain about four years ago, were found to have salmonella typhosa bacteria in their systems.

The Derby authorities and the British national health service's salmonella laboratory are distressed about the newspaper publicity given to the situation because they feel it tends to overemphasize the danger.

The common notion that carriers like the famous U.S. "typhoid Mary" exude a miasma of infection as they walk down the street is utter nonsense, they point out. In days of modern plumbing and with the cleanliness standards in advanced countries, typhoid (which is spread by faecal contamination) is on its way to disappearing along with diptheria and smallpox. There is an average of only 150 to 200 typhoid cases a year in Britain, with a population of about 56 million.

About 30 per cent of typhoid cases remain carriers in the short term and about five per cent for many years. For most of these, the bacteria can be eliminated by biological treatment, and those that remain, from 70 to 80 per cent can be rid of the germ by surgical removal of the gall bladder. But the operation is scarcely one that recommends itself for children.

The deputy medical officer of Derby said that the two Indian children are the first cases found in the area which failed to respond to treatment. The West Indian girl, who contracted typhoid, has fully recovered, he said.

Explaining the ban on the carriers' public schooling, the officer, Dr. John Masterson, said: "The danger of the same thing happening again is very remote, but in crowded schools we just can't take the risk. The parents have given their full co-operation."

GM
MARK OF EXCELLENCE

Buckling seat and shoulder belts is an idea you can live with.

Overhead cam aluminum engine.
Front disc brakes.
Side-guard door beams.
Power ventilation system.
Electric fuel pump.
Double-panel roof.
Wide wheels and tires.

Now that's the way to build a little car.

Before we built our little Vega, we took a very close look at all the other little cars around.

There were all kinds of things we liked (and knew you liked, too) but we saw plenty we knew we could improve.

Right from the start, we wanted a little car that did everything well.

Here's how we went about building it.

You wanted fuel economy. Vega owners report up to 30 miles per gallon.

But at the same time, you wanted performance. Enough get-up-and-go for the freeways, long steep hills and any tricky traffic situations.

So we designed a unique, 4 cylinder, overhead cam engine. It's aluminum/silicon, light so it can be big. And a bigger engine in a little car means it delivers more, without working too hard.

Handling was something else you were very firm about. So Vega rides on a tight, 97-inch wheelbase. It has a wide stance and a low centre of gravity. To drive it is to love it!

The list of good things in a Vega goes on: front disc brakes; dual master cylinder brake system; Full Coil suspension; wraparound front and rear bumpers; wide doors; side-guard door beams; foam-filled front bucket seats (except truck).

That's right, there's a Vega truck. Our little Panel Express, the strictly business partner to the Hatchback Coupe, 2-door Sedan and Kammback Wagon.

When the first Vega appeared last year, we thought we'd achieved the perfect little car.

But you let us know where we goofed.

Which is why the '72 Vega has a glove compartment, and an improved exhaust system.

Vega. We'll only change it to make it better.

We want your 1972 Chevy Vega to be the best car you've ever owned.

VEGA
CHEVROLET

The little car that does everything well.

Some of the equipment illustrated is optional at extra cost.

Enlarged Martlet To Go for Broke

After publishing a bare-bones issue Thursday, the Martlet, the University of Victoria's student newspaper, plans to publish 12-page issues until the budget student leaders set for it is exhausted.

Editor Mark Hume said Thursday's edition was probably the first in Martlet history to make money. Although the issue carried 10 pages, the equivalent of at least eight full pages was taken up by advertising.

The majority of the rest of the space was concerned with the paper's financial state of affairs.

Hume said the staff had decided to move for more editorial content in 12-page editions with the same amount of advertising, or less.

"Thursday's paper was probably the first ever to make money," Hume said. "But it was also probably the worst Martlet ever published."

Hume said the paper would probably run out of funds before the end of the year by publishing the 12-page editions and said he hoped a student referendum could decide the paper's fate.

He disagreed with Alma Mater Society president Ian McKinnon's statement Thursday that the referendum should be based on students' confidence in Hume and his staff.

McKinnon was quoted as saying if a referendum on the Martlet was held after the paper ran out of funds the question would then be whether there should be a student paper, which he said is not the real issue.

"It is a question of whether or not there is a paper," Hume said. The question of the editor's quality or ability is not the real issue, he said.

"Every day I have people come up to me and say they think the Martlet is the worst it's ever been and every day I have people say it's the best it's ever been," he said. "Which way are you supposed to go?"

He said McKinnon's statement is an indication of the political nature of the Martlet's difficulties. "It's supposed to be strictly a question of finances," he said.

REBELS' ISSUE 'REAL POVERTY REPORT'

OTTAWA (CP) — Four men who quit the Senate committee on poverty last spring, saying it was censoring the facts, have produced an 80-000-word report on their own, entitled The Real Poverty Report.

M. G. Hurtig Ltd. of Edmonton, the publisher, says the maverick report "describes in detail how Canada's establishment — monopolies, corporations, politicians and bureaucrats — create and sustain poverty in Canada."

The Real Poverty Report, like the special Senate committee report published Nov. 10, says a guaranteed annual income is vital to overcoming poverty. However, agreement ends there.

It proposes a plan that would cost about 12.4 per cent of the gross national product, or $11.8 billion in 1971.

"That sounds astronomical," The Real Poverty Report admits.

But pointing to Canada's 4.5 million poor, it adds:

"The costs are high, simply because a guaranteed annual income, at any reasonable level, is extremely expensive when unemployment is high, when there is no adequate social insurance, and when the economy is victimizing a lot of people.

"If other structural measures were introduced, the guaranteed annual income would not be needed by as many people, and costs would fall drastically."

The Senate report proposed a guaranteed annual income plan that Chairman David Croll (L—Ontario) estimated would have cost $800 to $900 million last year. The idea was rejected by Heelth Minister John Munro as being too costly.

Ian Adams, William Cameron, Brian Hill and Peter Penz, the authors of The Real Poverty Report, say a guaranteed income plan at a low level "is a glorified welfare program."

A modified tax structure would be needed to finance their proposals — the major change being inclusion of 5 per cent of wealth and assets in the personal income tax base. More money could be raised through elimination of tax concessions and subsidies to business.

"One source of revenue remains," the book says, pointing to the $5 million a year it costs to run the Senate.

"The money should be distributed each year to five poor people, so that they, too, could be introduced to the pleasant sensation of being millionaries.

"The office space should be rented out to those who would make good use to it.

"And the bagmen should be returned to the arms of the interests they have served so well."

This would prevent further reports on poverty by the Senate, "leaving the subsidy of fantasy to others," the Real Report jibes.

SUBURBAN
FORD PARTS
WHOLESALE—RETAIL
388-5171

NATURAL GAS RUNS HYDRO CAR

VANCOUVER (CP) — B.C. Hydro Thursday unveiled a compact car which will run for the next few months on liquefied natural gas.

If the car, and a commercial van, perform favorably, the entire crown corporation fleet could be powered by the gas.

Hydro chairman Dr. Gordon Shrum said the experiment is being conducted "to demonstrate that we are concerned about the environment."

"If this turns out to be practical, it could cut down pollution from automobiles by about 90 per cent," he said.

Shrum took the liquified natural gas-powered car for a short test spin and then "fueled up" himself briefly, taking a mouthful of the 260-degree-below-zero liquid and spraying it out as a gas.

He said he specialized in low temperature work at university and the stunt was often used by him in demonstrations.

The car on display Thursday had had its gas tank replaced by a 15-gallon double-walled tank similar to that of a thermos bottle, to maintain the liquid gas at its low temperature.

Hydro officials said they expect the vehicle to get about the same mileage as if it was powered by gasoline, about 200 miles on a tank.

The big advantage, they said, was that the new fuel is so clean burning, the vehicle should be able to meet the stiff standards of the California pure air act.

Diction Marred Ecstasy at UVic

By AUDREY JOHNSON
Times Staff

Concerning B.C. playwright George Ryga's two-act tragedy, The Ecstasy of Rita Joe, much has been said, written and done.

Victorians getting their first glimpse of it at the University of Victoria's Phoenix Theatre currently (through Nov. 27) will be seeing a production by students under the competent professional direction of John Krich.

They will not, however be seeing a definitive performance of Ryga's play and judgment of the qualities of the text should be reserved.

At its opening performance Thursday, we saw and listened to an impassioned statement—some of it blurred through diction problems — concerning the plight of the reservation Indian struggling to survive in the white man's urbanized environment.

PROPAGANDA

It came through strongly as a propaganda piece, the writing at times self-conscious and a little contrived, the form rather one-dimensional.

Nevertheless the power of the playwright and his perceptiveness in representing the inadequacy of our educational and legal systems to deal with the Indian, is impressive.

The actress assuming the title role needs to have power, sincerity and considerable range. And she needs to work with a director whose approach is humanistic and whose control is firm.

Director Krich, much aided by Milt Wright's simple functional set, has created the production with a charcoal artist's instinct for highlight and shadow; emphasis comes purely on the essential bits of the pattern while all else is understatement and suggestion.

PASSION

Such treatment is apt to be tricky but Mary Anne Macneill as Rita Joe, comes up trumps.

She plays with passion and conviction, lifting to frenzied climaxes and displaying an astonishing variety and range. Those of us who saw her in Room Service last summer and in No Exit a few weeks ago, have witnessed the development of a rather special talent.

Miss Macneill's most noticeable weakness at the moment — and indeed the most general weakness in the whole cast — is vocal. Proper use of resonance, breathing, phrasing and enunciation still have to be brought under control.

Richard Gilchrist's line delivery as Jamie Paul, for example, fell far short of his use and control of body and the sincerity of his feeling for the role.

Moving and effective characterizations are provided by Nigel Whitehouse as David Joe and Nan Kendy as Rita's sister, Eileen.

The fine quality of the lighting does much to provide mood and atmosphere, costuming is effective and sound effects excellent.

Music composed by Christine Chester is well in character with the emotional climate of the script and well handled by Eric Sundby and Steve McPhail.

Oil Spill Investigated

Department of Transport and harbor officials are investigating a small oil spill which covered a 100-by-200-foot patch of Port Alberni harbor Tuesday.

Harbor Master Capt. Don Brooks said the spill was normal for a harbor of this size, and that samples were being tested in Vancouver to determine the oil's type and source. Two ships were tied up in the upper harbor at the time.

A detergent chemical was used to neutralize the oil.

McLennan Elected By Junior Builders

Gerry McLennan was elected president of the South Malahat 4H Junior Builders at the group's recent annual meeting.

Other officers are: past president and social convener, Garry Callander; vice-president, Debbie Callander; secretary, Kathy Pouwels; treasurer, Pat Dorran; trips committee, Wayne Cuthbert and phoning committee, Syd Rashbrooke.

BRAKE RELINE
A-B-R
AUTOMOTIVE
ALIGN • BRAKES • RADIATOR
CLOVERDALE OPP. A.N.C.

EATON'S
Christmas Tree Shopping Service

Eaton's takes the time-consuming work out of Christmas Tree parties for children. So, whether it's your church, fraternal organization, office or social club that is planning the party — leave the gift details to Eaton's. We will select gifts, wrap and label them ready for giving at no extra charge to you. All we need is the age, sex, total number of guests, and how much you wish to spend. There's no extra charge for delivery, either.

Call or Write Today.
Eaton's Christmas Tree Service
1150 Douglas St., Victoria, B.C.
Phone 382-7141

Aluminum Window Clearance
25% to 50% off
On Our Stock of NHA Approved Windows

We Manufacture and Install
• Aluminum Windows, New and Replacements
• Alcan Siding
• Aluminum Storm Windows
• Aluminum Rainwater Goods

You Still Have Time to Install New Aluminum Gutters and Downpipes

All our work is guaranteed
Phone Today for a free-on-the-job estimate

1905 Store St. (Opposite Capital Iron) 386-8388
North Island (Courtenay) 334-3220

Hilite Industries Ltd.

CAV ELECTRONICS LTD. OPENING
Early December
QUALITY AUDIO COMPONENTS
Watch for fabulous opening specials at sacrifice prices.

EATON'S
THERE'S MORE FOR YOU DOWNTOWN

Get the Viking Idea
Your Dollars Deserve Better Value Appliances

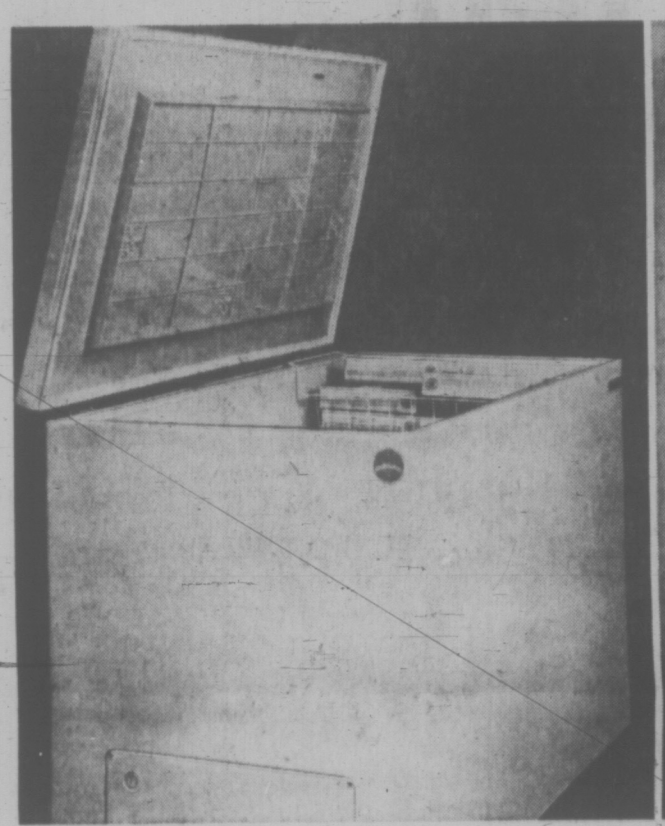

Go For Viking Chest Freezer Holds Up to 623 lbs. of Food
Quantity buy and save on special prices with this 17.8 cu. ft. Model. Has fast-freeze compartment, thin wall foam insulation, and all the cold you need.
209.88

Viking Frost Free Fridge Has Big Capacity Freezer
Freezer stores 141.9 lbs. and there is plenty of room for non-freeze foods, full 14.9 cu. ft. capacity. Get ready for Christmas with the right fridge.
339.88
Avocado or Gold 10.00 extra

Viking Electric Range with Parts That Remove for Easy Cleaning
No sacrifice in performance with this economy buy. And the elements and racks, supports, rotisserie, oven door and control knobs all remove for easy cleaning.
259.88
Avocado 10.00 extra

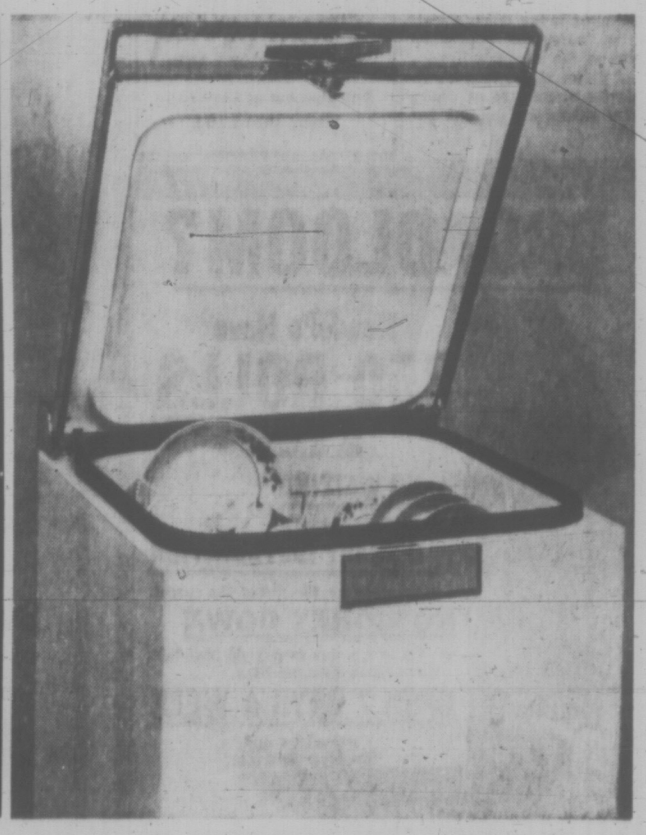

Save Hours Out of Every Day With Top Load Viking Washer
This Viking dishwasher saves the housewife of an average family of four from stacking and washing 4,000 dirty pieces a month. Start saving today.
264.88
Major Appliances

1½ Hours No Cost Customer Parking in Eaton's Covered Carpark

Eaton's Store Hours:
Daily 9:00 a.m. to 5:30 p.m.
Thurs. and Fri. Shop 'til 9

Alderman Backs Small Builders

A Saanich alderman today criticized the Central Mortgage and Housing Corporation for "excluding" smaller builders from a low-income rental housing project planned for the municipality.

Ald. Edith Gunning, chairman of Saanich lands and housing committee, was commenting on the poor response to the tender call for the 60-unit project, hailed as a unique approach to low-income housing in B.C.

When tenders closed Thursday afternoon only four bids had been received and all were rejected.

CMHC manager Chris Dowling said the tenders failed to measure up to specifications in three respects: general design, number of bedroom units and enclosure of proper security deposit.

In an interview today Mrs. Gunning said she has sent a telegram to CMHC president H. W. Hignett in Ottawa, requesting a revised tender call.

Similar suggestions have been made recently by Saanich Mayor Hugh Curtis in telephone conversations with Hignett, she said.

Mrs. Gunning said the small number of bids "didn't come as a great surprise," because her committee had been aware that local builders were having problems in meeting the tender requirements specified by the federal agency.

She said the CMHC office in Ottawa has been "adamant" in allowing only bonded companies to tender, and this has narrowed the field to exclude small building companies.

Yet other methods of security can be used effectively, Mrs. Gunning said, noting that this had been the case in the municipality's Scotia Green family housing project opened early this year.

Saanich has tried to promote development of small groupings of attached housing, which would "blend gracefully into existing neighborhoods," and the federal approach favors this dispersed housing concept.

But Mrs. Gunning added: "I don't believe CMHC is using the best mechanism to obtain attractive, innovative small developments.

"It is the smaller building companies who can provide small developments of an innovative and more personal because the small builder's operation is geared to this kind of building."

No large company "wants to be bothered" with just a few units, nor with purchasing numerous small sites and applying for rezoning on them, she said.

"The tender call in this project was aimed at the small builder yet excluded many of them."

The specifications called for 60 dwellings of two and three-bedroom units, detached, semi-detached or row housing, in groups of 20 or less.

Referring to the tenders which were rejected, Mrs. Gunning said it seemed there had been some misunderstanding over the proportion of two-bedroom and three-bedroom units.

Requirements were that 75 per cent of accommodation in any proposal should be two-bedroom units, but builders apparently thought this proportion would apply to the scheme as a whole and not necessarily to individual parts of it.

Cumming Runs Again

Mayor Jim Cumming of North Saanich will stand for re-election on Dec. 11.

Cumming, who has led council since incorporation in 1965, said Thursday he would "maintain good government" if re-elected, keep taxes as low as possible and avoid incurring debt.

The mayor noted that the municipality, with a 19.5-mill rate, already has the lowest rate on the Saanich peninsula.

Lawyer Paul Grieve has announced he will contest the mayor's seat. Grieve, who has lived in North Saanich three years, is making his first bid for a place in municipal government.

ICAO Acts

MONTREAL (CP) — The council of the International Civil Aviation Organization announced today it has decided to recognize representatives of the People's Republic of China as the only legitimate representative of China to its 120-nation general assembly.

1 ONLY 1972
FIAT
850 SPORT COUPE
POSITANO YELLOW

Tachometer, disc brakes, radial tires, mag wheels, bucket seats, etc.
REG. LIST $2495
NOW ONLY $2188.50
YOU SAVE $306.50

1 ONLY 1972
FIAT
850 RACER

Bertone styled and built with tachometer, disc brakes, radial tires, mag wheels, bucket seats, etc.
REG. LIST $2895.
NOW ONLY $2487.25
YOU SAVE $407.75

Brian Holley MOTORS LTD.
3319 Douglas at Cloverdale
Phone 384-1161

BROADLOOM?

Mandel's Have
350 ROLLS
In Stock!
★ NO WAITING
Immediate Delivery
★ INSTANT INSTALLATION
guaranteed for the life of the carpet.
NO MONEY DOWN
★ Up to 5 years to pay on Mandel's Guaranteed Finance Plan.
OPEN 7 DAYS A WEEK
Saturdays and Sundays 'til 6 p.m.

PRINTS
Rubber-back nylon level loop carpet in variety of color mixes. Compare at 12.95 and higher,
MANDEL PRICE, per sq. yd.
7.99

CORTEZ
CMHC Approved, in a wide choice of exciting new colours. Compare at 7.95 per square yard then LOOK! MANDEL PRICE COMPLETELY INSTALLED, COMPLETE WITH UNDERPAD Per Sq. Yd.
6.89

EBERHARDT II
A hardtwist broadloom in smart fashion-right colours. MANDEL PRICE, Per Sq. Yd.
8.99

Mandel Interiors Ltd.
SHOP AT HOME
For your convenience, a representative will call with samples. Just phone 479-7121
Quadra at McKenzie
479-7121

EATON'S
Store Information 382-7141

Kroehler Quality Swivel Rocker
A "His or Her" Gift
Now At Sale Price

Sale, each 139.00
No Down Payment: Terms Available

The time is fast approaching when you'll be looking for the right gift for that special someone. Why not a gift for the home; a comfortable good-looking Colonial style patchwork swivel rocker. This has semi attached buttoned pillow back, with pleated valance and Salem maple finish wood trim on wings and stump panel. Zippered Lux-i-foam seat cushion; patchwork on inside back and one side of seat cushion. And the nicest thing of all, it's on sale right now.

Great Budget Buy On Swivel Rocker

Sale, each 129.00

Colonial style by Kroehler, with semi-attached button tufted zippered back. Comfortable Lux-i-foam cushion; no-sag seat, back construction. Zepel-treated to resist dirt, stains. Rum-Gold colour.

Another Top Value
Kroehler Tub Chair
Sale, each 109.00
The floral matelasse cover in colours of goldtone, marine, chartreuse or melon. Also available in ribbed velvet. Has tailored skirt with kick pleat; zippered T cushion, no-sag spring construction.

Colonial Rocker
A Gift at Savings
Sale, each 129.00
Kroehler no-sag spring construction. Semi-attached "Sleepy Hollow" back filled with chipped foam. Pleated valance. Adjustable swivel base. Tweed-type cover, in moss, rust, bronzetone.

Sale Priced Chair
Traditional Style
Sale, each 129.00
Styled by Kroehler. Raised curved-back rail. Button tufting, welt on outside back, arms. Reversible zippered T-cushion. Upholstered in plain crushed rayon velvet in decorator colours.

Furniture, Second Floor, Home Furnishings Building

At Eaton's Christmas Comes Alive!

WEATHER
Tonight and Saturday: Cloud. Rain Periods. Details Page 2.

Victoria Times

TODAY'S NEWS TODAY
Classified 386-2121
Telephone 382-3131

88th Year No. 136 ★ ★ ★ VICTORIA, B.C., FRIDAY, NOVEMBER 19, 1971 10 CENTS DAILY 20 CENTS SATURDAY

Document Bares Grade 12 Failures

By BRYAN McGILL

A secret Department of Education document reveals that 18.1 per cent of all Grade 12 students in B.C. failed in 1971.

"This is an outrageously high failure rate," John Young, controversial principal of Campbell River Senior Secondary, charged today.

Young, who has come into possession of a photostat copy of the document, said this failure rate constitutes "a real injustice" on the part of the department towards "the cream of the crop" who have survived 12 years of schooling.

This is the first time failure rates for B.C. students have ever been revealed.

Young, whose school lost its accreditation in September, said the document shows that his school had a failure rate of 13.5 per cent, which is 4.6 per cent better than the provincial average.

"This clearly vindicates the performance of the school," Young said.

MEREDITH
. . . admits secrecy

One of the reasons the department removed his school's power to recommend Grade 12 students for university entrance was that its average grades were 1.2 per cent below the provincial average.

Young said he wrote five times to John Meredith, superintendent of instruction services for B.C., asking for these figures, and he was "flatly refused" twice and ignored the other three times.

Meredith today denied receiving these letters but confirmed that the department never releases failure rate figures.

"No wonder the department wants to keep these figures secret," Young said. "They will show to the public that the failure rates are way too high and are penalizing students all over B.C."

He said Grade 12 students are "the elite" and here 20 per cent of them are being failed by the department of education.

Failure rates, for at least the last 20 years, have been preset on a scale basis by the department of education, Young said.

YOUNG
. . . 'injustice'

Meredith denied that this is the case. He said any student who achieves a 50 per cent mark is passed, and the only time a pass mark is adjusted is when the department finds that a particular exam has been too difficult.

Young, who has been a long-time critic of the department for its "anti-child" policies, said he got the copy of the secret document from a person who was outraged by the injustice done to the Campbell River school, which, because of its free approach to education, has drawn the attention of top educators throughout North America.

He declined to name the person but he said the photocopy is available for inspection.

As listed by the document, the failure rate for each course, with Campbell River's comparative percentages in brackets, is as follows: physics, 20.8 per cent (9.1); history, 21.0 (15.8); math, 18.5 (16.0); biology, 24.2 (24.4); geology, 17.7 (10.0). chemistry, 15.1 (15.4); French, 11.9 (7.7); and literature, 15.8 (9.7).

BLAST PROTEST MAY BE MADE

OTTAWA (CP) — If it is confirmed that China recently exploded a nuclear device in the atmosphere, the Canadian government will make an official protest to that country, Prime Minister Trudeau told the Commons today.

The United States Atomic Energy Commission said Thursday that China exploded a nuclear device in the atmosphere early that day.

Priests Held In Jailbreak

BELFAST — Police today questioned two Roman Catholic priests they believe might be involved in a jail break by nine men.

Police sources said the two priests, who were not identified, were caught at a roadblock near the border town of Omagh, 55 miles west of Belfast. In the car were two of the nine men who escaped from a Belfast jail Tuesday. Both of the escaped prisoners — Christopher Keenan, 21, and Daniel Mullen, 17 — also were dressed as Roman Catholic priests.

GUN CHARGES

The nine men, all awaiting trial on bomb and gun charges, escaped from the Crumlin Road prison, Northern Ireland's best guarded civil jail, during a soccer game inside the prison's west wall.

At about the time police were announcing the arrests, Joe Cahill, a leader of the provisional Irish Republican Army, was telling a Dublin rally that the nine men were safely in Dublin.

In Belfast, a fire bomb planted by two gunmen amid the luncheon salads exploded and destroyed a popular restaurant's kitchen and dining room minutes before the noon rush hour, witnesses said.

The Abercorn Bar and Restaurant in the commercial centre became the latest target.

FIVE MINUTES

A restaurant employees said the two men, weapons in their hands, "appeared out of the blue" in the kitchen, put the bomb on a table where salads were being prepared and told workers, "you've got five minutes to get out."

"We all rushed for the stairs," the employee said. "The bomb exploded before we got to the bottom."

The dining room was empty at the time, he added.

Police also said gunmen robbed the Ulster bank in Lisburn's Longstore Street of an estimated $7,500. The three men ordered customers to stand against a wall and fled, investigators added.

Earlier British troops and guerrillas fought a 16-minute gun battle at the Irish border Thursday night.

Bullets riddled the car of a policeman on the Irish Republic's side of the border. He escaped by throwing himself into a ditch.

The shooting started after two British armored cars went to prevent farmers from filling in a crater on a border road near Armagh. The crater had been blown by the British troops as an obstacle to gun-runners from the republic.

The British troops replied with bursts from Browning machine-guns.

FORMAL ON TOP, casual below is the order of the day for 11-year-old Donna Reid. Her partner, 10-year-old Scott Hearn, otherwise known as the prince from Swan Lake, seems to take badly to his leading lady's breach of ballet etiquette. Donna and Scott are members of a Toronto public school project for cultural enrichment.

CURSE CAUSE OF COUP

BANGKOK, Thailand (AP) — Field Marshal Thanom Kittikachorn said today one of the reasons he and his associates abolished parliament was to get rid of opposition politicians who called him and the army commander-in-chief "brothel-keepers" and "sons of bitches."

"These politicians who used such bad language are a bad example for our younger generation," he told 300 reporters in his first public appearance since Wednesday's coup. "They should not remain in parliament."

NEWS BRIEFS

MP Makes Threat

OTTAWA (CP) — Liberal backbencher Eugene Whelan, Essex, Sask., suggested today he may quit the Commons in protest if the government's tax proposals for co-operatives and credit unions are passed in their present form.

White House Eyed

WASHINGTON (AP) — Senator Henry Jackson, 59, a self-described underdog, announced today his candidacy for the Democratic presidential nomination.

Restaurants Razed

TOKYO (AP) — Radical students, attacking with fire bombs, burned down twin restaurants in Hibiya Park in central Tokyo tonight, and a watching guard collapsed and died of a heart attack.

INDEX

	Page
Births, Deaths	16
Classified	26-34
Comics	24
Duncan, Cowichan	19
Entertainment	22, 23
Family Section	20,21
Finance	8, 9
Prairie News	37
Sports	13-14
TV Pullout Section	
Opposite Page	8

NDP-Labor Marriage Undergoing 'Review'

By IAN PORTER

VANCOUVER (CP) — Marital problems preoccupied the British Columbia Federation of Labor Thursday as it undertook an agonizing review of the 10-year-old alliance between unions and the New Democratic Party.

Most troubling to the federation's 500 convention delegates was the lack of appreciation for the party apparently shown by many rank-and-file union members.

One delegate was later reported to have urged the convention at a two-hour closed session to admit that current political education campaigns among union members simply are not working.

Sources also reported that another delegate told the convention that the last several years interest in the party has been declining among union members.

One reason, he suggested, is that the members do not share a number of the views expressed by elected New Democrat representatives.

Closeted with the labor delegates for the discussion were national party Leader David Lewis and provincial Leader Dave Barrett.

Earlier in the day, Mr. Lewis chided the labor movement for having strayed from its original goals.

"The original purpose of the labor movement was not to win merely an extra nickel or dime or quarter an hour for its members but to give balance to society . . . to end wage exploitation, to fight greed and combat injustice

Continued on Page 2

Yule Mails Face Tieup

Union Decision Monday

Times News Services

OTTAWA — Threat of a pre-Christmas postal strike looms today following an announcement Thursday night that postal union members will be meeting Monday.

Roger Decarie, president of the Letter Carriers Union made the announcement Thursday after a day-long meeting with other union representatives of the Council of Postal Unions.

He charged that the post office is out to "bust the union."

Decarie said a full strike call is a definite possibility at Monday's meeting. Or the mails, already building towards their annual Christmas peak, could be disrupted by rotating strikes, slowdowns or other actions.

USE OF CASUALS

At issue in the dispute, which has already sparked rotating walkouts at some post offices in the Maritimes and Ontario, is the use of "casuals" by the post office to deliver mail when union members are on vacation or sick.

The union says such work should be offered on an overtime basis to other full-time employees before casual workers are called in.

But Postmaster-General Jean-Pierre Cote said today it is impossible for the post office to cease hiring all casual employees.

Replying to questions from Walter Dinsdale (PC—Brandon-Souris), Cote said the department has a new way of assigning work. This will be discussed with the workers but "it is impossible for the department to reach a decision that would not involve any casuals."

Meanwhile, Labor Minister Bryce Mackasey said in the House that any premature strike by postal workers

Continued on Page 2

VICTORIA SYMPHONY GETS $25,000 GRANT

Victoria Symphony Orchestra has been granted $25,000 by the Canada Council, it was announced in Ottawa Thursday.

Last year's grant was $22,000.

Told of the grant today, orchestra and music director Laszlo Gati said the amount represented slightly less than 10 per cent of the total budget.

"It will help keep us just below the waterline," he added.

Earlier this month it was announced that the Vancouver Symphony Orchestra is to receive $235,000 (its budget is about 3½ times larger than Victoria's) under the symphonies section.

Victoria's grant is one of 24 to be given to performing arts groups, to a total of $299,600.

Also receiving $25,000 in the latest release from Canada Council are the McGill Chamber Orchestra in Montreal, The Orford String Quartet in Toronto and the Hamilton Philharmonic Orchestra.

Among others receiving grants are: Vancouver Bach Choir, $3,000; Ottawa Choral Society, $3,000; Orpheus Choir of Toronto, $1,800; Calgary Festival Chorus, $1,500; Toronto Dance Theatre, $20,000; New Music Concerts in Toronto, $20,000; Newfoundland Arts and Culture Centre, $1,000.

Indians Claim All B.C. Lands

British Columbia Indians will press a claim to the title of all lands in the province, on the basis that the white man has never settled ownership of tenure with them.

The decision was taken late Thursday, when 180 chiefs attending the Union of B.C. Indian Chiefs convention in Victoria unanimously approved a land claims document which will go to the federal government.

No details of the claim will be disclosed until it has been taken to Ottawa, a spokesman said. It may be presented to Prime Minister Trudeau.

Unlike most other parts of Canada, treaties have never been signed with resident Indians in B.C. Most of the Indian reserve land in the province was conveyed to the federal government in 1938.

The order-in-council set up most of the 1,620 reserves — there are 2,241 in all of Canada — totalling 843,749 acres in B.C.

Continued on Page 3

Nixon Talks Tough To U.S. Unionists

MIAMI BEACH, Fla. (UPI) — President Nixon threw away the text of his prepared speech before the AFL-CIO convention today and told them he was going to give it to them "straight from the shoulder" even though he knew that they were against him politically.

He said at the outset that he stood by his remarks which had been handed out to the press in advance of his speech.

MANY TIMES

In those remarks Nixon told the labor leaders his wage and price controls would produce a "period of sustained prosperity that will repay many times over any immediate sacrifices that any segment of the American work force is called upon to make."

"I'm here today to ask your support for the building of a lasting peace and the building of a new prosperity," Nixon told the big labor audience.

He said he is often asked "what is wrong with the old prosperity," and said: "I'll tell you what is wrong — war and inflation."

He said he wants labor's participation to make his new economic policy succeed.

Drugs: The Mafia Often Involved

By NICHOLAS GAGE

(Fifth of a Series)

In a warehouse on a pier in Brooklyn, U.S. Customs agents and police officers spend the night of Feb. 24-25, 1969 examining with a special X-ray machine a shipment of 702 cases of canned sardines from Spain.

Two of the cases make an unusual pattern on the X-ray machine. When one is opened, all the sardine cans in it are found to contain 98 per cent pure heroin.

The rest of the shipment is followed to its destination, a private home on Long Island, which is put under surveillance. Customs agents eventually arrest two French smugglers who emerge from the house, one of them carrying a dufflebag filled with nearly 50 pounds of heroin.

Even while they are in jail awaiting trial, the two Frenchmen arrange for two kilograms of heroin to be shipped to one of their cellmates upon his release from prison. That heroin is part of a shipment smuggled into the U.S. concealed in the hollow handles of ski poles.

November, 1965. The possessions of a U.S. Army warrant officer and his family are shipped from France to Fort Benning, Ga. Among them is a freezer, its walls stuffed with 190 plastic bags containing over 200 pounds of heroin valued at $2.8 million. The army officer has been paid $10,000 by a friend in France to include the freezer among his belongings.

Within a few weeks of the shipment's arrival, two French heroin exporters fly from Paris to New York, and a few days later, two Mafiosi named Frank Dioguardi and Anthony Sutera fly from Miami to New York.

The two men and one of the Frenchmen meet in a Manhattan restaurant and make arrangement for the final pickup and transfer of the vast haul.

But before the pickup can be made, the army officer is arrested by federal agents along with the contents of the freezer, which fill six suitcases.

These cases illustrate just a few of the imaginative methods used to import illegal drugs into the United States, where they usually end up in the hands of organized crime. Drugs enter the country by every means imaginable, travelling in essentially two currents, the main one leading from the Middle East to North America, the other from Southeast Asia to Hong Kong, Japan, China and then to the U.S. West Coast.

Continued on Page 6

Victoria Times
FRIDAY, NOVEMBER 19, 1971. 19
SECOND SECTION

jack scott

'Come, Dance With Me' On My Free Trial Deal

Dear Diary: A tip from a Toronto source today that the long and distinguished broadcasting career of James M. Minifie — "Don" to his friends — is nearing an end, much against his wishes, and, sadly, I find it to be true.

Without explanation, with what can only be described as a cursory kiss-off, the CBC's Toronto headquarters has chopped Minifie's weekly radio commentary, effective December 31. That it comes hard on the heels of the strange decision to eliminate the BBC news from London, the one and only newscast that gives a genuine perspective on world events, makes you wonder if those CBC-Radio decision-makers aren't becoming as haywire as the decision-makers in CBC-TV.

Don is 71 now. Since his retirement here in View Royal, because of ill health, his measured voice has lost that ring of authority we remember from his great days in Washington when he told it, as the saying goes, like it was. In the glib and facile babbling of today's light-weights he sounds like a voice from another age. But who cares? Week after week, in a commentary that lasts just three minutes, he packs more wisdom, more personal, eye-witness background, more clear-headed analysis of past, present and future than any other man in his field. He is not just an influence in the lives of many of us who deal with the news, but an inspiration.

It seems certain that there'll be a significant protest by mail when Don's listeners miss that familiar voice, but since the CBC has airily ignored the considerable protest on the cancellation of the BBC news I haven't much hope that they can be pursuaded to change their tiny minds.

★ ★ ★

Dear Diary: Can't recall a more saddening few minutes on the phone than those I spent tonight. Began shortly after dinner when a young woman, ill at ease and unprofessional, called. "We have selected your name at random, sir," said she. "You will win a free and valuable gift if you telephone 386-0542 within the next three minutes. Now remember, sir, it must be within the next three minutes."

This, it seems, is a fairly recent gimmick in boiler-room techniques. Platoons of girls do the mundane contact work. The smooth professional does the hard sell, more effectively than ever since the mark or victim or subject or whatever you care to call the "random selection" is put in the position of going to her.

I called 386-0542. A young woman with a cool and beautiful voice answered. The dialogue went like this:

"Good evening! Are you calling about your free gift?"

"I am."

"Congratulations, sir! You have won a $55 gift certificate for one trial lesson of any dance of your choice and five lessons after that in any other dances. Are you married, sir?"

"Yes."

"Good! We'll be glad to include your wife in this offer, sir. Would you have a free night this week to come to the studio?"

"Well, actually, my wife is in the hospital this week."

"Oh, I am sorry to hear that, sir. But I'll tell you what, sir, well arrange the lesson for any night of your choice."

"What studio is that?"

"The Arthur Murray Studio, sir."

"And your name?"

"I am Miss Veale."

"Where are you from, Miss Veale?"

"Why, I'm from Victoria, sir. Why do you ask?"

"Well, I just hate to hear one of our own girls involved in this kind of thing. Doesn't it bother you, Miss Veale, that the people who are calling you are simpletons or, worse, that they're old and lonely. I mean, what's a nice girl like you doing in a business like this, Miss Veale?"

"It's all perfectly legal, sir. I made sure of that before I began."

"Oh, sure, it's perfectly legal, Miss Veale, but look: how about coming down to the Victoria Times tomorrow? I'll show you our files on the sad, lonely, old people who have signed up for dance lessons with Arthur Murray and also the Fred Astaire Studio on unbreakable contracts that are far beyond their means — some as high as $30,000 . . ."

"But, sir . . ."

". . . then we'll go over and talk to Bill Tindall at the Better Business Bureau. There are reports in his files, Miss Veale, that will bring tears to your eyes. You see, the real victims are almost always the old and the lonely. Will you do that, Miss Veale?"

"I have to go now, sir. There are people waiting on the line."

★ ★ ★

Dear Diary: It was like hearing of the death of an old and dear friend. The last sailing from Montreal of the Empress of Canada, thus ending forever passenger liner service between Canada and Britain, and it brought a flood of memories of four trans-Atlantic crossings aboard her.

She didn't qualify really as a Canadian ship — her crew was about 90 per cent British because they came much cheaper than Canadian union crews — but she was a grand ship nevertheless.

I remember one crossing, the first morning out from Liverpool, standing at the rail with a tall, homely man, both of us all bundled up, falling into casual conversation and, in no time at all, entering into a deep discussion on life's profound mysteries. "You meet a businessman like this," I remember thinking when we'd parted, "and he turns out to be a philosopher." And that night at Captain Bill Williams' cocktail party I was formally introduced to "the businessman" — the Most Reverend Arthur Michael Ramsey, Archbishop of Canterbury.

I remember one grand ball on the last night out of port in what Captain Williams called the second worst Atlantic storm in his memory, and my daughter Judy persuading me to be her partner in the jitter-bug contest though all I could ever dance was The College Crouch. We reeled about the floor while one couple after another dropped out with galloping mal de mer and so we won the grand championship by simply surviving.

Getting there, as another line once sloganized, was half the fun.

—Bill Halkett photo

COME FLY WITH ME, suggests Vera Thomas, 22-year-old Miss Hibiscus from Fiji, to Victoria travel agent Brud Blaney. She is part of team of seven starting cross-Canada tour promoting travel to the Pacific island. Oh yes, fellows, she stands five feet, 11 inches, so play it cool.

Dye Tests Set On Leaking Septic Systems

By DON VIPOND
Times Staff

All View Royal septic tank systems will undergo dye tests as the first stage of a plan to stop leakage of sewage effluent, Greater Victoria's senior public health officer said today.

Two health inspectors have just started work on the testing, which will involve "several hundred" properties. Because there is a staff shortage and the inspectors have other duties, Whitbread said they may be able to test only two or three properties a week and the project could take up to a year to complete.

The test involves flushing a colored dye down the toilet and checking to see if the color appears off the property in such places as adjacent storm drains and ditches which are supposed to carry away only rain water.

LEGITIMATE

Whitbread said undertaking such tests "is perfectly legitimate and if anyone objects we'll go in under the Public Health Act with the Colwood RCMP backing us."

A regional bylaw requires sewage effluent to be contained on the property where it originates. Besides this, public health officers have wide powers enabling them to act against any health threat.

Today's announcement is the latest development in a long-standing debate over sewage problems in View Royal. Overflowing septic tanks have produced sporadic criticism for years in the area where there is a shortage of soil cabable of absorbing sewage effluent and the problem is complicated by the hilly terrain.

THREE WEEKS

Ten days ago, owners of two motels and an apartment on the Island Highway were given three days to stop effluent leakage into a trench alongside their properties where new water lines were being laid.

Whitbread later gave the three a week to submit a statement of intention to correct their sewage drainage problems and three weeks to finish the job.

Robert Edwards, lawyer for the three, said Thursday Whitbread had been advised this week the three intended taking no immediate action.

They believed that they were bearing the brunt of reaction to a problem common to the community and could hardly be expected to continue their support for a sewer system if they were forced to spend a lot of money on new septic tank systems.

Whitbread said today nobody was being picked on. The deadlines for the three have been set aside. When their septic tanks systems are dye-tested in due course along with all the others they will be given the same three-week deadline everyone else will get if the test shows effluent is overflowing off their property.

Some estimates claim pollution of Portage Inlet from View Royal has been going on for a quarter-century.

Two years ago a referendum asking approval of a $1,055,000 sewage collection system for View Royal was defeated by ratepayers, producing slightly less than 50 per cent in favor when a 60 per cent majority was needed.

$15,000 STUDY

On Dec. 11 another referendum will ask ratepayers if they favor a $15,000 study which would detail costs to property owners of a sewage collection system.

Last week Capt. A. R. Trail, president of the View Royal Ratepayers and Community Association, said next month's referendum question was phrased in such a way that approval would give the Capital Regional Board authority to proceed with a sewage collection system.

This was disputed by regional board chairman Hugh Curtis today.

The purpose of the Dec. 11 referendum is to enable a study to provide property owners with information on costs, he said. At the time of the referendum two years ago some residents complained there were not specific per-property costs.

Mayor 'Misunderstood' By Jeering Indians

Mayor Courtney Haddock said today he was misunderstood when he spoke Thursday to delegates attending the annual meeting of the B.C. Association of Non-Status Indians at the Empress Hotel.

The mayor, whose impromptu speech was jeered, was accused of being patronizing and insulting to Indians.

"I was misunderstood at first," he said. "But not at the end. I got an ovation before I left."

He explained the point he was trying to make was that the Indians were making good progress in their efforts to obtain a better life but not to be impetuous and impulsive because they would alienate people supporting their cause.

MY SYMPATHY

"I can understand their frustrations," he added. "They have my sympathy."

The delegates gave the mayor a laughing and jeering reception as he advised them to "play it cool" and said militant minorities shouldn't impose on majorities.

He also cautioned Indians not to be influenced by "unlawful or unruly elements."

Tony Belcourt of Ottawa, president of the Native Council of Canada, replied:

"This man came here with the preconceived notion that we would resort to violence. Why do you insult us?

"You are asking us to play around and be grand little Indians. The white society can't see it — can't see themselves."

Belcourt said the audience had seen in Haddock a perfect example of white attitudes.

"We conduct ourselves probably better than the mayor and council with their little fishy deals behind the table," he stated.

Minutes before the mayor spoke, Victor Pelletier, a human rights officer with the federal labor department, had cited examples of discrimination against Indians and said 67 per cent of the natives of Canada were unemployed last summer.

The mayor's speech raised the ire of Indians and bewildered them.

'CRAWL BACK'

A delegate began to thump the table when the mayor recalled that his ancestors lived in sod huts when they came to Canada and were grateful for the assistance Indians gave them.

Pouncing on the "sod huts" remark, Jim Sinclair, president of the Metis Society of Saskatchewan, said:

"I'm hearing these words from someone who probably lives in a mansion — someone who is telling us to play it cool and crawl back to our sod huts."

Haddock replied that he didn't live in a mansion and he had no university degree but had pulled himself up by his bootstrap.

"How can we pull ourselves up by our bootstrap when we haven't got a strap to pull up?" asked a delegate.

Undeterred by other protests, Haddock returned to the microphone and told the delegates he went through the depression as they had and knew about poverty.

"This is the first exposure in 12 months I have had to Indian problems," he said. "But please, please, don't be impulsive because there are 20 million people in Canada.

'DON'T SPOIL IT'

"You invited me here. I welcomed you to Victoria. Play it cool . . . don't spoil it."

But the more the mayor talked, more and more delegates turned from anger to laughter.

The mayor was laughing too as he spoke, and kept returning to the microphone.

The mayor left smiling and got an ovation.

Thetis Housing Rejected

A proposed 245-acre subdivision adjacent to Thetis Lake Park has been turned down, the Victoria Times learned today.

The proposal, submitted by J. B. Anderson and Associates, land surveyors, on behalf of Thetis Park Estates Ltd., had come under strong attack by local conservationists as a pollution threat to the city-owned park just north of the Trans-Canada Highway in Langford.

Various officials of the B.C. highways department, the land surveying company and Thetis Park Estates Ltd. were either unavailable this morning or declined comment.

The subdivision application covered land on the west side of Thetis Lake Park. It sought to carve the area into 10-acre parcels. This is the present subdivision minimum in that area, where subdivisions need the approval of the highways department before they can go ahead.

The Thetis Park Nature Sanctuary Association has urged public purchase of the 245 acres to protect the natural beauty of the park.

UVic Questioning 'No-Show' Students

The University of Victoria is carrying out a survey of students to find out why those who had the opportunity to attend the university this year did not.

Registrar Ron Ferry said today questionnaires had been mailed to about 1,000 students who decided after they had been authorized to attend the university that they did not wish to attend.

This figure of 1,000 students is an increase of about 200 from students who decided not to attend UVic last year after being authorized.

Ferry described the number as "quite sizable" and said the university decided it would be worthwhile "to find out why these people are not appearing."

He said president Bruce Partridge had originally requested the survey just after registration figures were compiled and showed a drop in enrolment.

Ferry said he suspects a large part of the reason for the number of students who declined to attend UVic is based on the poor financial situation.

"But we wanted to pinpoint exactly the reasons they didn't come," he said.

The phenomenon is not limited to UVic, he said. "Universities all over are having this no-show business."

Another explanation is the practice among students of duplicate applications, applying at several universities, being accepted by them, and then deciding which to attend.

This practice inflates the authorization figures at all the universities and accounts partically for the gap between actual attendance and the number of authorized students.

Ferry said he was not sure how many students had been "no-shows" in previous years "probably because we were always concerned with the problem of too many students then."

The questionnaire asks students to indicate which of the following reasons they had for not attending UVic: insufficient funds, desire to travel, different career goal, illness, attendance at another post-secondary institution or other reasons.

Navy Comes to the Rescue To Sail With Stalled Santa

A military flavor will be added this year when the Jaycees' Santa visits children on the Gulf and San Juan Islands.

He'll set to sea in the navy's gate vessel HMCS Porte de la Reine.

Had the navy not come to the rescue the annual Santa ship trip might have had to be cancelled, a Jaycee spokesman said today.

For years the Jaycees have used Kaare Norgaard's 63-foot Blue Fjord. She was sold this year.

The Porte de la Reine is attached to the 4th training squadron and the navy will double her duties on the coming trip.

In addition to carrying Santa, toys, candy and a Jaycee contingent there will be a group of naval reservists from HMCS Malahat on board for training.

Leaving the navy's diving school dock at Colwood at 7:30 p.m. Friday, Dec. 17, the Porte de la Reine will steam around to Sidney, leaving there the next morning on her Christmas run.

Commanded by Lt.-Cmdr. A. R. Horner, she will make calls at Bedwell Harbor on Pender Island, Roche Harbor on San Juan Island, Waldron Island and Deer Harbor on Orcas Island, tying up for the night at Friday Harbor on San Juan.

On Sunday, Dec. 19, she will visit Kuper Island, Telegraph Harbor on Thetis Island, Shell Beach and Vesuvius Bay on Salt Spring Island.

From there she will go to Maple Bay, then make her way back to Colwood, steaming past Victoria, her Christmas lights ablaze and music ringing out across the water. She is expected off the waterfront about 10 p.m.

arthur mayse

Stretch That Neck, Grab Those Ankles

THIS MORNING I HAVE A charley-horse in one leg, and what feels suspiciously like a bowed tendon in the other. I've also added a new worry to my list. Right now, my dear one may be having a try at The Lotus. She could succeed. If she does, will she be able to untangle herself?

The blame for this state of affairs goes to a Channel 8 program that has found its way into our living room each workday morning at 9:30 for the past week or so. It's called Yoga, and the housewife viewer is expected to do more than just watch it. She's invited to participate.

Until today, I hadn't been around at Yoga time. But occasionally, Win would drop a casual remark about what went on.

Once she said, "I went over for coffee with Anne this morning, and it took her forever to answer the door. I thought she was meditating, but she'd just got a foot jammed underneath her."

And again, "I can't see how she does it."

"Who?" I asked. "Anne?"

"No. The yoga instructor. She was doing The Plow, and I can't figure it out. She seems to have an extra leg."

Those references should have warned me. But a late work session justified a sleep-in, and I shambled yawning into the new day a minute or two before the Yoga lady came on.

The tube, and my life's companion, were warming up.

"Try this one," Win invited. "It's a good relaxer. First, bend over, keeping your knees straight, then slide your hands down to your ankles."

What I needed wasn't relaxing but a cup of coffee to jack my eyes open. I told Win that, but she wasn't listening.

"Straighten your knees," she said, "and stretch your neck out . . . Are your hands anywhere near your ankles?"

"Not yet," I grunted. Something crackled, but it wasn't my sacroiliac. Just a stray vertebra.

At this point, the commercials ended and the Yoga lady appeared on screen in a leotard.

She was nicely put together, and even before she had turned from explanation to demonstration, I had her pegged as one of those dedicated experts who help make life difficult for the rest of us.

(I'm not knocking her show. It's a good one, and I could name some other butt-sprung swivel chair riders in this newsroom who would benefit from it, if they survived it.)

With what looked to be effortless ease, the instructor arranged herself into a wrap-around that involved at least two legs, both arms, and a snake-supple torso.

"To do what she's doing," I panted from my personal entanglement on the rug, "she has to be double-jointed."

Still, Win appeared to be managing pretty well. So for that matter did I.

"How's this?" I asked.

"You're getting there," Win encouraged me, "but you've got your arms mixed. It's the left arm that reaches around the right knee."

At this point, the Yoga lady let us know that we must not consider ourselves failures if we couldn't go the route. If the ankle's unreachable, try for the shank.

But for me, the reminder came a trifle late, which is why I am getting around with a trace of a limp and a background worry today.

My partner can disengage herself from such lesser involvements as The Twist, The Plow, The Boat, or The Lion. But if she fools around with The Lotus, she could be in for a long, meditative day!

TORONTO MARKET TRADING

TORONTO 1:40 P.M. STOCKS
Distributed by CP
Toronto Stock Exchange—Nov. 19

Quotations in cents unless marked $. z—Odd lot, xd—Ex-dividend, xr—Ex-rights, xw—Ex-warrants. Net change is from previous board-lot closing sale.

MINES

Stock	Sales	High	Low	1:40 p.m.	Net Ch'ge
A—B					
Acme Gas	3000	53	53	53	
Akaitcho	1000	33	33	33	
Allied Mng	1200	325	320	320	— 5
Am Larder	500	43	43	43	+ 1
Ang U Dev		See list below.			
Armare	1100	11	11	11	— ½
Atl C Con	2143	43	43	43	
Bankeno	1400	580	570	575	— 5
Barry Expl	1300	99	99	100	+ 1
Berlim	1500	61½	15¼	15¾	+ ¼
Brameda	1200	78	78	78	+ 1
Broul Reef	1000	21	21	21	
Brunswk	7630	300	283	288	—12
C—E					
Cam Mine	7000	34	32½	34	+ 3
Camflo	300	275	275	275	
C Tung	100	160	160	160	— 5
Cdn Arrow	1000	16	16	16	+ 1
C Lancour	3500	6½	6½	6½	
Cdn Nlsto	8000	7	7	7	+ ½
Cassiar	100	17½	17½	17½	
Cent Ind	300	135	135	135	
Chemalloy	700	200	195	196	— 9
Chestrville	1200	8½	8½	8½	
Chimo	6500	80	80	80	+ 3
Columb M	1000	30	30	30	
C Callinan	2200	6	6	6	
C Dunham	3000	85	80	80	— 3
C Marben	3000	135	130	130	— 3
C Morlen	400	139	130	130	
Con Negus	1000	6½	6½	6½	
C Rambler	100	130	130	130	
C Rexspar	2200	14	14	14	
Con Fields	1033	103	101	101	— 4
Craigmt	113	725	725	725	
Cstland	600	7½	7½	7½	
D'Eldona	2000	46	46	46	
Denison	915	$20¾	20	20	— ½
Discovry	2220	62	62	62	
Dome	1010	$54¾	54¼	54¾	+ ⅛
D Explor	850	103	102	102	— 3
Donalda	2000	6	6	6	
Dynasty	600	558	540	555	+ 5
East Sull	440	250	250	250	
F—J					
F Mar	11500	52	50	52	+ 2
Frobex	z286	22½	22½	22½	
Gnt Masct	2350	445	435	435	—10
Giant Yk	400	775	775	775	+35
Goldray	600	46	46	46	
Grandroy	9500	6	6	6	— 2
Granduc	500	340	335	340	— 5
Granisle	100	650	650	650	+ 5
Gren Pnt	16200	21	17	18	— 4
Hollinger	250	$34½	34½	34¾	
Huds Bay	1125	$17	17	17	
Hydra Ex	2300	14	12	12	
Int Bibis T	2000	9	9	9	
Int Halliw	1025	27	27	27	— 3
Int Magul	100	695	695	695	—10
Iron Bay T	2100	300	295	295	—10
Irish Cop	2500	9	9	9	
Iso	400	112	110	110	— 3
Jonsmith	2300	7	7	7	+ 1
Joutel	2000	62	61	62	+ 1
K—N					
Kam Kotia	1000	35	35	35	+ 3
Kerr Add	450	665	650	665	+15
Kirk Min	218	2	2	2	
L Dufault	2700	10¼	10¼	10¼	— ⅛
L Shore	225	215	215	215	
La Luz	300	210	205	205	—45
LL Lac	8300	181	180	180	
Lost River	8200	450	420	440	+15
Louvicrt	1000	11	11	11	+ 1
Lyton	13200	110	100	110	+15
Madeline	343	210	210	210	— 5
Madsen	700	64	64	64	+ 2
Malartic	27	50	50	50	
Man Bar	1700	29	29	29	— 1
Mattagmi	300	$23½	23½	23½	
Mc Adam	z100	45	45	45	
Mc Intyre	730	56½	61	61	— ½
Miarlin	1000	13	13	13	+ ⅛
Mt Wright	500	38	38	38	
Mymar M	5111	38	34	34	
NBU Mine	3960	309	276	280	—10
New Alh	3500	11	11	11	+ 1
New Cal	2300	15	15	15	
Newconc	100	450	450	450	
N Dimana	4000	57	54	54	— 4
N Kelore	3000	3½	3½	3½	
Newlund	3000	13	12½	12½	+ ½
N Que Ragl	350	610	605	610	+ 5
Nick Rim	1500	8½	8½	8½	— ½
Noble M	900	92	92	92	—
Nor Acme	4000	52	52	52½	+1½
Norbaska	800	13½	13½	17½	+ ½
Norlex s		See list below.			
Northgt	2882	480	470	470	—10
N Rock	2800	190	180	185	+ 3
O—S					
Opemska	660	765	755	755	— 5
Open End	777	36	36	36	
P Asbestos	3400	142	138	140	— 3
Pac Copar	310	805	800	800	
Pamour	400	130	130	130	+10
Patino	4400	16¼	15¾	16¼	+1¼
Pca Exp	13100	70	65	66	+ 3
Pick Crow	z165	20½	20½	20½	
Pine Point	390	$20½	20½	20½	— ½
Placer	141	$21	21	21	
Prado Exp	1200	170	170	170	+15
Preston	100	570	570	570	+15
Pure Silv	1350	225	200	220	—10
Q Mattemi	400	30	30	30	+ 4
Que Sturg	1368	9½	9	9	+ ½
Ravrock	400	105	105	105	
Rio Algom	125	$13¾	13¾	13¾	— ⅛
Roman	100	500	500	500	—20
Ryanr	17000	12	11	12	+1½
St Fabien	500	6½	6½	6½	— ½
Sherrift	1175	$12¼	12	12	
Sil. Miller	2000	4	4	4	— 1
Silwma	3500	12	12	12	
Stanrck	1051	28	28	28	
Sheep R	2960	208	203	205	— 1
Sullivan	3800	255	244	244	—11
Sunbrst E	3800	10	10	10	— 1
T—Z					
Tara	14515	$13	12	12⅝	— ⅛
Teck Cor A	700	415	410	415	— 5
Teck Cor B	9000	375	365	375	+15
Texmont	4500	40	38	38	— 2
Texore	1500	10	10	10	
Tex-Sol	2000	52	52	52	+ 2
Tombill	1000	46	46	46	+ 1
Tonline M	1334	55	55	55	+ 2
Tormex M	9601	155	140	140	—20
Trim Chib	z300	7	7	7	
U Mining	2000	20	20	20	— ½
U Asbesto	200	375	375	375	
U Keno	400	390	390	390	+10
U Siscoe	100	220	220	220	
Westfield	700	110	100	101	+ 5
Westfld w	200	54	54	54	+ 4
Whithorse	600	161	161	161	+ 1
Wilco	2200	13½	13½	13½	— ½
Willroy	7226	65	65	65	+ 1
Wr Harg	1025	111	102	105	— 6
Yk Bear	3300	405	390	395	—15
Zulapa	1000	15	15	15	+ 1

Primary Distribution

The shares of the following companies may be considered as being in primary distribution through the facilities of the Exchange pursuant to a Statemen of Material Fac.

e — previously issued shares.

Ang U Dev	7000	70	66	66	+ 3
Norlex	19100	37	25	35	+11

In addition to Canadian Press stock reports, bond and mutual fund prices, market quotations also are supplied by the following firms or agencies: Investment Dealers' Association of Canada, Richardson Securities, Royal Bank of Canada, Pemberton Securities, A. E. Ames & Co., Annett Mackay Ltd., and Vancouver Stock Exchange.

OILS

Alt East G	8500	590	575	575	—10
Aimlax	1503	500	495	500	—10
Am Leduc	2000	8½	8	8	— ½
A Quasar P	300	510	500	500	—10
Asamera	2200	$13½	12⅞	12⅞	— ⅛
Ashland C	700	$10¼	10¼	10¼	— ⅛
BP OG	3600	340	325	327	— 13
Brator OG	1200	225	225	225	
C Gas	14539	47	47	48	+ 1
C Nor West	400	155	155	155	
CS Pete	900	560	550	560	+ 5
C Bonanza	8200	105	101	103	+ 2
C Dehl	1000	465	460	462	
C Ex Gas	2700	110	110	110	— 5
C Homeste	3900	760	750	750	—10
C Reserve	100	325	325	325	—25
Can Sup O	100	535	535	535	— ½
Can Trent	400	600	600	600	—30
Cent Del	400	$14¾	14¾	14¾	— ¼
CNorlen D	500	825	800	825	— 25
Clark Can	1000	85	85	85	—11
Decca R	3500	185	185	185	
Dynamic	2200	66	66	66	
Houston O	2500	171	166	167	— 4
Houston w	1000	70	70	70	— 2
Inter Tech	500	88	88	88	+ 1
Lachlel	2800	135	130	130	— 5
Midcon	1500	42	42	42	— 1
Mill City	4457	170	166	169	+ 3
Nat Pete	100	190	190	190	+ 3
N Cont	900	52	52	52	— 1
N Davies	300	8	8	8	
NC Oils	2500	490	485	490	
Northld	1500	60	60	60	— 1
Numac	3975	$17⅞	17⅝	17⅝	— ⅛
Oakwood P	2142	96	90	96	
Pan Ocean	8613	945	925	945	+ 5
Page Pet	700	140	140	140	
Pardee	2000	88	88	88	
Pure Silv	1000	50	50	50	
Rayla Oils	10000	195	190	196	— 4
Ranger	3730	$11	10¾	10⅞	
Scurry Rn	1650	$13¾	13⅜	13⅜	— ⅜
Siebens	600	825	825	825	—10
Spooner	3450	89	88	88	— 1
Total Pet	2350	590	560	560	—35
Total P A p	100	$13	13	13	—
U Canso	900	360	355	360	— 5
U Canso w	1600	60	60	60	— 1
Utsler Pet	3500	137	136	137	+ 1
Voyager P	500	435	430	435	— 5
W Decalta	761	660	650	660	
World Wde	300	235	235	235	+ 5

TODAY'S GRAIN PRICES

WINNIPEG (CP) — Grain quotes Friday (basis Lakehead):

	High	Low	Close
Flax			
Nov	230	229⅝	230
Dec	231	229⅝	230½
May	240¾	239⅝	239⅝
Jly	241¾	241	241
Rapeseed Vancouver			
Nov	266	264⅜	265
Jan	268¼	267⅜	267⅜
Mar	267⅜	265¾	266⅛
Jun	265	264	264
Rapeseed Thunder Bay			
Dec	249½	249	249¼
May	259	258½	258½
Jly	—	—	253
Dec			
	65⅝	65½	65½
	67¼	67	67⅛
Jly	—	—	67
Dec	104⅝	104½	104½
May	107½	107⅝	107⅝
Jly	—	—	106½
Rye			
Dec	95	94⅝	94¼
May	101⅝	101	101¼
Jly	—	—	102⅝

CHICAGO

	Open	High	Low	Close
Wheat—				
Dec.	160¾	162½	157½	158⅛
Mar.	153¾	154⅝	151¼	151⅝
May	149	150¼	147	147¼
Corn—				
Dec.	118	118	114½	114⅝
Mar.	119⅛	119½	116⅜	116
May	122¼	122½	121¼	122
Oats—				
Dec.	76	76	76	75⅝
Mar.	73½	73⅝	73½	73½
May	71	71	70⅝	70⅝
Soybeans—				
Jan.	309¾	310	307¾	308¼
Mar.	314	314⅞	312½	313
May	318¼	319⅝	317	317½

COMMODITIES

	Open	High	Low	Close
Silver—New York				
Dec.	132.00	132.20	131.30	132.10
Jan.	132.80	132.90	131.30	132.10
Mar.	134.30	134.70	137.00	134.60
Copper—New York				
Dec.	45.35	45.35	—	45.25
Jan.	45.45	45.95	45.10	45.45
Mar.	45.90	45.90	45.50	45.85
Lumber—Chicago				
Jan.	100.30	102.50	100.10	102.50
Mar.	103.50	105.10	103.20	104.40
Pork Bellies—Chicago				
Feb.	31.95	32.80	31.92	32.65
Mar.	31.87	32.80	31.95	32.65
May	32.20	32.90	32.17	32.77
May	32.30	32.90	32.17	32.17
Plywood—Chicago				
Jan.	88.70	89.80	87.30	89.80
Mar.	90.30	91.40	89.10	91.40
May	91.80	92.80	91.11	92.50
July	93.00	94.20	92.50	94.20
Sept.	94.00	95.80	94.00	95.80

LONDON

LONDON (CP)—Closing stock quotations in new pence unless pounds are indicated: Assd Brit Foods 63½; Bryvoors 130½; Bowater Paper 149; Brit Am Tob 307½; Brit Layland Motors 46½; Brit Oxygen 62½; Brit Petroleum 539½; Brit Petroleum New 301½; Burmah Oil 369½; Can Pac 276; Charter Cons 164½; Courtaulds 125½; Distillers 144½; Dunlop Holdings 149; E and M Ind 163; Free St. Geduld 545; Gen Elec 154½; Gr Univ Strs 295; Hawker Siddeley 290; Hudson's Bay 230; ICI 383; Imp Tob 83½; Kloof 230; Marks and Spencer 281; Metal Box 362; Rio Tinto-Zinc 180½; Shell T and T 311; Tube Investments 419; Unilever 366½; Vickers 77½; West Driefontein 880; Woolworth 76.

Bonds (pounds): Brit Transports 79-88, 64½; Brit 2½s Consols, 29½; Fund, 97¾; War Loan 3½s, 41¼.

INDUSTRIALS

A—B					
Abitibi	2225	53¾	51½	51½	— ½
Acklands	235	16¼	16	16¼	
Ackland pr	425	$10¼	10¼	10¼	— ½
Acres Ltd	1300	51¾	51¼	51¾	
Acres A nv	100	38½	38½	38½	+ ½
Acres wt	300	210	210	210	
A.G.F.M.	100	350	350	350	
Agra Ind	200	14¼	14	14¼	— ¼
Alta Gas T	385	44¼	44	44¼	— ¼
Alta Gas P	100	18¼	18¼	18½	+ ¼
Alcan	10475	31¾	31¼	31½	— ¼
Alcan pf	400	24½	24½	24½	— ½
Algoma St	1448	11¼	11¼	11¼	+ ¼
Alliance B	200	215	215	215	+ 5
Almin pr	25	38½	38½	38½	+ ½
Asbestos	1000	43	43	43	— ½
Anglo-C pr	115	17¾	17¾	17¾	
Ang CT 3½	100	41	41	41	+ ½
Aquitaine	2257	23½	23½	23½	— ¼
Argus Cp p	25	30¾	30¾	30¾	
Argus C pr	200	53	53	53	+ ¾
Argus C pr	1000	15¾	15¾	15¾	— ¼
Asbestos	70	$29	29	29	
Atco Ind	350	56¾	56¾	56¾	— ¼
Atl Sugar	1840	56¼	56	56	— ¼
Atl Sug pr	75	64	63	63	
Atl Sug w	100	125	125	125	+10
Auto El	100	51½	51½	51½	
Bk Mont	14867	$16¼	15¾	15¾	
Bank N S	6491	238	46¾	38¾	39½
Beavr Eng	1600	88	7½	8	+ ½
B Lum	12662	$17¼	17¼	17¼	
Beaver A	1476	117	116	117	
Belding w	500	265	265	265	+10
Bell Canad	37147	64¾	63	63	
Bell A pr	1564	66¼	51	51	
Bell B pr	185	53	53	53	
Black P	1800	430	425	425	— 5
Block Bros	2210	380	375	380	+ 5
Bombrdier	250	18¾	18¾	18¾	
Bovis Cor	2110	150	150	150	
Bow Valy	100	24½	24½	24½	— ½
Bramalea	230	265	265	265	
Brascan	925	16¾	16¾	16½	+ ⅛
Brnz Tnk p	350	32	32	32	
Bright	600	17	17	17	
Brlnco	250	490	490	490	—10
BC Forest	222	15¾	15¾	15¾	— ⅛
BC Sugar	z100	17¾	17¾	17¾	
BC Phone	75	61	61	61	+ ½
BCPh 4 pr	30	84½	84½	84½	
BCPh 1954	25	84¾	84¾	85¼	
Bruck B	100	7¼	7¼	7¼	—1½
Budd Auto	665	57	7	7	
Budd A w	1480	230	220	225	—10
Burns Fds	105	$13¾	13¾	13¾	+ ⅛
C—E					
Cad Dev	603	$7½	7	7½	+ ⅛
Cad Dev p p	100	$20	20	20	+ ⅜
CAE Ind	1100	420	410	410	+ 5
Calgary P	112	$25¾	25¾	25¾	
Calgy Sas p	220	69	69	69	
Calvrt Dis	10000	82	82	82	
Campeau	710	350	335	335½	—10
CD Sugar	100	$31½	31½	31½	+ ½
Can Cem L	331	$43½	43	43½	+ ½
C Cem L p	100	$19¾	19¾	19¾	+ ¼
Can Malt	280	$27¼	27¼	27¼	
C Packrs	800	$18	17⅞	18	+ ⅛
Can Perm	1045	$17	16⅞	17	
Cdn Brew	3930	$6¼	6¼	6¼	+ ⅛
C Brew Ap	75	$30	30	30	— ½
C Brew Bp	125	$34¼	34¼	34¼	+ ¼
C Cable w	z20	170	170	170	
CC Manag	100	$13½	13½	13½	+ ¼
C Goldie	200	350	350	350	
C Hydro	105	$12	12	12	
SC Imp Bank	7019	$22½	22¼	22½	
C Ind Gas	1405	$9¼	9	9	— ½
C Intrusb p	200	$7¾	7¾	7¾	+
C Marconi	300	395	395	395	+ 5
C Oddental	225	$7½	7¼	7¼	— ¼
CP Inve pr	1000	$22¼	22	22	— ¼
CP Inve w	1980	225	220	225	
CP Ltd	4975	$11⅞	11¾	11⅞	
CPL $3. pr	465	$10	10	10	— ⅛
CPL Uk p	z200				
Cdn Salt	210	$14¾	14¾	14¾	
Cdn Tire	300	$37½	37½	37½	
Cdn Tire A	2340	$33½	33¼	33½	+ ⅛
C Utilities	325	$36	36	36	
CWN Gas	235	$19½	19½	19½	
Canron	100	$17	17	17	— ⅛
Capit Div	550	52	52	52	
Carrier JD	300	470	460	470	—20
CDRH Ltd	400	405	405	405	—10
Ctl Ont SLe	100	$7¼	7¼	7¼	— ⅛
Chat-Gal	200	$17	17	17	— ⅛
Chemcell	600	435	425	435	
Chem 175 p	15	$20½	20½	20½	
Chrom	200	200	200	200	+20
Chrysler	621	$25½	25¼	25¼	— 1
CHUM B	500	$7½	7¼	7¼	— ⅛
Cominco	610	$19¾	19½	19¾	
C Holiday I	200	$10	10	10	
Compr Ap	400	$11½	11¼	11¼	+ ⅛
Computel	300	285	275	285	—15
Comtech	300	175	175	175	
Con Bath	1025	5¾	5¾	5¾	— ⅛
Con Bath w	1100	35	35	35	
C Bath 68 w	700	200	190	190	—10
Con Bldg	1600	140	140	140	+ 5
Con Texfle	300	5¾	5¾	5¾	+ ⅛
Con Distrb	z95	$24	23¾	23¾	
Cons Gas	2323	$19	18¾	18¾	— ⅛
Cooper C	100	$13½	13½	13½	+ ½
Crain R L	130	$19½	19½	19½	— ½
Crestbrk	350	300	295	300	—10
Crwn Trst	z50	$13	13	13	
Crush Intl	100	$17¾	17¾	17¾	
Cygnus A	601	5½	5½	5½	
Dabbs B p	50	$8	7⅞	7⅞	— ⅛
Distl Seag	1441	$54¼	54	54	
Dome Pete	480	$38¾	38½	38½	— ¼
D Bridge	200	$21¼	21¼	21¼	— ¼
D Coal pr	200	$23¾	23¾	23¾	
Dofasco	2000	38¼	38¼	38¼	+ ⅛
Dom Glass	100	9¾	9¾	9¾	+ ⅛
Dom Lime	240	66½	64½	65	
Dom Store	750	$13¾	13¾	13¾	— ⅛
Domtar	915	18¾	18¼	18¼	
D Textile	429	$18¾	18¼	18¾	+ ⅛
Donlee A	2000	390	390	390	
DRG Ltd	675	$12¾	12¾	12¾	+ ⅛
Dupont	1150	$18¼	18	18¼	+ ½
Dusfbane	100	5½	5½	5½	— ¼
Dylex Div	100	$7	7	7	— ¼
Dylex D A	850	87¼	7	7	
E-L Fin	100	56¼	6¼	6¼	
Electro Hd	760	$39½	39½	39½	
Emco	3000	56	6	6	+ ⅛
Erie D	1900	59	8	8½	
Erie D A	1500	58¾	8	8½	+ ½
F—J					
Falcon	5308	$59½	58¾	59½	— ½
Fed Diver	100	130	120	130	— 5
Fed Grain	375	$7⅞	7⅞	7⅞	
Fleids S	200	$11½	11½	11½	
Ford Cnda	220	$79¼	79¼	79¼	
F Seasons	600	$12	12	12	— ¼
Fruehauf	225	$15¾	15¾	15¾	
Gaz Metr	708	85¾	5¼	5¼	
Gaz M 63w	100	125	125	125	+ 5
Gdn Mang	380	480	450	450	—25
Gen Distrb	275	$15½	15½	15½	
GMC	276	$76½	76¼	76¼	
G P Mfg A	75	$75	75	75	
Genstar L	1710	$11½	11⅜	11½	
Glenspair	1000	155	155	155	
Glenz B p	2300	325	320	320	— 5
Glenz A w	800	62	62	62	+ 2
Glenz B w	100	70	70	70	+13
Glenz U	245	56	6	6	— ⅛
Goodyer	20	$145¼	145¼	145¼	+ ¼
Graff G	225	619¾	19¾	19¾	
Grab Ind	100	440	440	440	—30
GL Paper	430	15¾	15	15¾	+ ⅛
GL Power	200	39½	39¼	39½	— ⅛
GN Capital	2200	57⅝	7¼	7¼	— ⅛
Gt W Life	2300	40½	40½	40½	— ½
Gt West S	800	455	450	455	
Greyhnd	235	$14¼	14¼	14½	
Guar Trst	700	$13¾	13¾	13¾	— ⅛
GT PL	11110	51	50	50	— 1
Gulf Can	1010	$23⅜	23⅜	23¾	— ⅛
H Group	100	$17¾	17¾	17¾	— ⅛
Hardee	700	105	105	105	
Hard Crp A	100	$13½	13½	13½	+ ⅛
Harvys F	12125	75	74	75	+ 1
HWood A	325	130	130	130	+10
Hawker S	z45	200	200	200	
Hays Dna	1382	$11¼	11	11⅛	
Hind Deuc	25	$125	125	125	+ 7
Home A	1078	28	28	28	— ¼
Home B	18	$27¾	27¾	27¾	
Horne Pit	200	220	220	220	+10
H Bay Co	750	$16½	16⅜	16⅜	
HB Oil Gas	2325	$4¼	4¼	4¼	
HB Oil G pr	200	$51½	51	51	— ¾
Hughs-O p	130	19¾	19¾	19¾	
Huron Erl	120	$24	24	24	+ ⅛
Husky Oil	1067	16	14	16	— ⅛
Husky B pr	75	$42½	42½	42½	— ½
Husky E w	800	490	480	490	
IAC	9000	$18¾	18¾	18¾	+ ⅛
IAC $¾ p	150	$24	24	24	+1½
IAC w	280	700	695	700	+10
Imasco	442	$17¾	17⅝	17¾	— ⅛
Imp Gen	200	325	325	325	—15
Imp O	18751	$38¾	38¼	38¾	— ⅛
Indal Can	300	69	9	9	+1⅛
Industrin	250	9¾	9½	9⅝	
Inglis	750	68	65½	9	+ ⅛
Inlant Gas	230	$12½	12½	12½	
Inter C A w	400	255	255	255	
IBM	33	$297	297	297	+ 2
IMC	200	$14¼	14¼	14¼	—1¼
Nickel	11726	$38¼	37⅝	38	
Int Util	2280	38¾	38¼	38½	— ¼
Int Util A	100	44¼	44¼	44¼	+1¼
Int Dlp	300	320	320	320	
Inlpr Pipe	1305	$17¼	17¼	17⅜	— ⅛
Int Pipe w	3000	$13¼	13¼	13¼	— ⅛
Int Prod	100	$13	13	13	+ ⅛
Inlpr Sft pr	100	22	22	22	
Inv Grp A	5275	54¾	5¼	64¾	
Inv Grs $ p	1300	$17¼	17	17¼	
Irwin Toy	200	16¾	16¾	16¾	
ITL Ind	300	345	340	345	— 5
Ivaco Ind	250	$14½	14¼	14¼	
IWC Ind	150	160	160	160	
Jockey C	1515	65	490	495	
Jockey A p	2100	$10¼	10	10	
K—N					
Kaiser Re	700	400	400	400	
Kaps Tran	1275	64¾	64¾	64¾	+ ⅛
Kelsey H	100	65½	5¼	5½	
Kenting	300	$9½	9	9	— ½
Kettler	275	14	14	14	
Kettler A p	100	9	9	9	
Kettler w	240	635	635	635	
Labatt	1450	$21¾	21½	21½	— ⅛
Labatt pr	385	$22¼	22¼	22¼	
Laidlaw M	100	$12¾	12¾	13¾	+ ¼
Lallaw A p	100	13	13	13	
LDnt Cem	200	245	245	245	
Lau Flo	2200	9¾	9¼	9½	— ⅛
Lau F 1.25	100	$16¾	16¾	16¾	— ¼
Leigh	16200	415	390	400	+30
Lob Co A	900	5¼	5¼	5¼	— ⅛
Lob Co B	2000	5¼	5¼	5¼

WEATHER
Tonight and Saturday: Cloud. Rain Periods. Details Page 2.

Victoria Times

TODAY'S NEWS TODAY
Classified 386-2121
Telephone 382-3131

88th Year No. 136 — VICTORIA, B.C., FRIDAY, NOVEMBER 19, 1971 — 10 CENTS DAILY 20 CENTS SATURDAY

Document Bares Grade 12 Failures

By BRYAN McGILL

A secret Department of Education document reveals that 18.1 per cent of all Grade 12 students in B.C. failed in 1971.

"This is an outrageously high failure rate," John Young, controversial principal of Campbell River Senior Secondary, charged today.

Young, who has come into possession of a photostat copy of the document, said this failure rate constitutes "a real injustice" on the part of the department towards "the cream of the crop" who have survived 12 years of schooling.

This is the first time failure rates for B.C. students have ever been revealed.

Young, whose school lost its accreditation in September, said the document shows that his school had a failure rate of 13.5 per cent, which is 4.6 per cent better than the provincial average.

"This clearly vindicates the performance of the school," Young said.

MEREDITH
. . . admits secrecy

One of the reasons the department removed his school's power to recommend Grade 12 students for university entrance was that its average grades were 1.2 per cent below the provincial average.

Young said he wrote five times to John Meredith, superintendent of instruction services for B.C., asking for these figures, and he was "flatly refused" twice and ignored the other three times.

Meredith today denied receiving these letters but confirmed that the department never releases failure rate figures.

"No wonder the department wants to keep these figures secret," Young said. "They will show to the public that the failure rates are way too high and are penalizing students all over B.C."

He said Grade 12 students are the elite and almost 20 per cent of them are being failed by the department of education.

Failure rates, for at least the last 20 years, have been preset on a scale basis by the department of education, Young said.

YOUNG
. . . 'injustice'

Meredith denied that this is the case. He said any student who achieves a 50 per cent mark is passed, and the only time a pass mark is adjusted is when the department finds that a particular exam has been too difficult.

Young, who has been a long-time critic of the department for its "anti-child" policies, said he got the copy of the secret document from a person who was outraged by the injustice done to the Campbell River school, which, because of its free approach to education, has drawn the attention of top educators throughout North America.

He declined to name the person but he said the photocopy is available for inspection.

As listed by the document, the failure rate for each course, with Campbell River's comparative percentages in brackets, is as follows: physics, 20.8 per cent (9.1); history, 21.0 (15.8); math, 18.5 (16.0); biology, 24.2 (24.4); geology, 17.7 (10.0). chemistry, 15.1 (15.4); French, 11.9 (7.7); and literature, 15.8 (9.7).

BLAST PROTEST TO BE MADE

HONG KONG (Reuter) — China today confirmed that it conducted a nuclear test Thursday—"for the purposes of defence."

Earlier today in the Commons, Prime Minister Pierre Elliott Trudeau said the Canadian government will make an official protest if it is confirmed that an atmospheric blast was conducted.

FORMAL ON TOP, casual below is the order of the day for 11-year-old Donna Reid. Her partner, 10-year-old Scott Hearn, otherwise known as the prince from Swan Lake, shows that the cultural project does not enchant him. Donna and Scott are members of a Toronto public school project for cultural enrichment.

Yule Mails Face Tieup

Union Decision Monday

Times News Services

OTTAWA — Threat of a pre-Christmas postal strike looms today following an announcement Thursday night that postal union members will be meeting Monday.

Roger Decarie, president of the Letter Carriers Union made the announcement after a day-long meeting with other union representatives of the Council of Postal Unions.

He charged that the post office is out to "bust the union."

Decarie said a full strike call is a definite possibility at Monday's meeting. Or the mails, already building towards their annual Christmas peak, could be disrupted by rotating strikes, slowdowns or other actions.

USE OF CASUALS

At issue in the dispute, which has already sparked rotating walkouts at some post offices in the Maritimes and Ontario, is the use of "casuals" by the post office to deliver mail when union members are on vacation or sick.

The union says such work should be offered on an overtime basis to other full-time employees before casual workers are called in.

But Postmaster-General Jean-Pierre Cote said today it is impossible for the post office to cease hiring all casual employees.

Replying to questions from Walter Dinsdale (PC—Brandon-Souris), Cote said the department has a new way of assigning work. This will be discussed with the workers but "it is impossible for the department to reach a decision that would not involve any casuals."

Meanwhile, Labor Minister Bryce Mackasey said in the House that any premature strike by postal workers

Continued on Page 2

VICTORIA SYMPHONY GETS $25,000 GRANT

Victoria Symphony Orchestra has been granted $25,000 by the Canada Council, it was announced in Ottawa Thursday.

Last year's grant was $22,000.

Told of the grant today, orchestra and music director Laszlo Gati said the amount represented slightly less than 10 per cent of the total budget.

"It will help keep us just below the waterline," he added.

Earlier this month it was announced that the Vancouver Symphony Orchestra is to receive $235,000 (its budget is about 3½ times larger than Victoria's) under the symphonies section.

Victoria's grant is one of 24 to be given to performing arts groups, to a total of $299,600.

Also receiving $25,000 in the latest release from Canada Council are the McGill Chamber Orchestra in Montreal, The Orford String Quartet in Toronto and the Hamilton Philharmonic Orchestra.

Among others receiving grants are: Vancouver Bach Choir, $3,000; Ottawa Choral Society, $3,000; Orpheus Choir of Toronto, $1,800; Calgary Festival Chorus, $1,500; Toronto Dance Theatre, $20,000; New Music Concerts in Toronto, $20,000; Newfoundland Arts and Culture Centre, $1,000.

Priests Held In Jailbreak

BELFAST — Police today questioned two Roman Catholic priests they believe might be involved in a jailbreak by nine men.

Police sources said the two priests, who were not identified, were caught at a roadblock near the border town of Omagh, 55 miles west of Belfast. In the car were two of the nine men who escaped from a Belfast jail Tuesday. Both of the escaped prisoners — Christopher Keenan, 21, and Daniel Mullen, 17 — also were dressed as Roman Catholic priests.

GUN CHARGES

The nine men, all awaiting trial on bomb and gun charges, escaped from the Crumlin Road prison, Northern Ireland's best guarded civil jail, during a soccer game inside the prison's west wall.

At about the time police were announcing the arrests, Joe Cahill, a leader of the provisional Irish Republican Army, was telling a Dublin rally that the nine men were safely in Dublin.

In Belfast, a fire bomb planted by two gunmen amid the luncheon salads exploded and destroyed a popular restaurant's kitchen and dining room minutes before the noon rush hour, witnesses said.

The Abercorn Bar and Restaurant in the commercial centre became the latest target.

A restaurant employee said two men, weapons in their hands, "appeared out of the blue" in the kitchen, put the bomb on a table where salads were being prepared and told workers, "you've got five minutes to get out."

"We all rushed for the stairs," the employee said. "The bomb exploded before we got to the bottom."

The dining room was empty at the time, he added.

Police also said gunmen robbed the Ulster bank in Lisburn's Longstore Street of an estimated $7,500. Three men ordered customers to stand against a wall and fled, investigators added.

Earlier British troops and guerrillas fought a 16-minute gun battle at the Irish border Thursday night.

Bullets riddled the car of a policeman on the Irish Republic's side of the border. He escaped by throwing himself into a ditch.

CURSE CAUSE OF COUP

BANGKOK, Thailand (AP) — Field Marshal Thanom Kittikachorn said today one of the reasons he and his associates abolished parliament was to get rid of opposition politicians who called him and the army commander-in-chief "brothel-keepers" and "sons of bitches."

"These politicians who used such bad language are a bad example for our younger generation," he told 300 reporters in his first public appearance since Wednesday's coup. "They should not remain in parliament."

NEWS BRIEFS

MP Makes Threat

OTTAWA (CP) — Liberal backbencher Eugene Whelan, Essex, Sask., suggested today he may quit the Commons in protest if the government's tax proposals for co-operatives and credit unions are passed in their present form.

White House Eyed

WASHINGTON (AP) — Senator Henry Jackson, 59, a self-described underdog, announced today his candidacy for the Democratic presidential nomination.

Restaurants Razed

TOKYO (AP) — Radical students, attacking with fire bombs, burned down twin restaurants in Hibiya Park in central Tokyo today, and a watching guard collapsed and died of a heart attack.

INDEX

	Page
Births, Deaths	26
Classified	26-34
Comics	24
Duncan, Cowichan	19
Entertainment	22, 23
Family Section	20,21
Finance	8, 9
Prairie News	37
Sports	12-14
TV Pullout Section	
Opposite Page	8

Most Active Stocks

Here are the 2 p.m. closing prices on the Vancouver Stock Exchange. For noon list see Page 8.

INDUSTRIALS	Today's Close	Ch'ge
Canterra	1.06	—
International Visual	1.30	+.05
Tokar	1.30	+.05
OILS		
Freehold	1.05	+.12
Peace River Pete	.15	—
Albany Oil	.38	—
MINES		
Afton	.50	+.01
Laronge	.44	—.04
New Taku	.30	+.04

NDP-Labor Marriage Undergoing 'Review'

By IAN PORTER

VANCOUVER (CP) — Marital problems preoccupied the British Columbia Federation of Labor Thursday as it undertook an agonizing review of the 10-year-old alliance between unions and the New Democratic Party.

Most troubling to the federation's 500 convention delegates was the lack of appreciation for the party apparently shown by many rank-and-file union members.

One delegate was later reported to have urged the convention at a two-hour closed session to admit that current political education campaigns among union members simply are not working.

Sources also reported that another delegate told the convention that the last several years interest in the party has been declining among union members.

One reason, he suggested, is that the members do not share a number of the views expressed by elected New Democrat representatives.

Closeted with the labor delegates for the discussion were national party Leader David Lewis and provincial Leader Dave Barrett.

Earlier in the day, Mr. Lewis chided the labor movement for having strayed from its original goals.

"The original purpose of the labor movement was not to win merely an extra nickel or dime or quarter an hour for its members but to give balance to society . . . to end wage exploitation, to fight greed and combat injustice

Continued on Page 2

Indians Claim All B.C. Lands

British Columbia Indians will press a claim to the title of all lands in the province, on the basis that the white man has never settled ownership of tenure with them.

The decision was taken late Thursday, when 180 chiefs attending the Union of B.C. Indian Chiefs convention in Victoria unanimously approved a land claims document which will go to the federal government.

No details of the claim will be disclosed until it has been taken to Ottawa, a spokesman said. It may be presented to Prime Minister Trudeau.

Unlike most other parts of Canada, treaties have never been signed with resident Indians in B.C. Most of the Indian reserve land in the province was conveyed to the federal government in 1938.

An order-in-council set up most of the 1,620 reserves — there are 2,241 in all of Canada — totalling 843,749 acres in B.C.

Continued on Page 1

Nixon Talks Tough To U.S. Unionists

MIAMI BEACH, Fla. (UPI) — President Nixon threw away the text of his prepared speech before the AFL-CIO convention today and told them he was going to give it to them "straight from the shoulder" even though he knew that they were against him politically.

He said at the outset that he stood by his remarks which had been handed out to the press in advance of his speech.

MANY TIMES

In those remarks Nixon told the labor leaders his wage and price controls would produce a "period of sustained prosperity that will repay many times over any immediate sacrifices that any segment of the American work force is called upon to make."

"I'm here today to ask your support for the building of a lasting peace and the building of a new prosperity," Nixon told the big labor audience.

He said he wants labor's participation to make his new economic policy succeed.

"But whether we get that or not," he warned, "it is my obligation to make this succeed and to the extent of my powers I shall do that."

Drugs: The Mafia Often Involved

By NICHOLAS GAGE

(Fifth of a Series)

In a warehouse on a pier in Brooklyn, U.S. Customs agents and police officers spend the night of Feb. 24-25, 1969 examining with a special X-ray machine a shipment of 702 cases of canned sardines from Spain.

Two of the cases make an unusual pattern on the X-ray machine. When one is opened, all the sardine cans in it are found to contain 98 per cent pure heroin.

The rest of the shipment is followed to its destination, a private home on Long Island, which is put under surveillance. Customs agents eventually arrest two French smugglers who emerge from the house, one of them carrying a duffelbag filled with nearly 50 pounds of heroin.

Even while they are in jail awaiting trial, the two Frenchmen arrange for two kilograms of heroin to be shipped to one of their cellmates upon his release from prison. That heroin is part of a shipment smuggled into the U.S. concealed in the hollow handles of ski poles.

November, 1965. The possessions of a U.S. Army warrant officer and his family are shipped from France to Fort Benning, Ga. Among them is a freezer, its walls stuffed with 190 plastic bags containing over 200 pounds of heroin valued at $2.8 million. The army officer has been paid $10,000 by a friend in France to include the freezer among his belongings.

Within a few weeks of the shipment's arrival, two French heroin exporters fly from Paris to New York, and a few days later, two Mafiosi named Frank Dioguardi and Anthony Sutera fly from Miami to New York.

The two men and one of the Frenchmen meet in a Manhattan restaurant and make arrangement for the final pickup and transfer of the vast haul.

But before the pickup can be made, the army officer is arrested by federal agents along with the contents of the freezer, which fill six suitcases.

These cases illustrate just a few of the imaginative methods used to import illegal drugs into the United States, where they usually end up in the hands of organized crime. Drugs enter the country by every means imaginable, travelling in essentially two currents, the main one leading from the Middle East to North America, the other from Southeast Asia to Hong Kong, Japan, China and then to the U.S. West Coast.

Continued on Page 6

House Backs Credit Unions

OTTAWA (CP) — The government was accused Thursday of trying to destroy the country's credit unions and co-operatives with its tax-change bill, and the attack mustered champions from all parties in the Commons.

The issue, an emotional one since debate started on the bill, is both practical and philosophical.

On the practical level, the government would make credit unions liable to tax to which, at least on an institutional level, they are currently exempt.

Co-operatives, which have paid such tax since 1946, would be harder hit than they now are.

On a philosophical level, co-operatives and credit unions maintain that thy should not be taxed on their activities as self-help organizations.

But under the bill, the government assumes that to a degree they are profit-making institutions liable to ordinary business tax.

DEBATE ENDS TODAY

Debate on the section was scheduled to end today.

John Burton (NDP—Regina East) said there has been a well-financed movement to destroy the co-operative movement, and the government has listened to it.

The tax bill ignored that co-operative earnings returned to members as patronage dividends were the result of a surplus on operations and belonged to the members. They were not a return on investmet.

David Orlikow (NDP—Winnipeg North) said the bill's provisions might have been written by vested interests such as finance companies, private grains companies or the Richardson Securities Co.

Gordon Blair (L—Grenville-Carleton) said co-operative and credit union spokesmen are right in saying their tax should be levied as returns flow through to members, not on an artificial basis at the institutional level.

BASED ON CAPITAL

The measure which Mr. Blair called artificial, is the continuation for co-operatives and the implementation for taxation based on capital employed that assumes a degree of profit.

A co-operative is currently forbidden from lowering its taxable income through patronage dividends to less than three per cent of its capital employed for the year.

Under the bill, that would rise to five per cent, with a more-inclusive definition of capital employed.

A government amendment introduced last month would permit the option of paying regular corporation tax on one-third of earnings before patronage dividends are paid out.

Charles H. Thomas (PC—Moncton) said he doubts that co-operatives enjoy any real tax advantage now, as some people claim they do.

Members paid tax on patronage dividends, and the co-operatives themselves paid tax on retained earnings.

Co-operative members came together to provide improved services for themselves, not to make a profit, and should not be treated as investors in a corporation. Their shares in the co-operative could not be sold at a profit.

Pat Mahoney, parliamentary secretary to Finance Minister E. J. Benson, said the government had already made significant amendments in response to complaints on the issue.

It was listening carefully to further specific complaints, and would make further changes if it was convinced.

He indicated that there would be at least one technical amendment.

Outside the House Mr. Mahoney held out little hope that the government would change its basic attitude towards taxing co-operatives and credit unions, although he said he could be convinced on particular complaints.

The government was convinced it had satisfied the practical complaints about the section and that co-operatives and credit unions would survive.

He admitted it had not satisfied the philosophical complaints, but it had to deal with many co-operatives having transcended the status of self-help institutions and competing with other business institutions.

The debate on the co-op sections marked another day of discussion on the bill without noticeable progress towards passage—a cause for government anxiety.

1 ONLY 1972
FIAT
850 SPORT COUPE
POSITANO YELLOW

Tachometer, disc brakes, radial tires, mag wheels, bucket seats, etc.
REG. LIST $2495
NOW ONLY $2188.50
YOU SAVE $306.50

1 ONLY 1972
FIAT
850 RACER

Bertone styled and built with tachometer, disc brakes, radial tires, mag wheels, bucket seats, etc.
REG. LIST $2895.
NOW ONLY $2487.25
YOU SAVE $407.75

Brian Holley MOTORS LTD.
3319 Douglas at Cloverdale
Phone 384-1161

BROADLOOM?

Mandel's Have
350 ROLLS
In Stock!
★ NO WAITING
Immediate Delivery
★ INSTANT INSTALLATION
guaranteed for the life of the carpet.
NO MONEY DOWN
★ Up to 5 years to pay on Mandel's Guaranteed Finance Plan.
OPEN 7 DAYS A WEEK
Saturdays and Sundays 'til 6 p.m.

PRINTS
Rubber back nylon level loop carpet in variety of color mixes. Compare at 12.95 and higher,
MANDEL PRICE, per sq. yd.
7.99

CORTEZ
CMHC Approved, in a wide choice of exciting new colours. Compare at 7.95 per square yard then LOOK! MANDEL PRICE COMPLETELY INSTALLED, COMPLETE WITH UNDERPAD Per Sq. Yd.
6.89

EBERHARDT II
A hard twist broadloom in smart fashion-right colours.
MANDEL PRICE, Per Sq. Yd.
8.99

Mandel Interiors Ltd.
SHOP AT HOME
For your convenience, a representative will call with samples. Just phone 479-7121.
Quadra at McKenzie
479-7121

EATON'S
Store Information 382-7141

Kroehler Quality
Swivel Rocker
A "His or Her" Gift
Now At Sale Price

Sale, each 139.00
No Down Payment: Terms Available

The time is fast approaching when you'll be looking for the right gift for that special someone. Why not a gift for the home; a comfortable good-looking Colonial-style patchwork swivel rocker. This has semi attached buttoned pillow back, with pleated valance and Salem maple finish wood trim on wings and stump panel. Zippered Lux-i-foam seat cushion; patchwork on inside back and one side of seat cushion. And the nicest thing of all, it's on sale right now.

Great
Budget Buy
On
Swivel Rocker

Sale, each
129.00

Colonial style by Kroehler, with semi-attached button tufted zippered back. Comfortable Lux-i-foam cushion; no-sag seat, back construction. Zepel-treated to resist dirt, stains. Rum-Gold colour.

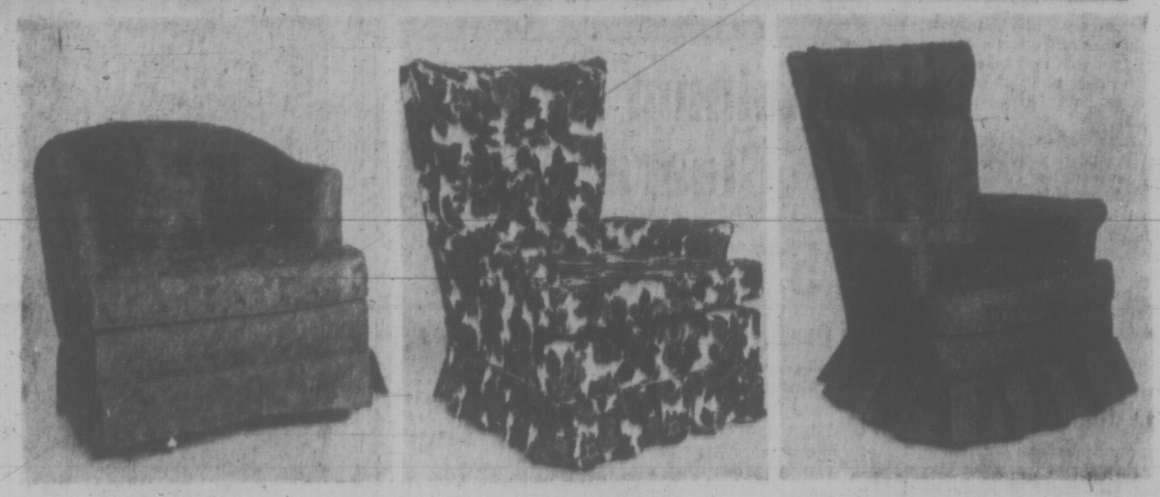

Another Top Value
Kroehler Tub Chair
Sale, each 109.00
The floral matelasse cover in colours of goldtone, marine, chartreuse or melon. Also available in ribbed velvet. Has tailored skirt with kick pleat; zippered T cushion, no-sag spring construction.

Colonial Rocker
A Gift at Savings
Sale, each 129.00
Kroehler no-sag spring construction. Semi-attached "Sleepy Hollow" back filled with chipped foam. Pleated valance. Adjustable swivel base. Tweed-type cover, in moss, rust, bronzetone.

Sale Priced Chair
Traditional Style
Sale, each 129.00
Styled by Kroehler. Raised curved-back rail. Button tufting, welt on outside back, arms. Reversible zippered T cushion. Upholstered in plain crushed rayon velvet in decorator colours.

Furniture, Second Floor, Home Furnishings Building

At Eaton's Christmas Comes Alive!

victoria times

tv week

November 19 to November 27

BY WAY OF INTRODUCTION, Tigger bounces in on Winnie the Pooh in the dead of night in this scene from Walt Disney's Winnie the Pooh and the Blustery Day. The show, adapted from the A. A. Milne Story, will be shown Nov. 21 on 2 at 7. The theatrical won a 1968 Academy Award.

History May Help Television Disaster

By VERNON SCOTT

HOLLYWOOD (UPI) — Producer David Wolper hopes yet to salvage television's most disastrous season with a series of five one-hour specials entitled Appointment with Destiny.

All deal with historical subjects that have been treated previously in fiction on television and in motion pictures.

They are:

The Last Days of John Dillinger.

The Plot to Kill Hitler.

Lee and Grant at Appomatox.

The Crucifixion.

Showdown at the O.K. Corral.

Wolper will utilize a pseudo-documentary technique, reporting the events as if they were taking place and being photographed newsreel style for contemporaries of each particular place in time.

Even the film will be aged and yellowed to lend verisimilitude to the exposition of the individual segments.

"We chose subjects on the basis of drama and the rationale that the camera — if it had been invented — could have captured the persons and historical or biblical figures we're dealing with," said Wolper, who also produces the National Geographic series.

"All our actors are unknown to the public. This was purposely done to add believability to the specials."

Wolper is convinced his form of documentary-drama is television's best hope in the future.

"We take as few liberties as we can with the facts," he said. "Nor do we distort what historical research was open to us. Each show had a leading authority in the field as technical adviser.

"I think viewers will be shocked at how some of our actors resemble the principals. A man named Billy Frick of Naples, Fla., looks exactly like Hitler. When we shot The Crucifixion in Jerusalem there were dozens of volunteers to play Christ.

"None of the actors speak in the series," Wolper continued. "Everything is done voice-over by the narrator. This heightens the effect of a documentary."

Wolper was encouraged to proceed with this block of five shows on the basis of his success last season with a similar approach to a special on Lincoln.

Mail, reviews and ratings were astonishingly good.

The first of the season's segments will be the Dillinger show broadcast tonight on CBC.

"History is the richest source of drama, comedy, tragedy," Wolper said. "Yet it is seldom employed properly in an entertainment format. Also, too many liberties are taken with the facts.

CBC Show Examines Our Energy Crisis

CBC-TV's Tuesday Night on Nov. 23, at 10 p.m., will present The Energy Crisis — A Time to Choose, a one-hour color film documentary written, produced and directed by CBC Vancouver producer Dick Bocking.

Filmed all over Canada, including the Yukon, as well as in New York City and California, the program examines what has come to be called The Energy Crisis.

It looks at energy reserves in North American fossil fuels such as oil, gas and coal then at hydro electric power and nuclear energy. Discussions follow, with politicians, scientists, ecologists, academics, utility people and ordinary citizens discussing the future implications of energy consumption doubling every decade in Canada.

What are our energy resources? How is the generation, transmission and use of energy affecting the environment? How does our energy export policy affect Canada as a nation? These are some of questions dealt with on the program.

The program also looks at new technology in energy production, such as the geo-thermal plant at The Geysers in Northern California and Lawrence Radiation Laboratory at Livermore, Calif., where scientists are working on a process to harness the hydrogen atom in order to produce safe, clean electrical power.

Filmed by Vancouver staff cameraman Dick Bellamy and many other cameramen across the country, The Energy Crisis — A Time to Choose was edited by Frank Irvine, with original music composed and directed by Brian MacLeod.

★ *Ellery Queen, page 6a*

★ *Time Wasted, page 8a*

★ *Zanuck Talks, page 11a*

Friday Evening

5 p.m.
3—Abbott and Costello
4—Petticoat Junction
5—Mike Douglas
6—Bewitched
7—Movie
8—Bewitched
9—Electric Company
11—Gilligan's Island
12—Gilligan's Island

5:30 p.m.
3—Get Smart
4—News
5—News
6—Hogan's Heroes
7—Dick Van Dyke
8—Hogan's Heroes
9—Mister Rogers
11—Get Smart
12—Perry Mason

6 p.m.
3—Nanny and Professor
4—News
5—News
6—News
7—News
8—News
9—Consultation
11—Wild Wild West
12—Perry Mason
13—Northwest Wrestling

6:30 p.m.
3—Hourglass
4—News
5—News
6—News
7—News
8—News
9—Washington Week
11—Wild Wild West
12—News
13—Wrestling

7 p.m.
3—Hourglass
4—Life Around Us
5—Truth or Consequences
6—Longstreet
7—Movie
8—Room 222
9—World Press Review (c)
10—Eskimos Series
11—I Dream of Jeannie
12—Smothers Space Ride
13—Bob Corcoran

7:30 p.m.
3—Dick Van Dyke
4—Rollin' on the River
5—Stand Up and Cheer
6—Longstreet
7—Movie
8—Partners
9—Critic At Large (7:45)
10—Ladies First
11—Dragnet
12—Movie
13—Bob Corcoran

8 p.m.
3—Comedy Special
4—Brady Bunch
5—D.A.
6—Comedy Special
7—Movie
8—Movie
9—Masterpiece Theatre (c)
10—Ladies First
11—Perry Mason
12—Movie
13—Movie

8:30 p.m.
3—Comedy Special
4—Partridge Family
5—Movie
6—Comedy Special
7—John Dillinger
8—Movie
9—Masterpiece Theatre (c)
10—Nature's Best
11—Perry Mason
12—Movie
13—Movie

9 p.m.
3—Tommy Hunter
4—Room 222
5—Movie
6—Tommy Hunter
7—John Dillinger
8—Movie
9—Hollywood TV Theatre (c)
10—Arts Calender
11—David Frost
12—Movie
13—Movie

9:30 p.m.
3—Tommy Hunter
4—Odd Couple
5—Movie
6—Tommy Hunter
7—Movie
8—Movie
9—Hollywood TV Theatre
10—Project Travel
11—David Frost
12—Name of the Game
13—Racket Squad

10 p.m.
3—World TV Showcase
4—Love, American Style
5—Movie
6—Bold Ones
7—Movie
8—Arctic 7
9—Telecourse
10—Project Travel
11—David Frost
12—Name of the Game
13—Project 13

10:30 p.m.
3—World TV Showcase
4—Love, American Style
5—Sports Illustrated Weekly
6—Bold Ones
7—Movie
8—FBI
9—Antiques
11—News
12—Name of the Game
13—Project 13

11 p.m.
3—News
4—News
5—News
6—News
7—News
8—News
11—News
12—Movie
13—Movie

11:30 p.m.
3—News
4—Dick Cavett
5—Johnny Carson
6—News
7—Movie
8—News
11—Merv Griffin
12—Movie
13—Movie

12 midnight
3—Diana Ricardo (c)
4—Dick Cavett
5—Johnny Carson
6—Movie
7—Movie
8—Movie
11—Merv Griffin
12—Movie
13—Movie

12:30 a.m.
3—Diana Ricardo, Movie
4—Dick Cavett
5—Johnny Carson
6—Movie
7—Movie
8—Movie
11—Merv Griffin
12—Movie
13—Movie

Saturday, November 20

8 a.m.
4—Funky Phantom
5—Deputy Dawg
7—Bugs Bunny
8—A Nice Mix
12—Frisky Frolics

8:30 a.m.
2—French Program
4—Jackson Five
5—Pink Panther
7—J. P. Patches
8—Great Outdoors
12—Scooby Doo

9 a.m.
2—French Program
4—Bewitched
5—Barrier Reef
7—Harlem Globetrotters
8—Saint
12—Smoky the Bear

9:30 a.m.
2—French: London Line
4—Lidsville
5—Take a Giant Step
7—Hair Bear Bunch
8—Saint
12—Hair Bear Bunch

10 a.m.
2—College Football
4—Curiosity Shop
5—Take a Giant Step
6—College Football
7—Pebbles and Bam Bam
8—Visit With Santa
12—Pebbles and Bam Bam

10:30 a.m.
2—Football
4—Curiosity Shop
5—Bugaloos
6—Football
7—Archie's TV Funnies
8—Football
12—Archie's TV Funnies

11 a.m.
2—Football
4—Wide World of Sport
5—Mr. Wizard
6—Football
7—Sabrina
8—Football
11—News (11:15)
12—Gulliver

11:30 a.m.
2—Football
4—Wide World of Sport
5—Jetsons
6—Football
7—Josie and the Pussycats
8—Football
11—Consumer Report
12—Josie and the Pussycats

12 noon
2—Football
4—Wide World of Sport
5—Wunda
6—Football
7—Monkees
8—Football
11—Farm City Forum
12—Monkees

12:30 p.m.
2—Sports Week
4—Pre-Game Show
5—Catch a Wish
6—Sports Week
7—You Are There
8—Football
11—Movie
12—You Are There

1 p.m.
2—Children's Cinema
4—College Football
5—Flipper
6—Children's Cinema
7—Children's Film Festival
8—CFL Football
11—Movie
12—Children's Film Festival

1:30 p.m.
2—Children's Cinema
4—Football
5—McHale's Navy
6—Children's Cinema
7—Children's Film Festival
8—I Spy
11—Movie
12—Children's Film Festival

2 p.m.
2—Movie
4—College Football
5—I Spy
6—Saint
7—Movie
8—I Spy
11—Movie
12—Globetrotters

2:30 p.m.
2—Movie
4—Football
5—I Spy
6—Saint
7—Movie
8—Star Trek
11—Movie
12—Page 12

3 p.m.
2—Movie
4—Football
5—Community Workshop
6—Wrestling
7—Movie
8—Star Trek
11—Movie
12—Outlook

3:30 p.m.
2—Movie
4—Football
5—Five Sides
6—Wrestling
7—Wagon Train
8—Under Attack
11—Best of Bowling
12—World Tomorrow

4 p.m.
2—Bugs Bunny
4—Car and Track
5—Five Sides
6—Bugs Bunny
7—Wagon Train
8—Under Attack
11—Daniel Boone
12—Funorama

4:30 p.m.
2—Bugs Bunny
4—Outdoor Sportsman
5—Movie
6—Bugs Bunny
7—Lassie
8—Wide World of Sports
11—Pet Set
12—Funorama

5 p.m.
2—NHL Hockey
4—College Football
5—Movie
6—NHL Hockey
7—Carol Burnett
8—Wide World of Sport
11—Music Box
12—Dick Van Dyke

5:30 p.m.
2—Hockey
4—Football
5—Movie
6—Hockey
7—Carol Burnett
8—Outdoors
11—Get Smart
12—Lucy

6 p.m.
2—Hockey
4—Football
5—News
6—Hockey
7—News
8—Wrestling
11—Star Trek
12—News
13—Jamboree

6:30 p.m.
2—Hockey
4—News
5—News
6—Hockey
7—News
8—Wrestling
11—Star Trek
12—Cade's County
13—Movie

7 p.m.
2—Hockey
4—Football
5—Juvenile Jury
6—Hockey
7—Seven Seas
8—Rollin' on the River
11—It Takes a Thief
12—Cade's County
13—Movie

7:30 p.m.
2—Country Time
4—Football
5—Let's Make a Deal
6—Country Time
7—Seven Seas
8—Rollin' on the River
11—It Takes a Thief
12—Let's Make a Deal
13—Movie

8 p.m.
2—Replay
4—News
5—Movie
6—Funny Face
7—All in the Family
8—Gunsmoke
11—Basketball
12—Golddiggers
13—Movie

8:30 p.m.
2—Update
4—Lawrence Welk
5—Movie
6—Movie
7—Funny Face
8—Gunsmoke
11—Basketball
12—Golddiggers
13—Movie

9 p.m.
2—Movie
4—Lawrence Welk
5—Movie
6—Movie
7—Dick Van Dyke
8—Movie
11—Basketball
12—Movie
13—Movie

9:30 p.m.
2—Movie
4—Movie
5—Movie
6—Movie
7—Mary Tyler Moore
8—Movie
11—Basketball
12—Movie
13—Movie

10 p.m.
2—Movie
4—Movie
5—Movie
6—Movie
7—Mission: Impossible
8—Movie
11—Basketball
12—Movie
13—Movie

10:30 p.m.
2—Movie
4—Movie
5—Movie
6—Movie
7—Mission: Impossible
8—Movie
11—Roller Derby
12—Movie
13—Movie: Signoff

11 p.m.
2—News
4—News
5—Movie
6—News; Movie
7—News
8—News; Movie
11—Roller Derby
12—News; Movie

11:30 p.m.
2—Whole Thing Orff (11:40)
4—News; Movie
5—Movie
6—Movie
7—Movie
8—Movie
12—Movie

12 midnight
2—Movie (12:10)
4—Movie
5—Movie
6—Movie
7—Movie
8—Movie
13—Movie

12:30 a.m.
2—Movie
4—Movie
5—Movie
6—Movie
7—Movie
8—Movie
13—Movie

ALL TIMES ARE LOCAL

CHANNELS RESERVE RIGHT TO MAKE LAST-MINUTE CHANGES

OVERSTOCK
CLEARANCE SALE
CONTINUES
$227,000 INVENTORY
TO BE DISPOSED OF NOW!

PRICES SLASHED!

EXAMPLE SAVING
2-Piece Chesterfield Suite — Danish Style
Danish style. Everyday price 159.95.
ONE ONLY 98.88

Twin Tub Washer
Spin Dry. 2 only to go at 129.95

Many Other Items to Clear
18% to 53% OFF!
Coffee Tables, End Tables, Lamps, Bookcases, Mattresses and Box Springs, Carpets, etc.
Come in now and SAVE! — SAVE! SAVE!

FREE PARKING
One hour View St. Parkade for our customers. Ask for stamps.

NEW HOURS! CLOSED MONDAYS
OPEN TUES., WED., THURS., SAT. 9 a.m. to 5:30 p.m., FRIDAYS 9 to 9

DOUGLAS VIEW BETTER-BUY DOWNSTAIRS
BETTER-BUY HOME FURNISHINGS
704 VIEW ST. (DOWNSTAIRS)
PHONE 385-4345

New Play Quartet Starts Nov. 24

English playwright John Hopkins has created a superb quartet of plays for television under the title of Talking to a Stranger, to be telecast on CBC television beginning Wednesday, Nov. 24 and continuing three successive Wednesdays to Dec. 15.

The CBC-TV production is directed by Eric Till, who returns to the network he graced at the height of the Festival series. The four scripts, originally 90 minutes each as seen on BBC-TV, were reduced to 60 minutes by Doris Gauntlett. Each of the plays in the quartet revolves around the same basic family situation, seen from four points of view — that of the father, the mother, the daughter and the son.

They are played by Budd Knapp, Norma Renault, Douglas Rain and Martha Henry, respectively. Writer Hopkins and director Till know each other personally and have great respect for each other's work. The CBC television version of the quartet switches settings from London and suburbs to Toronto and suburbs.

THE PROBLEMS of Terry Stephens and her relations with her family are the basis of the opening episode of the four-part Talkng to a Stranger series to be seen on Channel 2, Nov. 24, at 10:00 p.m. Martha Henry plays the part of Terry. Other members of the family are played by Bud Knapp, Norma Renault and Douglas Rain.

NOTICE TO PENSIONERS

Avail yourself of one of the finest behind-the-ear instruments to aid hearing.
TWO-YEAR GUARANTEE!
Manufactured in Victoria. Components from Canada, U.S.A. and Germany.
Endorsed by the Federated Legislative Council of Elder Citizens of British Columbia.
AUDIOTRONICS ENTERPRISES LTD.
NOW AT 660 FORT ST.
385-0911
"Quality You Can Hear"

NOW!
YOUR OWN 24-HOUR
Answering Service with
RECORD-O-FONE

382-9134 ANYTIME
ROSSON ENTERPRISES LTD.

Distinctive Family Apparel
FOR OVER 100 YEARS
W. & J. WILSON CLOTHIERS SINCE 1862
● Ladies' ● Men's ● Children's
1221 Government St. 383-7177

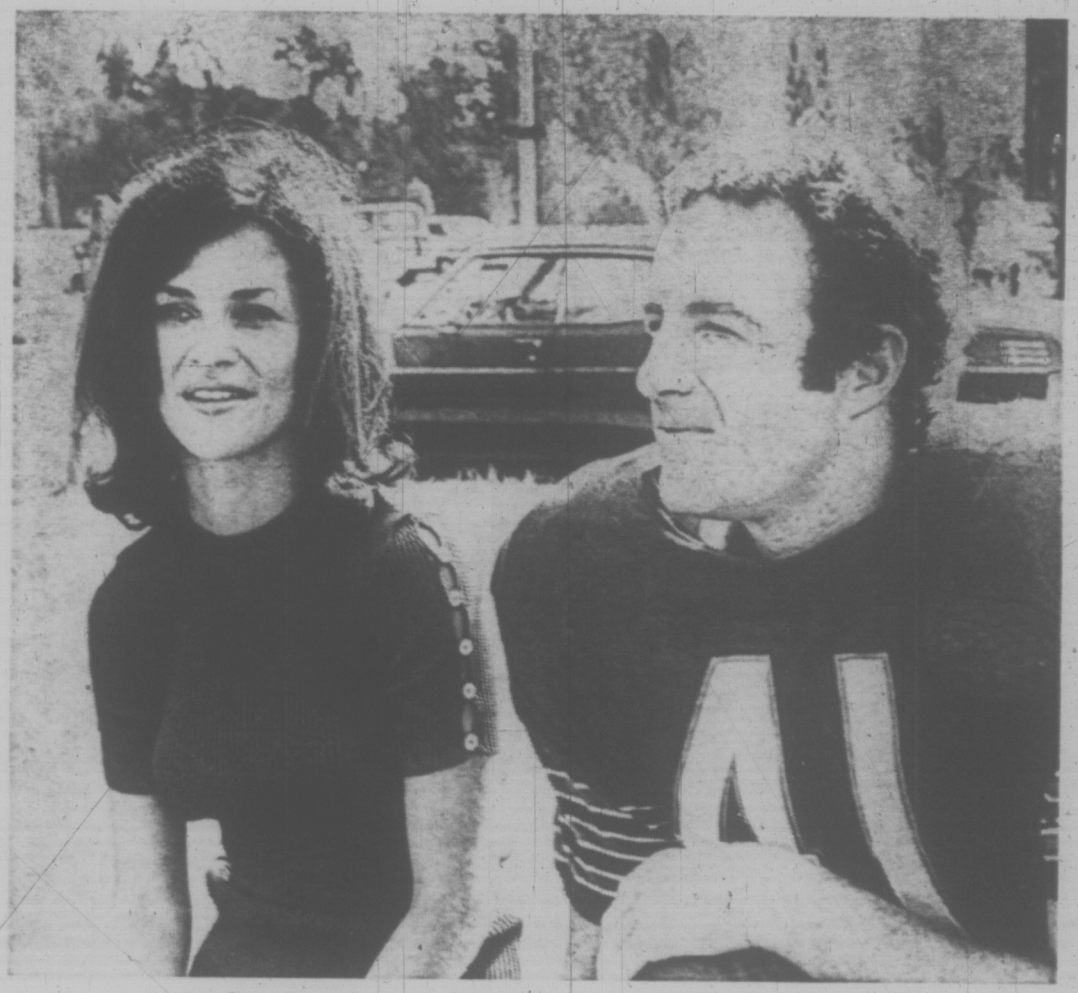

Joy Piccolo and James Caan, who portrays Joy's late husband

The Vile Emotion

Jealousy and bitterness are the key emotions in an otherwise happy little London household in Speaking of Murder, an hour-long murder-mystery to be telecast Friday, Nov. 26 at 10 p.m., (in color) on CBC's Channel 2.

Jill Bennett, Jennie Linden, Gwen Ferangcon-Davies and John Gregson will star in this television adaptation of the work by Audrey and William Roos.

When Charles Ashton's wife dies, her best friend, Annabelle, looks after the distraught husband and his ten-year-old son, Ricky. But when Charles decides to investigate matrimony for the second time, however, the happy household disintegrates in the ruthless grip of jealousy.

HONDA
NO MONEY DOWN
3388 Douglas 382-2222
PEARSON

AMPEX

Ampex MICRO 9 Battery/AC Portable Cassette Tape Player/Recorder
Ultra-compact, ultra-deluxe! Operates on batteries, AC—or with optional car/boat adapter. Records anywhere from dynamic mike or line input. Plays all prerecorded cassettes. Pushbutton controls . . . "pop open" door for easy loading . . . Automatic Level Control . . . other deluxe features.
Includes remote-control mike, earphone, AC line cord, case and C-30 cassette
59.95
KENT'S
742 FORT ST.
383-7104

Short Life of an Athlete

HOLLYWOOD — Joy Piccolo's husband, Brian Piccolo, of the Chicago Bears, died last year at age 26 of cancer.

Her adjustment life as a woman alone in charge of her three young children, has been made especially difficult by the fact Brian's memory stays uniquely alive.

"When someone dies, people usually avoid mention of his name," Joy explained. "But that hasn't happened in our case.

"It's almost as if Brian is still here, so many people talk about him, refer to him. They've established a scholarship in his name. And then there's the book and the ABC movie. With it all, it's sometimes difficult for the girls and myself."

The book she was referring to is The Short Season by Jeannie Morris, about the short life and tragic death of Brian Piccolo.

And to Brian's Song, the Nov. 30 ABC Movie of the Week which tells of the relationship between Brian and teammate Gale Sayers, based on Gale's I Am Third Book.

Joy hadn't seen the ABC film biography of her husband's life and doubted if she would attend a pre-video screening with the children, unless a private showing could be arranged.

"It's a personal thing for us. My middle daughter, Tracy, who's four, was confused enough to believe it would be Brian she'd be seeing in the movie. I had to explain it was all pretend."

"It was a peculiar feeling to see Shelley Fabares portraying me. And I can't even begin to tell you my reaction when I was introduced to James Caan, who portrays Brian in the film.

"When I saw Jimmy coming down the hall, wearing that Chicago Bears uniform with 41 on its shirt, well, my emotions were so terribly mixed. That was Brian's number, and it's been retired since his death."

Ironically, it was Joy Piccolo's theories of explaining death to children that are now opening the doors to a new life of fulfillment for her.

She was invited to discuss the subject on a Chicago television show, and as a result of that guesting both CBS and ABC have expressed interest in her becoming an on-air reporter.

WALK, WORK and PLAY IN COMFORT WITH

alznner
NATIONAL ARCH SUPPORTS
"FOR FOOT RELIEF"
At Leading Pharmacies and Shoe Stores

SANTA ARRIVES SATURDAY
Nov. 20, at 11 a.m. in His 1922 Packard
Santa's hours for this one day only are:
11 a.m. to 1 p.m. — 3 p.m. to 5 p.m. and 7 p.m. to 9 p.m.
CJVI will be on location with candy and balloons for all the kids plus BONUS PRIZES!

Town & Country
YOUR FAMILY SHOPPING CENTRE

HAVE A TRIAL IN YOUR HOME
You Be the Judge and Jury
GREY CUP SPECIAL!
19" Color TV
By Fleetwood
SALE $477

ONLY $19 PER MONTH, 36 MONTHS
★ Tru-color black matrix picture tube.
★ 85° solid state chassis.
★ Color lok. Solves problem of annoying color variations.
★ Perma-tune
★ 5-year picture tube warranty, 1 year free service.
Mais
FURNITURE AND APPLIANCES
1821 COOK ST. 385-2435
OPEN FRIDAY NIGHTS 'TIL 9 P.M.

Sunday, November 21

8 a.m.
4—This Is The Life
5—Davey; Dean's Desk
6—Sacred Heart; Word
7—Day of Discovery
12—Day of Discovery

8:30 a.m.
4—Consumer Report
5—Gardening
6—Bird's Eye View
7—Oral Roberts
12—Channel 12 Special

9 a.m.
4—Brainsville
5—Drama Special
6—Topic
7—Tabernacle Choir
12—Anchor

9:30 a.m.
3—Wild Kingdom
4—Youth In Agriculture
5—Drama Special
6—Crossroads
7—Pre-Game Show
11—News (9:45)
12—Pre-Game Show

10 a.m.
2—NFL Football
4—Reluctant Dragon
5—Football This Week
6—NFL Football
7—NFL Football
8—Oral Roberts
11—It Is Written
12—NFL Football

10:30 a.m.
2—Football
4—Double Deckers
5—Football
6—Football
7—Football
8—Garner Ted Armstrong
11—Hour of Power
12—Football

ALL TIMES ARE LOCAL

CHANNELS RESERVE RIGHT TO MAKE LAST-MINUTE CHANGES

11 a.m.
2—Football
4—Bullwinkle
5—NFL Football
6—Football
7—Football
8—TBA
11—Hour of Power
12—Football

11:30 a.m.
2—Football
4—College Football Highlights
5—Football
6—Football
7—Football
8—Sacred Heart; Living Word
11—Scenario of the '70s
12—Football

12 noon
2—Football
4—College Football
5—Football
6—Football
7—Football
8—Cross Roads
11—Ask Your Doctor
12—Football

12:30 p.m.
2—Sportsweek
4—College Football
5—Football
6—Sportsweek
7—Football
8—Topic
11—Rex Humbard
12—Football

1 p.m.
2—CFL Football or Movie
4—Directions
5—Football
6—Football or Oral Roberts
7—NFL Football
8—Bird's Eye View
11—Rex Humbard
12—NFL Football

1:30 p.m.
2—Movie
4—Issues and Answers
5—Football
6—Garner Ted Armstrong
7—Football
8—Outdoor Sportsman
11—Kathryn Kuhlman
12—Football

2 p.m.
2—Movie
4—New In Schoolhouse
5—Notre Dame Highlights
6—Outdoor Sportsman
7—Football
8—Album TV
11—Voice of Calvary
12—Football

2:30 p.m.
2—Movie
4—Action: Inner City
5—Football
6—Movie
7—Football
8—Movie
11—Movie
12—Football

3 p.m.
2—Movie
4—Here Come The Brides
5—Movie
6—Movie
7—Football
8—Movie
11—Movie
12—Football

3:30 p.m.
2—Movie; Gardening
4—Here Come The Brides
5—Movie
6—Movie
7—Football
8—Movie
11—Movie
12—Football

4 p.m.
2—Analog
4—Getting Together
5—Movie
6—Horst Koehler
7—Movie
8—Horst Koehler
9—Sesame Street
11—Movie
12—Funorama

4:30 p.m.
2—Country Canada
4—Nanny and Professor
5—Movie
6—Country Canada
7—Movie
8—Question Period
9—Sesame Street
11—Movie
12—Funorama

5 p.m.
2—Music To See
4—Husky Football
5—NBC News Special
6—Music To See
7—Movie
8—Untamed World
9—Electric Company
11—Movie
12—My Three Sons

5:30 p.m.
2—Hymn Sing
4—Husky Football
5—NBC News Special
6—Eddie's Father
7—Movie
8—Eddie's Father
9—Mister Rogers
11—Movie
12—Royal Gala Special

6 p.m.
2—Disney
4—Challenge
5—News
6—News
7—Movie
8—News
9—Masquerade
11—Movie
12—Royal Gala Special
13—Youth Speaks

6:30 p.m.
2—Disney
4—News
5—Meet The Press
6—Don Messer
7—Movie
8—Don Messer
9—Face to Face
11—Movie
12—Royal Gala Special
13—Sacred Heart

7 p.m.
2—Winnie The Pooh
4—National Geographic
5—Wild Kingdom
6—Winnie The Pooh
7—Circus
8—Story Theatre
9—Civilisation
11—Movie
12—Carol Burnett
13—The Bible Answers

7:30 p.m.
2—Jimmy Stewart
4—National Geographic Spec.
5—Disney
6—Jimmy Stewart
7—Movie
8—Mod Squad
9—Civilisation
11—Movie
12—Carol Burnett
13—Getting It Together

8 p.m.
2—Flip Wilson
4—FBI
5—Disney
6—Flip Wilson
7—Movie
8—Mod Squad
9—Firing Line
11—Movie
12—Medical Centre
13—Insight

8:30 p.m.
2—Flip Wilson
4—FBI
5—Jimmy Stewart
6—Flip Wilson
7—Movie
8—Shirley's World
9—Firing Line
11—Blue Horizons
12—Medical Centre
13—Patterns For Living

9 p.m.
2—Drama Special
4—Movie
5—Bonanza
6—Drama Special
7—Movie
8—F. Ward, Doc. Special
9—Masterpiece Theatre
11—Cougar Football
12—Movie
13—Family Time

9:30 p.m.
2—Drama Special
4—Movie
5—Bonanza
6—Drama Special
7—Cade's County
8—F. Ward, Doc Special
9—Masterpiece Theatre
11—Cougar Football
12—Movie
13—Gospel Hour

10 p.m.
2—Weekend
4—Movie
5—Bold Ones
6—Weekend
7—Cade's County
8—Mannix
9—Chicago Sound
11—Door To Life
12—Movie

10:30 p.m.
2—Weekend
4—Movie
5—Bold Ones
6—Weekend
7—Pulse
8—Mannix
9—Chicago Sound
11—World Tomorrow
12—Movie

11 p.m.
2—News
4—Movie; News
5—News
6—News; Movie
7—News; Movie
8—News
9—Signoff
11—News; Signoff
12—Movie

11:30 p.m.
2—News; Movie
4—News; Movie
5—Twilight Zone
6—Movie
7—Face The Nation
8—Journal International
12—Merv Griffin

12 midnight
2—Movie
4—Movie
6—Movie
7—Movie
8—Wrestling
12—Merv Griffin

12:30 a.m.
2—Movie
4—Movie
6—Movie
7—Movie
8—Wrestling
12—Merv Griffin

TOTAL AUTOMATIC COLOR TV

TAC

. . . is a *complete* electronic system that brings you far greater tuning ease plus better, more uniform color!

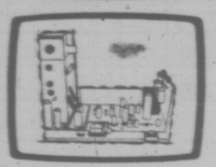

Magna-Power Chassis

. . . uses predominately solid-state components for improved performance and greater reliability.

Simulated TV picture

CONTEMPORARY or MEDITERRANEAN, only $649.00

60TH

CELEBRATING LEADERSHIP and EXCELLENCE IN ELECTRONICS . . . SINCE 1911

ANNIVERSARY VALUES FROM Magnavox

Kick that bothersome Color TV tuning habit with one of these beautiful BIG-SCREEN CONSOLES

Enjoy 25" diagonal measure pictures with the wonderful convenience of TAC . . . the *complete* system that *automatically* keeps pictures sharp and flesh tones natural. No more jumping up to adjust controls, no more green or purple faces—not when you switch channels, not when the scene changes. You'll get a perfectly-tuned picture with the right colors—*instantly* and *automatically*—on every channel, every time. And, the Bonded Circuitry Magna-Power Chassis has 3 I.F. Stages, Keyed AGC and predominately solid-state components for optimum performance and superior reception.

VICTORIA'S LARGEST FURNITURE VALUE CENTRE

THE TRADERS

715 FINLAYSON ST. (Top of the Town) PHONE 388-6264

OPEN MON.-FRI. TILL 9 P.M.; SAT. TILL 6 P.M.

Our Pledge to You "WE WILL NOT BE UNDERSOLD"

WEEK'S SPECIALS

Friday

The Last Days of John Dillinger, on 7 at 6:30 is a documentary-drama special in the Appointment With Destiny series. Producer-director Nicholas Webster uses newsreel and simulated news footage to give striking realism to the chronicle of the last seven months of Dillinger's life. The story starts in January, 1934 when Dillinger, wanted for killing a police officer, is captured in Tucson, Ariz. Five weeks later he breaks jail and through March and April makes some heavy and forceable withdrawals from two Midwestern banks. On his 31st birthday, Dillinger becomes U.S. public Enemy No. 1 and a month later is gunned down by FBI men at Chicago's Biograph Theatre.

The Hart and Lorne Terrific Hour, on 2 and 6 at 8. Special attraction is rock singer Cat Stevens who joins Hart Pomeranxtz and Lorne Michaels as they launch their third season. Tonight, the comics devote more than half an hour to the Michaels Report, which this week is a satire on separatism. Baffin Islanders, you will be interested to know, are seceding and it is not an easy task. They mailed in the notice two years ago and it has just now arrived.

Also on hand for the occasion — with a gleam in his eye — is the Canadian Beaver who calls a press conference.

Cat Stevens sings Wide World, Where Do the Children Go? and Father and Son. The cast is backed by the Howard Shore orchestra and the show is directed by Ron Meraska.

Flight of Arctic 7 on 8 at 10 shows the third leg of a round-the-world tour by a group of young Canadians. Their destination this time is the Valley of the Loire River in France. Their stay is highlighted by a hot air balloon flight that follows the river's flight and a visit to a chateau to look at the life-style of French artistocracy. FBI is pre-empted.

Saturday

Drama Special, The Dream, on 5 at 9. This is Robert Crean's "hallucinatory play", which probes the confusions of our age through the search for identity of one Julien Hant. He is near 40 and appalled by life. In a series of surrealistic dialogues, he confronts, his friends, former girlfriend and dead mother on such social ills as war and prejudice.

Sunday

NBC News Special, on 5 at 5, is entitled The Loyal Opposition — A Democratic Reformation. It deals with where the party stands now and where it is going.

Royal Gala Cabaret, on 12 at 5:30. Rex Harrison is host on this benefit for the Royal Wildlife Society, taped in London. Britain's Royal Family are in the audience. Performers are Bob Hope, Rudolph Nureyev, Petula Clark, Engelbert Humperdinck, Tom Jones, Glen Campbell and George Kirby.

Winnie the Pooh, on 2 and 6 at 7. The Bear of Very Little Brain is back in Winnie the Pooh and the Blustery Day, in which a bad storm causes trouble among Christopher Robin and his friends. Hardest hit is poor old Pooh who is plagued by nightmares about honey-stealing creatures called heffalumps and woozles.

The Golden Handshake, on 2 and 6 at 9, is a drama special about a man in his 40s who is out of a job. Arthur Hill stars as Jeff Cantrell, a top executive whose firm cuts him along with its budget. Cantrell loses his possessions, his social standing and his self respect.

F-Ward, on 8 at 9 is a documentary about a radical self-help program for men who have committed violent crimes. It deals with the prison hospital at Penetang, Ont., which began as a dumping ground for the criminally insane who, once admitted, never left. Now it is called Oakridge Hospital and although the patients are still murderers, rapists and arsonists, 150 earn their freedom each year. The patients wrote some of the script, decided what should be filmed and how.

Chicago Sound, on 9 at 10 is a musical satire of Bible-belt radio stations with songs by a young blues artist. The show features the four-man Wilderness Road, a hit with college audiences who highlight their own country and western rock tunes with a parody of gospel-spouting disc-jockeys. Also on hand is singer-guitarist Bonnie Kolac, backed by a jazz quartet, who performs her original blues ballads including Victoria's Morning, Jazz Man and New York City Blues. This is the third of four Chicago music specials.

Monday

Stravinsky Remembered, on 9 at 8. Here is a stunning production of Igor Stravinsky's Le Rossignol (The Nightingale) which dominates this tribute. The rarely-staged 1914 work is based on a Hans Christian Andersen tale; this NET Opera Theatre production features exquisitely sung arias; exuberant modern ballet; and lavish costumes. After the opera, documentary footage shows Stravinsky talking about composing, coaching Jean Cocteau and being painted by Picasso; Stravinsky's widow, Vera recalling their courtship; and scenes of Stravinsky's funeral cortege in Venice. Opera Cast . . . Nightingale: Reri Grist. Fisherman: Sidney Johnson. Death: Lili Chookasian. (90 min.)

(Le Rossignol is best known to American audiences through the recorded symphonic poem Song of the Nightingale, adapted from the opera's second and third acts.)

Tuesday

A Horse Called Nijinsky, on 8 at 10 is the story of a spectacular thoroughbred. In 1950, Russian ballet dancer Vaslav Nijinsky lay on his deathbed and promised to return as a stallion. In 1970, a magnificent horse made racing history by winning not only the British Triple Crown, but the Irish Sweeps Derby, and the King George and Queen Elizabeth Stakes as well. His name: Nijinsky.

This documentary traces the horse's impeccable blood lines, rigid training program and spectacular career. His owner, the late Charles Engelhard, jockey Lester Piggott and trainer Vincent O'Brien talk with love and admiration of Nijinsky's intelligence, speed, strength and stamina, qualities that enabled him to win over distances from six furlongs to a mile and three-quarters — and made him a legend in one season.

Wednesday

Housing Special, on 2 and 6 at 8, discusses the pros and cons of co-operative housing. Comparisons are made of co-op housing with renting an apartment or buying a single-family dwelling. Reports are made on different types of co-op housing.

Drama Special, Talking to a Stranger, on 2 and 6 at 10. This is the first of four plays, each of which recounts the events of a weekend as viewed by members of the Stephens family. Tonight's viewpoint is that of Terry, the daughter whose rebellion has led to a mixed — and broken — marriage and pregnancy.

Thursday

Connecticut Yankee in King Arthur's Court, on 11 at 12 noon. This is an animated version of the Mark Twain classic. The story is about a highly inventive New England mechanic who takes a knock on the head and finds himself in the days when knighthood flowered. He sets out to modernize the land of King Arthur fighting each step of the way with the wily Merlin. Orson Bean does the voice of the Yankee.

Cricket on the Hearth, on 5 at 8 (Time approximate). This is a musical Dickens' fantasy — about a cricket who helps an impoverished toymaker and his troubled daughter.

Mouse on the Mayflower, on 5 at 4 is the story about a plucky mouse named Willum who accompanies the pilgrims to the New World. The cartoon special includes original songs with Tennessee Ernie Ford doing the narration and the voice of Willum.

World Symphony Orchestra, on 9 at 7. Arthur Fiedler conducts the World Symphony made up of 145 musicians from more than 60 countries. Included in the program are Fanfare of the Common Man by Aaron Copland, Festive Overture by Shostakovich as well as music by Wagner, Respighi, Alberto Ginastera and Offenbach.

CBS Reports, on 7 and 12 at 10 is entitled Is Your American Dream All it's Cracked Up to Be? . . . But What if the Dream Comes True? which grew out of a two-month visit with a wealthy family "isolated in paradise" who are, nonetheless, not very happy.

Open 10 to 10
RAM SHACK LTD.
Men's and Young Men's Fashions
● 15-Minute Pant Alteration Service ●
K MART MALL
Shelbourne at McKenzie
477-3314

GLENSHIEL HOTEL
Accommodating Retired Guests with Excellent Meals and Full Hotel Service.
383-4164

"A Pleasant Place to Spend an Hour"
BIG TEE
tastee freez
RESTAURANT
"Something for the Whole Family"
● A full meal
● A quick snack
● An ice cream treat
University Heights Shopping Centre
477-8512
Shelbourne at McKenzie
Overlooking the Garden Square
Mon. to Fri.—8:30 a.m. to 10 p.m.
Sat., 9:30 a.m. to 10 p.m.

Young Men's
SCORPION FASHIONS
Town & Country Shopping Centre
(NEXT TO WOOLCO)
3613 DOUGLAS STREET
PHONE 386-1931
LEVIS
JEANS AND CORDS
NOW IN STOCK
ONE WEEK ONLY
CLIP THIS COUPON
WORTH 15% OFF
on any purchase of a pair of
DOUBLE KNIT SLACKS
Regular Price $21.95 - $29.95
OVER 300 PAIRS IN STOCK

Taylor's apparel LTD
FINAL WEEK
of our great
10th ANNIVERSARY
SALE
713 Yates St. 383-6915

HONDA
ONE-YEAR GUARANTEE
3388 Douglas 382-2222
PEARSON

RENT TO OWN
$19.99 Per Mon.
ELECTROHOME
19" COLOR TV
• Automatic Color Lock
• Automatic Color Tint
• Hand Wired Chassis
• No adjustment Necessary When Changing Channels
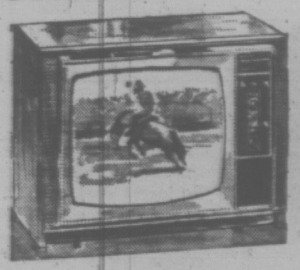
3 Years unconditional guarantee on all parts and labour.
CASH PRICE
$549.00
"The color TV specialty store. We are up to date. We service what we sell."
CITY CENTRE TV SALES AND SERVICE
UNIVERSITY HEIGHTS SHOPPING CENTRE
IN THE MALL
3970 Shelbourne at McKenzie
477-6972
Open Daily 10 a.m. to 10 p.m.

Monday, November 22

8 a.m.
4—Flying Nun
5—Today
8—University: Santa
7—J. P. Patches
6—University: Santa
12—Frisky Frolics
13—Stock Markets

8:30 a.m.
4—Len Sampson
5—Today
6—Good Morning
7—Captain Kangaroo
8—Good Morning
12—Captain Kangaroo
13—Stock Markets

9 a.m.
4—Movie
5—Telescope
6—Good Morning
7—News
8—Good Morning
9—Spanish Lesson (9:15)
12—Lucy Show
13—Stock Markets

9:30 a.m.
3—Mr. Dressup (9:55)
4—Movie
5—Telescope
6—Yoga
7—News
8—Yoga
9—Children of the World
11—Concentration
12—Beverly Hillbillies
13—Stock Markets

10 a.m.
2—B.C. Schools
4—Movie
5—Sale of the Century
6—B.C. Schools
7—Family Affair
8—Peyton Place
9—Electric Company
11—Crafts with Kary
12—Family Affair
13—Stock Market

10:30 a.m.
2—Giant; Helene
4—News
5—Hollywood Squares
6—Giant; Helene
7—Love of Life
8—All About Faces
9—Shadowtime: Music
11—Jack LaLanne
12—Love of Life
13—Stock Markets

11 a.m.
2—Sesame Street
4—Galloping Gourmet
5—Jeopardy
6—Peyton Place
7—Where the Heart Is
8—Jean Cannem
9—Art Starts (11:15)
11—Romper Room
12—Where the Heart Is
13—Stock Markets

11:30 a.m.
2—Sesame Street
4—That Girl
5—Who, What, Where Game
6—All About Faces
7—Search For Tomorrow
8—Jean Cannem
9—Sesame Street
11—Romper Room
12—Women's World
13—Stock Markets

12 noon
2—Bob Switzer
4—Bewitched
5—Distaff
6—Noon Show
7—News
8—News
9—Sesame Street
11—Three On a Match
12—Virginia Graham
13—Stock Markets

12:30 p.m.
2—Luncheon Date
4—Password
5—Days of Our Lives
6—Noon Show: Movie
7—As the World Turns
8—Pete's Place; Movie
9—Telecourse
11—To Tell the Truth
12—David Frost
13—Stock Markets

1 p.m.
2—Luncheon Date
4—All My Children
5—The Doctors
6—Movie
7—Many-Splendored Thing
8—Movie
9—People at Work
11—Don St. Thomas
12—David Frost
13—Stock Markets

1:30 p.m.
2—Family Court
4—Let's Make a Deal
5—Another World
6—Movie
7—Guiding Light
8—Movie
9—Music: Spanish
11—Beat the Clock
12—David Frost
13—Sign Off

1 p.m.
2—Galloping Gourmet
4—Newlywed Game
5—Bright Promise
6—Movie
7—Secret Storm
8—Movie
9—Best of All Worlds
11—I Love Lucy
12—Secret Storm

2:30 p.m.
2—Coronation Street
4—Dating Game
5—Somerset
6—Victoria Scene
7—Edge of Night
8—Mantrap
9—Meet the Arts
11—Movie Game
12—Many-Splendored Thing

3 p.m.
2—Take 30
4—General Hospital
5—Dinah's Place
6—Take 30
7—Gomer Pyle
8—Another World
11—Tennessee Tuxedo
12—It's Your Bet

3:30 p.m.
2—Edge of Night
4—One Life to Live
5—Virginia Graham
6—Edge of Night
7—Dick Van Dyke
8—Anything You Can Do
11—Speed Racer
12—What's My Line?

4 p.m.
2—Paul Bernard
4—Love, American Style
5—Mike Douglas
6—Paul Bernard
7—Movie
8—Beat the Clock
9—Sesame Street
11—Flintstones
12—Funorama

4:30 p.m.
2—Drop In
4—What's My Line?
5—Mike Douglas
6—Drop In
7—Movie
8—Flintstones
9—Sesame Street
11—Gentle Ben
12—Funorama

5 p.m.
2—Mr. Wizard
4—Petticoat Junction
5—Mike Douglas
6—Bewitched
7—Movie
8—Bewitched
9—Electric Company
11—Gilligan's Island
12—Gilligan's Island

5:30 p.m.
2—Get Smart
4—News
5—News
6—Hogan's Heroes
7—Movie
8—Hogan's Heroes
9—Mister Rogers
11—Get Smart
12—Perry Mason
13—Movie

6 p.m.
2—Kiahanie
4—News
5—News
6—News
7—News
8—News
9—Exploring with Crafts
11—Wild Wild West
12—Perry Mason
13—Movie

6:30 p.m.
2—Hourglass
4—News
5—News
6—News
7—News
8—News
9—Thirty Minutes
11—Wild Wild West
12—News
13—Movie

7 p.m.
2—Hourglass
4—NFL Football
5—Truth or Consequences
6—Gunsmoke
7—Lost in Space
8—Doris Day
9—Thanksgiving Special
10—Investigate
11—I Dream of Jeannie
12—Monty Nash
13—Bob Corcoran

7:30 p.m.
2—Irish Rovers
4—Football
5—David Frost Revue
6—Gunsmoke
7—Lost in Space
8—Medical Centre
9—Law In Action
10—Investigate
11—Dragnet
12—Gunsmoke
13—Bob Corcoran

8 p.m.
2—Partridge Family
4—Football
5—Laugh-In
6—Partridge Family
7—Gunsmoke
8—Medical Centre
9—Music Spec.
10—Empty Hand
11—Perry Mason
12—Gunsmoke
13—Bob Corcoran

8:30 p.m.
2—Cannon
4—Football
5—Laugh-In
6—Cannon
7—Gunsmoke
8—James Garner
9—Music Spec.
10—Project Travel
11—Perry Mason
12—Movie
13—Sports Scope

9 p.m.
2—Cannon
4—Football
5—Movie
6—Cannon
7—Here's Lucy
8—James Garner
9—Music Spec.
10—Connections
11—David Frost
12—Movie
13—Behind the Wheel

9:30 p.m.
2—Front Page Challenge
4—Football
5—Movie
6—Front Page Challenge
7—Doris Day
8—Pig 'N Whistle
9—Face to Face
10—Connections
11—David Frost
12—Movie
13—Behind the Wheel

10 p.m.
2—Nature of Things
4—Ski Northwest
5—Movie
6—Nature of Things
7—My Three Sons
8—Ironside
9—Book Beat
10—Pianoforte
11—David Frost
12—Movie
13—Project 13

10:30 p.m.
2—Man Alive
4—News
5—Movie
6—Man Alive
7—Arnie
8—Ironside
11—News
12—Channel 12 Special
13—Project 13

11 p.m.
2—News
4—Movie
5—News
6—News
7—News
8—News
11—News
12—Have Gun — Will Travel
13—Movie

11:30 p.m.
2—News
4—Movie
5—Johnny Carson
6—News
7—Movie
8—News
11—Merv Griffin
12—Merv Griffin
13—Movie

12 midnight
2—Movie
4—Movie
5—Johnny Carson
6—Movie
7—Movie
8—Movie
11—Merv Griffin
12—Merv Griffin
13—Movie

12:30 a.m.
2—Movie
4—Movie
5—Johnny Carson
6—Movie
7—Movie
8—Movie
11—Merv Griffin
12—Merv Griffin; Movie
13—Signoff

Roma's
Fashions Ltd.
The Holiday Mood . . .
elegant, relaxed and real!
1691 Douglas Street—Victoria's Fashion Corner
382-2021

Lawford Plays Ellery Queen

HOLLYWOOD (UPI) — Peter Lawford may be seen Nov. 19 in a television pilot that never became a series because it was axed out by Rock Hudson's new show, McMillan and Wife.

The recently married Lawford will be seen as Ellery Queen, the suave criminologist in the series of whodunits, written by Frederic Dannay and later by Manfred B. Lee.

The Ellery Queen series and McMillan and Wife were trying to join the "NBC Mystery Theatre which also features McCloud and Columbo.

"There is a vague possibility Ellery Queen could go on as a series next year, but I doubt it," said Lawford.

There are too many crime and mystery shows on the air as it is.

SLEUTH BEFORE

"I'm not altogether unfamiliar with playing a sleuth either. Remember, I did "The Thin Man with Phyllis Kirk for two years," said Lawford.

"Just before we started the show I bumped into William Powell in Palm Springs. He'd done the movie series of The Thin Man playing Nick Charles.

"He told me that half of the effectiveness and fun of playing the character was that he liked to take a drink once in a while. "But on television that little extra dimension — vital actually — was absolutely taboo. It's part of television's great hypocrisy.

"The only time you really see liquor being consumed on television is in one of those medical series when an alcoholic is being strapped into a straight jacket.

"Or there may be a scene where a drunk commits a crime."

Lawford, who drinks only white wine himself, said even cigarette smoking on television is becoming a no-no.

"Television has really become a wasteland . . . it bears practically no resemblance to reality.

"All an actor can do is develop his character as best he can within the confines of telveision's limitations. It's getting worse instead of better.

The Hearing Help That Makes Every Other In-the-Ear Aid Obsolete

Beltone NEW VIVO

This is the hearing aid you have been waiting for. So tiny and camouflaged it escapes notice—yet so powerful it helps even some serious losses. And so different, it has four new patent pending features.

Want to see the first completely new hearing aid design in years? **Just call or come in for a free brochure and a surprising mirror test.**

Beltone HEARING SERVICE
613 YATES ST. VICTORIA, B.C.
PHONE 382-8234

carlton's cleaning carousel
Three Locations To Serve You Better
HILLSIDE 386-2741
SHELBOURNE 477-6822
TOWN & COUNTRY 386-7811
SHOPPING CENTRES
Complete Dry Cleaning and Laundry Services
1-DAY SHIRT SERVICE

Montague BRIDGMAN Ltd.
China Crystal Gifts
811 Government St 383-0821

CUBBON'S
HOME IMPROVEMENT SERVICE
Free designing and estimating. We specialize in carports, garages, add-a-room, rumpus rooms, re-roofs, insulation and gutter installations.
We can supply the material and labor or just the material. Phone 384-8181 and make an appointment for a salesman to give you a free estimate.
Call CUBBON on COOK
384-8181

Tuesday, November 23

8 a.m.
4—Flying Nun
5—Today
6—University; Santa
7—J. P. Patches
8—University; Santa
9—Region Medicine
12—Frisky Frolics
13—Stock Markets

8:30 a.m.
4—Len Sampson
5—Today
6—Good Morning
7—Captain Kangaroo
8—Good Morning
12—Captain Kangaroo
13—Stock Markets

9 a.m.
4—Movie
5—Telescope
6—Good Morning
7—News
8—Good Morning
9—Sounds: M for Music
12—Lucy Show
13—Stock Markets

9:30 a.m.
2—Mr. Dressup
4—Movie
5—Telescope
6—Yoga
7—News
8—Yoga
9—Spanish: People at Work
11—Concentration
12—Beverly Hillbillies
13—Stock Markets

10 a.m.
2—Canadian Schools
4—Movie
5—Sale of the Century
6—Canadian Schools
7—Family Affair
8—Peyton Place
9—Electric Company
11—Hazel
12—Family Affair
13—Stock Markets

10:30 a.m.
2—Friendly Giant; Helene
4—News
5—Hollywood Squares
6—Friendly Giant; Helene
7—Love of Life
8—All About Faces
9—Listen; Music
11—Jack LaLanne
12—Love of Life
13—Stock Markets

11 a.m.
2—Sesame Street
4—Galloping Gourmet
5—Jeopardy
6—Peyton Place
7—Where the Heart Is
8—Jean Cannem
9—Music Lessons
11—Romper Room
12—Where The Heart Is
13—Stock Markets

11:30 a.m.
2—Sesame Street
4—That Girl
5—Who, What, Where Game
6—All About Faces
7—Search for Tomorrow
8—Jean Cannem
9—Sesame Street
11—Romper Room
12—Search for Tomorrow
13—Stock Markets

12 noon
2—Bob Switzer
4—Bewitched
5—Distaff
6—Noon Show
7—News
8—News; Pete's Place
9—Sesame Street
11—Three on a Match
12—Virginia Graham
13—Stock Markets

12:30 p.m.
2—Luncheon Date
4—Password
5—Days of Our Lives
6—Noon Show; Movie
7—As the World Turns
8—Pete's Place; Movie
9—Telecourse
11—To Tell the Truth
12—David Frost
13—Stock Markets

1 p.m.
2—Luncheon Date
4—All My Children
5—The Doctors
6—Movie
7—Many-Splendored Thing
8—Movie
9—Music Lessons
11—Don St. Thomas
12—David Frost
13—Stock Markets

1:30 p.m.
2—Family Court
4—Let's Make a Deal
5—Another World
6—Movie
7—Guiding Light
8—Movie
9—Music; Spanish
11—Beat the Clock
12—David Frost
13—Signoff

2 p.m.
2—Galloping Gourmet
4—Newlywed Game
5—Bright Promise
6—Movie
7—Secret Storm
8—Movie
9—Worlds; Images
11—I Love Lucy
12—Secret Storm

2:30 p.m.
2—Coronation Street
4—Dating Game
5—Somerset
6—Victoria Scene
7—Edge of Night
8—Mantrap
9—Things; Covers
11—Movie Game
12—Many-Splendored Thing

3 p.m.
2—Take 30
4—General Hospital
5—Dinah's Place
6—Take 30
7—Gomer Pyle
8—Another World
11—Tennessee Tuxedo
12—It's Your Bet

3:30 p.m.
2—Edge of Night
4—One Life to Live
5—Virginia Graham
6—Edge of Night
7—Dick Van Dyke
8—Anything You Can Do
11—Speed Racer
12—What's My Line?

4 p.m.
2—Paul Bernard
4—Love, American Style
5—Mike Douglas
6—Paul Bernard
7—Movie
8—Beat the Clock
9—Sesame Street
11—Flintstones
12—Funorama

4:30 p.m.
2—Drop-In
4—What's My Line?
5—Mike Douglas
6—Drop-In
7—Movie
8—Flintstones
9—Sesame Street
11—Gentle Ben
12—Funorama

5 p.m.
2—Alphabet Soup
4—Petticoat Junction
5—Mike Douglas
6—Bewitched
7—Movie
8—Bewitched
9—Electric Company
11—Gilligan's Island
12—Gilligan's Island

5:30 p.m.
2—Get Smart
4—News
5—News
6—Hogan's Heroes
7—Movie
8—Hogan's Heroes
9—Mister Rogers
11—Get Smart
12—Perry Mason
13—Movie

6 p.m.
2—Good Life
4—News
5—News
6—News
7—News
8—News
9—Speak Out
11—Wild Wild West
12—Perry Mason
13—Movie

6:30 p.m.
2—Hourglass
4—News
5—News
6—News
7—News
8—News
9—Civilisation
11—Wild Wild West
12—News
13—Movie

7 p.m.
2—Hourglass
4—Exploration Northwest
5—Truth or Consequences
6—Shirley's World
7—N.Y.P.D.
8—Hawaii Five-O
9—Civilisation
10—U.N. Achievements
11—Jeannie
12—Bill Cosby
13—Bob Corcoran

7:30 p.m.
2—Reach for the Top
4—Mod Squad
5—Ironside
6—Doris Day
7—Glen Campbell
8—Hawaii Five-O
9—University Conversation
10—Williamsburg
11—Dragnet
12—Glen Campbell
13—Bob Corcoran

8 p.m.
2—Mary Tyler Moore
4—Mod Squad
5—Ironside
6—Mary Tyler Moore
7—Glen Campbell
8—Marcus Welby
9—Supreme Court
10—Williamsburg
11—Perry Mason
12—Glen Campbell
13—Bob Corcoran

8:30 p.m.
2—Carol Burnett
4—Movie
5—Sarge
6—Carol Burnett
7—Hawaii Five-O
8—Marcus Welby
9—Advocates
10—Project Travel
11—Perry Mason
12—Hawaii Five-O
13—Stories of Success

9 p.m.
2—Carol Burnett
4—Movie
5—Sarge
6—Carol Burnett
7—Hawaii Five-O
8—Odd Couple
9—Advocates
10—Connections
11—David Frost
12—Hawaii Five-O
13—Travel Film

9:30 p.m.
2—Telescope
4—Movie
5—James Garner
6—Telescope
7—Cannon
8—Ian Tyson
9—Black Journal
10—Helen Biernes
11—David Frost
12—Mayberry, RFD
13—Call of the West

10 p.m.
2—Tuesday Night
4—Marcus Welby
5—James Garner
6—Tuesday Night
7—Cannon
8—Horse Called Nijinsky (Spec.)
9—Region Medicine
10—Helen Biernes
11—David Frost
12—All in the Family
13—Project 13

10:30 p.m.
2—Tuesday Night
4—Marcus Welby
5—Seattle Series
6—Tuesday Night
7—Golddiggers
8—Horse Called Nijinsky
9—Region Medicine
11—News
12—Mission: Impossible
13—Project 13

11 p.m.
2—News
4—News
5—News
6—News
7—News
8—News
11—News
12—Mission: Impossible
13—Telebid

11:30 p.m.
2—News
4—Dick Cavett
5—Johnny Carson
6—News
7—Movie
8—News
11—Merv Griffin
12—Merv Griffin
13—Telebid

12 midnight
2—Movie
4—Dick Cavett
5—Johnny Carson
6—Movie
7—Movie
8—Movie
11—Merv Griffin
12—Merv Griffin

12:30 a.m.
2—Movie
4—Dick Cavett
5—Johnny Carson
6—Movie
7—Movie
8—Movie
11—Merv Griffin
12—Merv Griffin

Film Board Kills Documentary

OTTAWA (CP) — A two-hour National Film Board documentary on the textile industry in Quebec will not be released because "it does not always adhere to factual truths," says Sydney Newman, government film commissioner.

In an open letter to the Confederation of National Trade Unions which wants the film to be shown, Newman said:

"In a film of fiction, a drama, a love story, factual truths may not be of overriding importance but the very word documentary which is the basis of the Film Board's work . . . demands factual truths which are incontestable, not only in detail but in their generality."

"We do not win over 70 awards a year for films because they lack the truth or because they smell of propaganda," continued Newman.

The commissioner criticized the film for misrepresenting wages made by textile workers in Quebec; for giving the impression that workers become deaf through use of old-fashioned looms and that the industry is largely foreign-owned.

Newman added that it was ironic that a film of "such exhaustive length" should overlook the problems of imports into Canada from countries where wage scales are lower.

He said the factual errors are woven into the film, making it impossible to eliminate them and save the film.

The reputation of the Film Board was too valuable to lose because of one film, he concluded.

Withholding the film might be called censorship: "I call it public responsibility," said Newman.

Play Popular

Joe Orton's last play, What the Butler Saw, is being presented at two Canadian regional theatres this season, the St. Lawrence Centre in Toronto and the Manitoba Theatre Centre in Winnipeg.

PEARSON
3388 Douglas 382-2202
Guarantees
A Better Deal
HONDA

THERE'S MORE FOR YOU DOWNTOWN
150 PAIRS
THERE'S MORE FOR YOU DOWNTOWN
Ladies' Winter Boots
Assorted Sizes and Styles
50% REDUCTION
OLD COUNTRY SHOES
We Serve You Right
635 Johnson St.
383-7012

STANDARD MAKES CHRISTMAS SHOPPING FUN

STANDARD FURNITURE
737 YATES 382-5111

THIS WEEK

Friday

The Ballad of Andy Crocker (xx) on 7 at 7. A made-for-TV film about the civilian readjustment problems of a Vietnam war hero. Lee Majors and Joey Heatherton.

Spinout (xx) on 12 at 7:30. Elvis Presley, surrounded by adoring females, plays a rock entertainer who is also a racing-car enthusiast.

Ellery Queen: Don't Look Behind You (xxx) on 8 at 8. Peter Lawford plays the famous fiction sleuth in this TV-pilot for a possible series come this fall. The plot, about a strangler, is based on the 1949 novel Cat of Many Tails. Strong supporting cast includes Harry Morgan, E. G. Marshall and Stefanie Powers.

Ellery Queen: Don't Look Behind You (xxx) on 5 at 8:30. (See earlier for details.)

The Cable Car Murder (xx) on 7 at 9:30. A solid detective yarn filmed on location in San Francisco and starring Robert Hooks, Jeremy Slate, Robert Wagner and Carol Lynley.

36 Hours (xxx) on 12 at 11. Spy thriller about a 1944 German plot to make an American major (James Garner) reveal plans for the Allied invasion. Rod Taylor is excellent as the American-educated German doctor whose brilliant experiment almost succeedes.

Die, Monster, Die (x) on 7 at 11:30. Fantasy and horror with Boris Karloff and Nick Adams.

Ellery Queen: Don't Look Behind You (xxx) on 6 at midnight. (See earlier this evening for details.)

Black Sunday (x) on 8 at midnight. Italian-made horror drama.

Double Indemnity (xxxx) on 2 at 12:50. A tense and exciting drama of intrigue and murder with excellent performances by Fred MacMurray, Barbara Stanwyck and Edward G. Robinson.

Battle Circus (xx) on 4 at 1. Love amid the holocaust of war serves as the plot for this drama starring Humphrey Bogart and June Allyson.

Hatter's Castle (xx) on 12 at 1:05. Old-fashioned costune drama with a fine cast including James Mason and Deborah Kerr.

The Headless Ghost (x) on 7 at 1:30. British-made comedy.

Saturday

A Private's Affair (xx). Stranger At My Door (xxx) on 11 at 12:30. Double feature fare, the first a comedy with Sal Mineo and secondly, western drama with MacDonald Carey and Patricia Medina.

The Hunchback of Notre Dame (xxxx) on 2 at 2. Truly a classic, this is the 1934 film adaptation of the Victor Hugo novel, highlighted by a superb performance by Charles Laughton in the title role. Excellent supporting cast includes Sir Cedric Hardwicke and Maureen O'Hara.

Hell Bent For Leather (xx) on 7 at 2. Western drama with Audie Murphy in the role of a drifting cowboy who is mistakenly arrested as an escaped murderer.

24 Hours to Kill (xx) on 5 at 4:30. Mickey Rooney and Lex Barker co-star as pilots who encounter a smuggling and murder plot when their plane is downed in Beirut.

The Group (xxx) on 5 at 8. Superior soap opera taken from the Mary McCarthy story of eight Vassar grads — class of '33. Starring roles for Joanna Pettet, Jessica Walter, Shirley Knight, Joan Hacket and Candice Bergen.

The Chase (xxx) on 6 at 8:30. A powerful tale of tension and passion in a southwestern town with a strong cast including Marlon Brnado, Jane Fonda and Robert Redford.

Johnny Cool (xx) on 2 at 9. Violence and murder form the plot in this drama about a socialite who becomes involved with a cold-blooded murderer. Elizabeth Montgomery, Henry de Silva, Joey Bishop and Sammy Davis Jr.

The Counterfeit Killer (xx) on 8 at 9. Jack Lord plays an undercover agent trying to link the murders of five seamen to a ring of counterfeiters on the California waterfront.

The Chapman Report (xx) on 12 at 9. The best-selling novel on the sexual mores of suburban women is brought to the screen as a glossy soap opera starring Jane Fonda, Efrem Zimbalist Jr., Claire Bloom and Shelley Winters.

Lisbon (xxx). On 4 at 9:30. An American adventurer in Lisbon becomes involved in a murder. Ray Milland, Maureen O'Hara and Claude Rains.

The Chapman Report (xx). On 5 at 11:15. (See earlier for details.)

The Counterfiet Killer (xx). One 6 at 11:20. (See earlier for details.)

Freud (xxx). On 8 at 11:30. Director John Ford's tribute to the father of psychoanalysis with Montgomery Clift in the title role and Susannah York and Susan Kohner as the women in his life.

From the Terrace (xxx). On 12 at 11:30. John O'Hara's story of the loveless marriage between a socialite and man obsessed with the pursuit of wealth. Paul Newman and Joanne Woodward.

Four Days in November (xxx). On 2 at 12:10. An indepth account of the four days surrounding the assassination of President John F. Kennedy on November 22, 1963. Based on the Warren Report, the film is documentary-style using newsreels, still photos, amateur films and re-created scenes.

Oh Men! Oh Women! (xxx). On 4 at 12:15. A humorous look at psychiatry in this adaptation of the successful stage play. Excellent cast includes David Niven, Dan Daily, Ginger Rogers and Tony Randall.

Sunday

Anne of Green Gables (xxx). The Big Steal (xx). On 2 at 1. Double feature fare, the first about an orphan girl starring Anne Shirley and secondly, drama with Robert Mitchum and Jane Greer.

Alaska Seas (xx). On 6 and 8 at 2:30. Salmon fishermen battle for fishing rights along the Alaska coast. Robert Ryan and Jan Sterling.

Young People (xx). On 11 at 2:30. Shirley Temple musical.

Never Too Late (xxxx). On 5 at 3. A middle-aged woman's pregnancy surprises everyone, especially her married but childless daughter. Paul Ford and Maureen O'Sullivan.

King of Kings (xxx). On 7 at 4. Excellently produced Biblical drama covers the life of Christ, the court of Herod and the political intrigues of Barabbas.

The Fighting Seabees (xxx). On 11 at 4. Rousing Second World War drama starring John Wayne and Susan Hayward.

Sabrina (xxxx). On 11 at 6. Delightful comedy about a playboy who falls in love with his chauffeur's daughter. Humphrey Bogart and Audrey Hepburn.

Born Free (xxxx). On 7 at 7:30. The charming real-life story of an orphaned lioness and the Kenya couple who raise her — then return her to the wilderness. Based on the Joy Adamson book, it stars Bill Travers and Virginia McKenna.

Key to Ratings:
Excellent XXXX
Good XXX
Fair XX
Poor X

Broadcaster Claims Hearings Are Mainly Waste of Time

By BOB DOUGLAS

OTTAWA (CP) — Are Canadian Radio-Television Commission hearings a waste of time?

W. E. Bellman, president of Vancouver radio station CHQM, told a recent Regina hearing that it is "sheer hypocrisy" to base decisions on program promises made by broadcasters at CRTC hearings.

Geoffrey Stirling, owner of radio stations in Windsor, Ont., Montreal and Newfoundland, said at Ottawa hearings last month there is frequently little relationship between a radio station at the time it is set up and two years later.

It is true that radio stations often change their music programming and style to cater to audience ratings.

Broadcasters privately speak about "brownie points" — promising things they know the commission favors.

But does this mean broadcasters can do what they like once they get their licences?

CHECKS PERFORMANCE

CRTC vice-chairman Harry Boyle said in an interview after Bellman's statement that the commission checks on the performance of broadcasters through licence-renewal hearings.

This can be a potent weapon, as some broadcasters have learned to their sorrow.

If the commission is not satisfied with what it learns at such hearings it may renew a radio station licence for a short period only. This is to allow time for the station to clean house.

In one case, the commission told Yarmouth, N.S., radio station CJLS in 1968 that its licence would not be renewed if it stayed under the same management. The station was sold.

This action was taken because Donald Smith, then CJLS president, said the station suppressed news items on occasion and planned to continue to do so.

The short-term licence renewal — one or two years — is usually enough to bring about changes. No broadcaster wants the uncertainty of a short-term licence.

CHTM RAPPED

Radio station CHTM Thompson, Man. was strongly criticized for its programming and technical quality at hearings a year ago and was given a one-year licence renewal to improve.

Station president D. R. Sutherland said recently he found the whole episode embarrassing and brought about widespread changes in the performance of CHTM.

There also is a good deal of behind-the-scenes discussion.

If the commission is unhappy with a particular television or radio station, it may call the owner in to account privately for what he is doing.

As far as programming is concerned, the commission monitors stations and checks the program logs submitted weekly by all stations in Canada.

But ultimately much depends on the judgment of commission officials. They decide whether broadcasters are living up to their promises.

It is often difficult to tell whether ownership of a station has changed. Factors other than shareholdings are involved in ownership — loans, for example.

MUCH LEEWAY

There also is a good deal of leeway in programming, too. There are four general categories: information, light entertainment, sports and arts, letters and sciences.

There are a great many sub-categories, but strict boundary lines have not been set. This can lead to different interpretations on whether a station has drifted away from the programming originally promised.

Some observers have suggested that a tribunal should be set up within the CRTC to judge differences between broadcasters on whether they are breaking program commitments.

SPORTS EVENTS

SATURDAY

College Football 10 a.m. (2,6).
Canadian College Bowl.
Wide World of Sports 11 a.m. (4).
Pro Football 11 a.m. (8).
Second East Final: Hamilton Tiger-Cats vs. Toronto Argonauts.
College Football 12:45 p.m. (4).
UCLA vs. USC.
Wrestling 3 p.m. (6), 6 p.m. (8).
Pro Hockey 5 p.m. (2, 6)
Flyers vs. Canadiens.
College Football 5 p.m. (4)
Notre Dame vs. LSU.
Pro Basketball 8 p.m. (11).

SUNDAY

Pro Football 10 a.m. (2, 6)
Colts vs. Dolphins.
This Week in Pro Football 10 a.m. (5).
Pro Football 10 a.m. (7, 12)
Dallas Cowboys vs. Washington Redskins.
Pro Football 11 a.m. (5)
Denver Broncos vs. Kansas City Chiefs.
College Football Highlights 12 noon (4).
Pro Football 1 p.m. (7, 12)
San Francisco 49ers vs. Los Angeles Rams.
Notre Dame Highlights 2 p.m. (5).
Wrestling 11:45 p.m. (8).

MONDAY

Pro Football 7 p.m. (4)
Green Bay Packers vs. Atlanta Falcons.

THURSDAY

Pro Football 9 a.m. (5)
Kansas City Chiefs vs. Detroit Lions.
College Football 11:45 a.m. (4)
Nebraska vs. Oklahoma.
Pro Football 12:30 p.m. (7, 12)
Los Angeles Rams vs. Dallas Cowboys.
College Football 5 p.m. (4)
Georgia vs. Georgia Tech.

FRIDAY

Pro Basketball 11 a.m. (4)
Baltimore Bullets vs. Atlanta Hawks.
World Championship of Tennis, finals 1 p.m. (13).
World of Sports Illustrated 10:30 p.m. (5).

The hearing aid we can't sell you.

Remember just after the second world war, what it was like trying to buy a car? The dealer regretfully said he'd "take your order and put your name on the list."

We never thought we'd see the day when the same thing would happen in the hearing aid business—but it has!

A unique new hearing aid recently introduced by MAICO, called the *DirectionEar* MARK 100, offers such remarkable hearing help that *we cannot get it fast enough to supply the demand.* For the first time since we have been in the business, we have a "waiting list." But every hearing aid user for whom we have demonstrated the MARK 100 agrees that it is well worth waiting for.

Why is the MARK 100 better? Because of MAICO's exclusive (patents pending) new *Linear Array Dephaser* (LAD) microphone, which permits highly "selective" listening, with reduced background noises and *amazing improvement in voice understanding.*

You can get immediate delivery of nearly every other hearing aid we (or our competitors) sell. But if you try the MAICO MARK 100, we'll bet you too will say, "Put my name on the waiting list." It's that good. Come in and let us prove it, in a dramatic, no-obligation demonstration, or call today.

MAICO

R. O. MUNSON & CO.
732 FORT ST. 383-2436

MOTOROLA
"GIVES" ALL YEAR—SO THIS CHRISTMAS GIVE
MOTOROLA
Tape Decks - Radios
Custom for All Models
FREE Installation after Christmas
KING AUTO RADIO
1816 Quadra 383-3724

MALENKA HRUBY
Recent Paintings and Drawings
NOV. 20 - DEC. 4
CANADA ARTS GALLERY
1732 Douglas St. (Opposite The Bay)
10 a.m. to 5:30 p.m.—Closed Monday—Phone 384-9133

REAL ESTATE CONSULTANT AND APPRAISER
386-2111 477-4437

MUTUAL FUNDS BONDS

Glen Alden
1116 VIEW ST.

for Modular Homes and Mobile Homes. Leasehold development at 2300 Florence Lake Road. Open House Saturday, Sunday 1 to 5 P.M.

business

AB KENT - EDITOR

Calgary Stocks

THURSDAY

INDUSTRIALS

Stock	Sales	High	Low	Close	Net Ch'ge
Farm Trust	332	225	225	225	+15
Nw Trus Pre	100	305	305	305	
N Trus Com	100	5⅝	5⅛	5⅛	
Turbo Res	1100	96	93	96	

OILS

Acroll	600	40	40	40	—6
Amr Eagle	4000	84	80	80	—5
Inqua	2500	38	35	38	+3
New York	500	60	60	60	+2
N Contnti	1000	2½	2½	2½	+ ½
Pere Marq	1000	2½	2½	2½	
Wst Warnr	1500	30	27	30	+5

MINES

Calcorp	500	14	14	14	
Terra	200	250	250	250	+10
Trns Yukn	5000	6	5	5	— ½

Pair Decline Firm Appointment

VANCOUVER (CP) — John Van Luven, who resigned recently as president of the Vancouver Stock Exchange, said he has decided against accepting an appointment with Imperial Marine Industries Ltd.

Van Luven had accepted a conditional directorship and was considering a proposal that he become president of Imperial Marine. Stewart Thompson, former executive assistant at the stock exchange, was considering an offer to become vice-president.

"We felt we coulnd't add anything to be company so we didn't accept permanent appointments," Van Luven said.

Preston

Preston Mines Ltd. earnings rose marginally in the nine months ended Sept. 30, although revenue declined from $1.3 million to $1.25 million. Expenses were halved to $67,000.

Net earnings were $1.18 million compared with $1.17 million in the 1970 period.

Most income is derived from dividend income onprofits of Rio Algom Mines Ltd., Preston's major asset.

Trimac

Net earnings jumped 45.1 per cent to $820,000 in the six months ended Sept. 30, reports Trimac Ltd., Calgary-based trucking firm which has applied for listing on Toronto and Montreal stock exchanges.

In the period last year earnings were $565,000, largely contributing to $634,000 earnings in the whole 12-month period. Six-month share earnings were 54.1 cents vs. 37.3 cents.

Revenues from operations, equipment sales, leases and rentals totalled $18 million compared with $13.46 million in 1970. Cash flow was $1.55 a share against 99 cents, up 56.3 per cent.

Weldwood

Marked improvement over 1970 earnings is expected by Weldwood of Canada Ltd. for the balance of 1971.

Reporting for the third quarter, the company said earnings fell short of second quarter performance, although sales set a new record for the three months and helped nine-month sales reach a new high.

In the latest period sales were $42.2 million, up 36 per cent, and net income rose from a loss of $830,000 a year ago to $870,000 profit.

The three quarters posted sales 20 per cent higher at $108.26 million ($90.4 million) and net earnings of $1.56 million ($925,000 loss) or 51 cents a share (30 cents loss).

Hydrocarbons

Canadian Hydrocarbons Ltd. reports net earnings of $3.4 million (60 cents a share) for the nine months ended Sept. 30, compared with $3.5 million (61 cents) a year earlier, stated partly because of reduced investment income.

Cash flow from operations was $9.9 million compared to $8.3 million in 1970, an increase of 18 per cent, and gross revenue rose to $66.8 million from 50.3 million.

Salada

Salada Foods Ltd. of Toronto has agreed to sell its 719,080 common shares of Canadian Food Products Ltd. to a Toronto group for an undisclosed price.

Salada's holding represents 98 per cent of the 730,828 issued shares of the Toronto company, which had 1970 sales of about $19 million.

The buying group includes members of the Del Zotto family, who ar active in real estate; Morris Arbus and Louis Bregman, major shareholders of Bagel King Ltd., Home Bread Bakery and Pie Tree Ltd.

Salada is wholly-owned by the Kellogg Co. of Battle Creek, Mich.

Westburne

Westburne International Industries Ltd. earned $985,000 (33 cents a share) during the six months ended Sept. 30.

In the first half of 1970, the company had net income of $1 million (35 cents a share).

Although gross income of the diversified company rose to $59.6 million from $49.8 million the earnings were lower due to slowed activity in the petroleum drilling divisions.

Gr. N. Capital

Gross revenue climbed more than $3 million to $27 million in the three quarters to Sept. 30, producing net income of $4.6 million, up $2.3 million, reports Great Northern Capital Corp. Ltd. and subsidiaries.

Share income was $1.96, or 94 cents higher than in the period last year. Higher interest paid on income producing properties helped boost expenses nearly $400,000 to $22 million, but operating earnings were up 17 per cent.

Two new Edmonton properties worth $6.5 million have been launched, one a shopping centre, the other an apartment block.

Lornex

Working capital at less than half its level of a year ago reflects development and construction at Lornex Mining Corp. Ltd.'s 38,000 tons capacity copper-molybdenum open pit operation in Highland Valley, due to start up in mid-1972.

Reporting for the three quarters ended Sept. 30, Lornex shows $45.69 million ($23.6 million) as funds from various sources, and disposition of $49.67 million ($11.66 million) in pre-production expenses, plant and equipment outlays.

Working capital dropped $3.98 million to $6 million, compared with an $11.95 million gain to $12 million at Sept. 30 last year.

Irving

New equipment and renovations worth $150,000 at the Calgary plant of Irving Industries wire products division will enable the western Canada construction industry to obtain 12-foot widths for wire fabric used in concrete reinforcement.

Irving, established 17 years ago, was a pioneer in the West in making welded wire fabric for the construction industry.

Interbrew

Increased marketing and administration expenses were cited by Interior Breweries Ltd. for depressed earnings in the six months to Sept. 30, during which there was spending associated with establishing sales in the Okanagan and lower mainland.

The period also covered a extensive advertising campaign prior to a ban on ads in B.C. effective Sept. 1.

The company said the ban is inequitable because competitors are still advertising in other provinces and the U.S. by newspapers, magazines and television.

Sales in the period were $2.7 million ($2.65 million) and net income $95,876 (13.3 cents a share), compared with $192,707 (26.7 cents) a year earlier.

INTERIM LISTINGS

THURSDAY

	Bid	Ask		Bid	Ask
Achern	11	16	Hunt Bs	5	11
Alakon	8	12	Ice Sfa	20	30
Allair	18	19	Imp Mtl	29	31
Alvila	6	7	Intl Spac	84	86
Amalgm	2	5	Jackpot	6	7
Ambas	10	11	Juniper	14	15
Amber	23½	26	Keigin	6½	12
Anchor		26	Keiver	15	19
Andex	24	25	Kismet	37½	40
An Bomr	75	80	Komo Ex	4	12
Ang Wst	19	22	Leemc	9	11½
Annmar	5½	6½	Lewes R	7	13
Arcade	10½	15	Lori Exp		20
Athena	10		Lowr Val	6	8
Babine I	8	10	Marlx	23½	24
Bonnet	10½	17	Maverk	14	23
Bon Val	34	37	Meteor		9
Borawy	22	25	Mollie M	6	7
Brwstr	87	90	Monarch	7	9
Buckey	36	41	Moreco	20	23
Calix	4	5	Nation L	12½	25
Calmrk		10	N Gld St		30
Can Bas	15	17	Nisson	190	2
Cardwl	15	19	Nthair	10	12
Carolin	18	24	Nth Isl	6½	8
Centex	12½	15	Ortega		7
Celtic M	20	22	P N Oils	7	10
Chappri	15	16	Panthr	10	18
Cinola	5		Payette	9	12
Citex	4	5	Payco	5	7
Cleveld	5	5	Radiat	470	485
Condor	13½	14	Rackla	5	12
Conoco S	40	43	Rayore	42	44
Cop Mac	10	12	Reco	8	11
C Queen	5	10	Red Mtl	5	11
Cosmic	8		Rchwd	190	2
Cream S	20		Rimrk	47	50
Drkhwk	10½		Robert		79
Darsi	7	10	Rockel	15	20
David	28	30	Rokon M	41	43
Del Kirk	5½		Samson	4½	9
Demsey	8	11	San Jac	5	6
Dictatr	25	26	Shasta	46	50
Donna	6	11	Sheba	7	10
Dorita	7	15	Shawnx	20	
Dynamo	3	10	Sher Lee	7	10
Eagle R	39	42	Sierra E		1¾
Echo By	27	28	Silmac		25
Emper	5	6¼	Silvercp	6	
Equat R	16		Slv Spr	62	65
Exeter	57	63	Solomn	26	34
Fairbrn	5½	7	SPA Mn	3½	5
Falcon	62	65	Specair	6	8
Fawn By	5½	7	Speclat	44	45
Fed min	25		Spenho	5	7
Gary M	4	15	Stellak	12½	15
Geogst	190	195	Suvrls	15	17
Giant M	10	12	Swim Lk	10	15
Gibbex	30	33	Tanely	3½	8
Glen Cop	17	19	Tanzili		16
Glenlyn	6	10	Teknol	36	37½
Golden Gt	8	9¾	Tooly Cr	7	16
Gold Riv	33	39	Troy Sil	7	10
Gramr	13	20	Tyee Lk	14	16
Grt Slave	5	10	Univ Pt	10	12
Grn Eagl	28	33	Univx	30	36
Gulf Tin	12		Vargs	48	50
Hanna Gl	19	20	Vasflod	3	5
Herlz In	12	14	Victor M	9	11
Hibern	13	14	Wavcm	35	
Highld Ld	6	9	Wn Stand	9	16
High Mr	16	20	Whipsw	10	15
High Val	8	10	White R	11	14
Honda	26	30	Whitest		10
Hub Min	15	18	Yreka	18	22

Coal Storage To Be Expanded

VANCOUVER (CP) — The coal storage capacity of Westshore Terminals at Roberts Bank will be increased next month by 600,000 long tons to handle coal from Fording River, north of Fernie.

The expansion, which will cost about $4.4 million, will increase the total storage capacity at the deep sea port to 1,465,000 long tons.

Forling Coal Co., a subsidiary of Canadian Pacific Ltd., has a contract to export three million tons of coal annually to Japan.

London Metals

THURSDAY

In pounds sterling per metric ton.

	Close		Prev. Close	
Copper—Wire Bars				
Spot	404.50	406	403	403.50
Fwd	412	412.50	410.50	411
Sales 8,325 tons.				
Tin—				
Spot	1410	1411	1412	1418
Fwd	1415	1416	1416	1418
Sales 805 tons.				
Lead—				
Spot	88.25	88.50	88	88.25
Fwd	90.50	90.75	90.25	90.50
Sales 4,525 tons.				

AMPEX
CORONA STEREO TAPE CENTRES
2340 Douglas 388-5311

MUST BE SOLD!!
OPEN SAT., 2 - 4:30 P.M.

1640 HOWROYD (Off Mortimer)
Spotless 4-bedroom home in Gordon Head-Shelbourne area. Full high basement has bedroom, rumpus room and 3-pce. bath. Shrubs and fruit trees.
ONLY $26,900
385-2721 CLIFF SALMOND 477-3626
GARDNER REALTY LTD.

LAND (Income)
Your Best (and Safest) Investment—Downtown apartment site 20,500 sq. ft. on Johnson with plans for 28 suites to suit site. List price $55,000 with most attractive financing.
Light industrial site between Douglas and Burnside. 28,000 sq. ft. with older multi-use frame building. Good development property. List price $59,000
LAND (Residential)
High sea and country view lot at Dupree Drive, Metchosin. 2¼ acres for $15,700 and vendor may finance.
Several 1-acre sites in North Saanich, per tested, and ready to build. Prices $7000 to $8500.
HOMES
Buy and move in for Christmas. From $18,400 to $42,500. Please see my regular ad under Houses for Sale.
BILL TYSON, SRA, CRA
REAL ESTATE CONSULTANT AND APPRAISER
386-2111 477-4437

BOULTBEE SWEET REALTY LTD
737 Fort 388-5561
YOUR CONDOMINIUM TOUR
1
Fairlyn Manor
415 LINDEN
De luxe two-bedroom units. Priced from $22,900
2
Glen Alden
1116 VIEW ST.

LEASE DODGE POLARA FROM NATIONAL MOTORS
384-9174

BOULTBEE SWEET REALTY LTD
CARLOWVILLE IS NOW FOR SALE
Illness forces the sale of this authentic western Ghost Village at a price that is right and terms that are excellent.
VIEW BY APPOINTMENT ONLY
CALL IRA FREEDMAN
388-5561 or 592-0511

OPEN HOUSE
6838 RODOLPH ROAD
(Off Tanner Road)
SAT. 1:30 - 4:30 P.M.
This home is of superior quality, unique 1500 sq. ft. floor plan, located on ½ acre view lot. Features and extras are far too numerous to list here. Offered well below replacement cost at $41,900.
Please accept my invitation to view this lovely home.
MARION HAMILTON
Phone 388-4294 or 382-0894
For Further Information.
D. F. HANLEY AGENCIES LTD.

BEST BUY:
"HIDDEN VALLEY" Residential Park
for Modular Homes and Mobile Homes. Leasehold development at 2500 Florence Lake Road. Open House Saturday, Sunday 1 to 5 P.M.

MUTUAL FUNDS BONDS

THIS WEEK'S

Friday

The Ballad of Andy Crocker (xx) on 7 at 7. A made-for-TV film about the civilian readjustment problems of a Vietnam war hero. Lee Majors and Joey Heatherton.

Spinout (xx) on 12 at 7:30. Elvis Presley, surrounded by adoring females, plays a rock entertainer who is also a racing-car enthusiast.

Ellery Queen: Don't Look Behind You (xxx) on 8 at 8. Peter Lawford plays the famous fiction sleuth in this TV-pilot for a possible series come this fall. The plot, about a strangler, is based on the 1949 novel Cat of Many Tails. Strong supporting cast includes Harry Morgan, E. G. Marshall and Stefanie Powers.

Ellery Queen: Don't Look Behind You (xxx) on 5 at 8:30. (See earlier for details.)

The Cable Car Murder (xx) on 7 at 9:30. A solid detective yarn filmed on location in San Francisco and starring Robert Hooks, Jeremy Slate, Robert Wagner and Carol Lynley.

36 Hours (xxx) on 12 at 11. Spy thriller about a 1944 German plot to make an American major (James Garner) reveal plans for the Allied invasion. Rod Taylor is excellent as the American-educated German doctor whose brilliant experiment almost succeedes.

Die, Monster, Die (x) on 7 at 11:30. Fantasy and horror with Boris Karloff and Nick Adams.

Ellery Queen: Don't Look Behind You (xxx) on 6 at midnight. (See earlier this evening for details.)

Black Sunday (x) on 8 at midnight. Italian-made horror drama.

Double Indemnity (xxxx) on 2 at 12:50. A tense and exciting drama of intrigue and murder with excellent performances by Fred MacMurray, Barbara Stanwyck and Edward G. Robinson.

Battle Circus (xx) on 4 at 1. Love amid the holocaust of war serves as the plot for this drama starring Humphrey Bogart and June Allyson.

Hatter's Castle (xx) on 12 at 1:05. Old-fashioned costume drama with a fine cast including James Mason and Deborah Kerr.

The Headless Ghost (x) on 7 at 1:30. British-made comedy.

Saturday

A Private's Affair (xx), Stranger At My Door (xxx) on 11 at 12:30. Double feature fare, the first a comedy with Sal Mineo and secondly, western drama with MacDonald Carey and Patricia Medina.

The Hunchback of Notre Dame (xxxx) on 2 at 2. Truly a classic, this is the 1934 film adaptation of the Victor Hugo novel, highlighted by a superb performance by Charles Laughton in the title role. Excellent supporting cast includes Sir Cedric Hardwicke and Maureen O'Hara.

Hell Bent For Leather (xx) on 7 at 2. Western drama with Audie Murphy in the role of a drifting cowboy who is mistakenly arrested as an escaped murderer.

24 Hours to Kill (xx) on 3 at 4:30. Mickey Rooney and Lex Barker co-star as pilots who encounter a smuggling and murder plot when their plane is downed in Beirut.

The Group (xxx) on 5 at 8. Superior soap opera taken from the Mary McCarthy story of eight Vassar grads — class of '33. Starring roles for Joanna Pettet, Jessica Walter, Shirley Knight, Joan Hacket and Candice Bergen.

The Chase (xxx) on 6 at 8:30. A powerful tale of tension and passion in a southwestern town with a strong cast including Marlon Brnado, Jane Fonda and Robert Redford.

Johnny Cool (xx) on 2 at 9. Violence and murder form the plot in this drama about a socialite who becomes involved with a cold-blooded murderer. Elizabeth Montgomery, Henry de Silva, Joey Bishop and Sammy Davis Jr.

The Counterfeit Killer (xx) on 8 at 9. Jack Lord plays an undercover agent trying to link the murders of five seamen to a ring of counterfeiters on the California waterfront.

The Chapman Report (xx) on 12 at 9. The best-selling novel on the sexual mores of suburban women is brought to the screen as a glossy soap opera starring Jane Fonda, Efrem Zimbalist Jr., Claire Bloom and Shelley Winters.

Lisbon (xxx). On 4 at 9:30. An American adventurer in Lisbon becomes involved in a murder. Ray Milland, Maureen O'Hara and Claude Rains.

The Chapman Report (xx). On 5 at 11:15. (See earlier for details.)

The Counterfiet Killer (xx). One 6 at 11:20. (See earlier for details.)

Freud (xxx). On 8 at 11:30. Director John Ford's tribute to the father of psychoanalysis with Montgomery Clift in the title role and Susannah York and Susan Kohner as the women in his life.

From the Terrace (xxx). On 12 at 11:30. John O'Hara's story of the loveless marriage between a socialite and man obsessed with the pursuit of wealth. Paul Newman and Joanne Woodward.

Four Days in November (xxx). On 2 at 12:10. An in-depth account of the four days surrounding the assassination of President John F. Kennedy on November 22, 1963. Based on the Warren Report, the film is documentary-style using newsreels, still photos, amateur films and re-created scenes.

Oh Men! Oh Women! (xxx). On 4 at 12:15. A humorous look at psychiatry in this adaptation of the successful stage play. Excellent cast includes David Niven, Dan Daily, Ginger Rogers and Tony Randall.

Sunday

Anne of Green Gables (xxx). The Big Steal (xx). On 2 at 1. Double feature fare, the first about an orphan girl starring Anne Shirley and secondly, drama with Robert Mitchum and Jane Greer.

Alaska Seas (xx). On 6 and 8 at 2:30. Salmon fishermen battle for fishing rights along the Alaska coast. Robert Ryan and Jan Sterling.

Young People (xx). On 11 at 2:30. Shirley Temple musical.

Never Too Late (xxxx). On 5 at 3. A middle-aged woman's pregnancy surprises everyone, especially her married but childless daughter. Paul Ford and Maureen O'Sullivan.

King of Kings (xxx). On 7 at 4. Excellently produced Biblical drama covers the life of Christ, the court of Herod and the political intrigues of Barabbas.

The Fighting Seabees (xxx). On 11 at 4. Rousing Second World War drama starring John Wayne and Susan Hayward.

Sabrina (xxxx). On 11 at 6. Delightful comedy about a playboy who falls in love with his chauffeur's daughter. Humphrey Bogart and Audrey Hepburn.

Born Free (xxxx). On 7 at 7:30. The charming real-life story of an orphaned lioness and the Kenya couple who raise her — then return her to the wilderness. Based on the Joy Adamson book, it stars Bill Travers and Virginia McKenna.

Key to Ratings:
Excellent XXXX
Good XXX
Fair XX
Poor X

Broadcaster Claims Hearings Are Mainly Waste of Time

By BOB DOUGLAS

OTTAWA (CP) — Are Canadian Radio-Television Commission hearings a waste of time?

W. E. Bellman, president of Vancouver radio station CHQM, told a recent Regina hearing that it is "sheer hypocrisy" to base decisions on program promises made by broadcasters at CRTC hearings.

Geoffrey Stirling, owner of radio stations in Windsor, Ont., Montreal and Newfoundland, said at Ottawa hearings last month there is frequently little relationship between a radio station at the time it is set up and two years later.

It is true that radio stations often change their music programming and style to cater to audience ratings.

Broadcasters privately speak about "brownie points" — promising things they know the commission favors.

But does this mean broadcasters can do what they like once they get their licences?

CHECKS PERFORMANCE

CRTC vice-chairman Harry Boyle said in an interview after Bellman's statement that the commission checks on the performance of broadcasters through licence-renewal hearings.

This can be a potent weapon, as some broadcasters have learned to their sorrow.

If the commission is not satisfied with what it learns at such hearings it may renew a radio station licence for a short period only. This is to allow time for the station to clean house.

In one case, the commission told Yarmouth, N.S., radio station CJLS in 1968 that its licence would not be renewed if it stayed under the same management. The station was sold.

This action was taken because Donald Smith, then CJLS president, said the station suppressed news items on occasion and planned to continue to do so.

The short-term licence renewal — one or two years — is usually enough to bring about changes. No broadcaster wants the uncertainty of a short-term licence.

CHTM RAPPED

Radio station CHTM Thompson, Man., was strongly criticized for its programming and technical quality at hearings a year ago and was given a one-year licence renewal to improve.

Station president D. R. Sutherland said recently he found the whole episode embarrassing and brought about widespread changes in the performance of CHTM.

There also is a good deal of behind-the-scenes discussion.

If the commission is unhappy with a particular television or radio station, it may call the owner in to account privately for what he is doing.

As far as programming is concerned, the commission monitors stations and checks the program logs submitted weekly by all stations in Canada.

But ultimately much depends on the judgment of commission officials. They decide whether broadcasters are living up to their promises.

It is often difficult to tell whether ownership of a station has changed. Factors other than shareholdings are involved in ownership — loans, for example.

MUCH LEEWAY

There also is a good deal of leeway in programming, too. There are four general categories: information, light entertainment, sports and arts, letters and sciences.

There are a great many sub-categories, but strict boundary lines have not been set. This can lead to different interpretations on whether a station has drifted away from the programming originally promised.

Some observers have suggested that a tribunal should be set up within the CRTC to judge differences between broadcasters on whether they are breaking program commitments.

SPORTS EVENTS

SATURDAY

College Football 10 a.m. (2,6).
Canadian College Bowl.
Wide World of Sports 11 a.m. (4).
Pro Football 11 a.m. (8).
Second East Final: Hamilton Tiger-Cats vs. Toronto Argonauts.
College Football 12:45 p.m. (4).
UCLA vs. USC.
Wrestling 3 p.m. (6), 6 p.m. (8).
Pro Hockey 5 p.m. (2, 6)
Flyers vs. Canadiens.
College Football 5 p.m. (4)
Notre Dame vs. LSU.
Pro Basketball 8 p.m. (11).

SUNDAY

Pro Football 10 a.m. (2, 6)
Colts vs. Dolphins.
This Week in Pro Football 10 a.m. (5).
Pro Football 10 a.m. (7, 12)
Dallas Cowboys vs. Washington Redskins.
Pro Football 11 a.m. (5)
Denver Broncos vs. Kansas City Chiefs.
College Football Highlights 12 noon (4).
Pro Football 1 p.m. (7, 12)
San Francisco 49ers vs. Los Angeles Rams.
Notre Dame Highlights 2 p.m. (5).
Wrestling 11:45 p.m. (8).

MONDAY

Pro Football 7 p.m. (4)
Green Bay Packers vs. Atlanta Falcons.

THURSDAY

Pro Football 9 a.m. (5)
Kansas City Chiefs vs. Detroit Lions.
College Football 11:45 a.m. (4)
Nebraska vs. Oklahoma.
Pro Football 12:30 p.m. (7, 12)
Los Angeles Rams vs. Dallas Cowboys.
College Football 5 p.m. (4)
Georgia vs. Georgia Tech.

FRIDAY

Pro Basketball 11 a.m. (4)
Baltimore Bullets vs. Atlanta Hawks.
World Championship of Tennis, finals 1 p.m. (13).
World of Sports Illustrated 10:30 p.m. (5).

The hearing aid we can't sell you.

Remember just after the second world war, what it was like trying to buy a car? The dealer regretfully said he'd "take your order and put your name on the list."

We never thought we'd see the day when the same thing would happen in the hearing aid business—but it has!

A unique new hearing aid recently introduced by MAICO, called the *DirectionEar* MARK 100, offers such remarkable hearing help that *we cannot get it fast enough to supply the demand.* For the first time since we have been in the business, we have a "waiting list." But every hearing aid user for whom we have demonstrated the MARK 100 agrees that it is well worth waiting for.

Why is the MARK 100 better? Because of MAICO's exclusive (patents pending) new *Linear Array Dephaser* (LAD) microphone, which permits highly "selective" listening, with reduced background noises and *amazing improvement in voice understanding.*

You can get immediate delivery of nearly every other hearing aid we (or our competitors) sell. But if you try the MAICO MARK 100, we'll bet you too will say, "Put my name on the waiting list." It's that good. Come in and let us prove it, in a dramatic, no-obligation demonstration, or call today.

MAICO

R. O. MUNSON & CO.
732 FORT ST. 383-2436

MOTOROLA
"GIVES" ALL YEAR—SO THIS CHRISTMAS GIVE
MOTOROLA
Tape Decks - Radios
Custom for All Models
FREE Installation after Christmas
KING AUTO RADIO
1816 Quadra 383-8734

MALENKA HRUBY
Recent Paintings and Drawings
NOV. 20 - DEC. 4
CANADA ARTS GALLERY
1732 Douglas St. (Opposite The Bay)
10 a.m. to 5:30 p.m.—Closed Monday—Phone 384-9133

EEK'S MOVIES

Tony Rome (xx). On 4 at 9. Frank Sinatra stars as a tough private eye involved with oddball characters, misleading ladies, blackmail and murder.

Fate Is The Hunter (xxx). On 12 at 9. Well-produced drama about an airline investigator attempting to find out what caused the crash of a passenger jet. Excellent cast includes Glenn Ford and Rod Taylor.

Freud (xxx). On 6 at 11:30. (See Saturday evening for details).

Apartment For Peggy (xx). On 4 at 11:30. Comedy with William Holden and Jeanne Crain.

Witness For the Prosecution (xxxx). On 2 at 11:45. Excellent adaptation of the Agatha Christie story about the trial of a man accused of murder with exceptionally fine performances by Tyrone Power, Marlene Dietrich and Charles Laughton.

Taza, Son of Cochise (x). On 7 at midnight. Western drama with Rock Hudson and Barbara Rush.

Monday

Arena (xx). On 4 at 9. Western fare with Gig Young.

This Is My Love (x). On 6 and 8 at 12:45. Soap-opera about jealousy and murder with Linda Darnell and Dan Duryea.

The Ugly American (xxx). On 7 at 4. The U.S. ambassador to a Southeast Asian state is caught in a tense three-way political struggle. Marlon Brando.

Welcome to the Hard Times (xxx). On 12 at 8:30. Grim tale of an outlaw (Aldo Ray) who ravages a frontier town, then returns after it has been rebuilt. Henry Fonda and Janice Rule.

Raid on Rommel (xxx). On 5 at 9. Second World War drama about British Commandos out to neutralize the German guns at Tobruk with Richard Burton and John Colicos.

Action of the Tiger (xx). On 4 at 11. Adventure tale with Van Johnson and Martine Carol about an expatriate American who makes his living smuggling children out of Communist China.

Winchester '73 (xxx). On 7 at 11:30. The trial of a stolen prize rifle leads to murder in this western drama with Jimmy Stewart, Dan Duryea and Shelley Winters.

Adventure in Baltimore (xx), on 2 at 11:50. Comedy with Robert Young and Shirley Temple.

Black Sunday (x). On 6 at midnight. Gothic melodrama about vampires and graveyards.

The Miracle of Morgan's Creek (x). On 8 at midnight. Comedy with Betty Hutton.

Belle Starr's Daughter (x). On 12 at 1:05. Western with George Montgomery, Rod Cameron and Ruth Roman.

Tuesday

The Senator Was Indiscreet (xx). On 4 at 9. Comedy with William Powell.

Vengeance (x). On 6 and 8 at 12:45. Drama with William Thourlby.

The Shakiest Gun in the West (xx). On 7 at 4. Don Knotts comedy.

The Reluctant Heroes (xx) On 4 at 8:30. A made-for-TV Korean War drama starring Ken Berry and Cameron Mitchell.

Send Me No Flowers (xx). On 7 at 11:30. Not one of the best Doris Day-Rock Hudson efforts.

Jack the Giant Killer (x). On 2 at 11:56. Fantasy.

Ten Million Dollar Grab (x). On 6 and 8 at midnight. Adventure tale about a priceless diamond with Dana Andrews.

Under the Gun (x). On 12 at 1:05. Drama with Richard Conte and Audrey Totter.

Wednesday

Zero Hour (xx). On 4 at 9. Adventure drama about an airline pilot with Dana Andrews, Sterling Hayden and Linda Darnell.

Our Man In Jamaica (x). On 6 and 8 at 12:45. Routine adventure.

Trial Run (xxx). On 7 at 4. Good drama about a murder trial and its effect on those involved with James Francisus and Diane Baker.

South Pacific (xxxx). On 4 at 8. Rogers and Hammerstein's musical classic starring Mitzi Gaynor, Rossano Brazzi and John Kerr.

The Ipcress File (xxx). On 7 at 8. Absorbing tale of cold-war espionage as agent Harry Palmer (Michael Caine) investigates the kidnapping of British scientists.

How Green Was My Valley (xxxx). On 8 at 8. Beautiful and moving story of a coal mining family in Wales with sensitive performances by Walter Pidgeon, Maureen O'Hara, Donald Crisp and Roddy McDowall.

My Cousin Rachel (xxxx). On 7 at 11:30. Superb drama set in 19th century England about a man who believes his foster father was murdered. Excellent performances by Richard Burton and Olivia de Havilland.

Homicidal (xx). On 6 and 8 at midnight. A woman returns to her childhood home only to become involved in a terrifying mystery.

The Black Castle (xx). On 12 at 1:05. Melodrama with Boris Karloff.

Thursday

Young Tom Edison (xxx). On 4 at 9. Good biography of the genius inventor in his youth with Mickey Rooney in the title role.

The Shadow of the Cat (xx). On 6 and 8 at 12:45. English-made mystery.

The Remarkable Mr. Pennypacker (xx). On 4 at 8. Mild comedy based on the Broadway play with Clifton Webb in the title role.

The Agony and the Exstasy (xx). On 7 at 8:30. Loosely based on the Irving Stone novel of the great painter Michelangelo with Charlton Heston and Rex Harrison.

Paris Blues (xxxx). On 4 at 9. Superb musical score by Duke Ellington and excellent performances by Paul Newman, Sidney Poitier, Joanne Woodward and Diahann Carroll make this tale of love and music in Paris worthwhile TV viewing.

Fame Is the Name of the Game (xx). On 7 at 11:30. A made-for-TV movie which served as a pilot for the successful TV series "The Name of the Game." Tony Franciosa and Jill St. John.

Last Holiday (xxxx) On 2 at 11:50. Excellent comedy-drama with an impeccable performance by Alec Guinness as a man who decides to make the time count when he is told he has only a short while to live.

The Texican (xx). On 6 and 8 at midnight. Routine western with Audie Murphy.

If I Were King (xxx). On 12 at 1:05. Excellent costume drama with Ronald Coleman, Basil Rathbone and Frances Dee.

Early Friday

Mr. Belvedere Rings the Bell (xxx). On 4 at 9. Delightful comedy with Clifton Webb and Joanne Dru.

The Baby and the Battleship (xx). On 6 and 8 at 12:45. Fast and rowdy comedy about a couple of sailors who try and smuggle a baby aboard their ship. John Mills and Richard Attenborough.

Three Sailors and a Girl (xx). On 7 at 4. Musical comedy with Gordon MacRae and Jane Powell.

CBC Keeps Filming In Spite of Critics

HALIFAX (CP) — The CBC said today it is continuing to produce a television drama based on the 1958 underground upheaval in a coal mine here which killed 75 miners.

A CBC spokesman said reports that the drama had been cancelled likely resulted from the withdrawal of "the Springhill part of the operations because of the depth of the feeling there."

However, filming was continuing in Cape Breton where 100 miners are being used as "extras."

Earlier John Roach, a representative of the United Mine Workers, said the Springhill miners who have criticized the CBC's plans to produce the program had been told that it had been cancelled.

The miners have complained that the film would "make a joke of our dead."

A CBC spokesman said the courage of the Springhill program would point to the miners.

TV SERVICE GUIDE

ACTIVE RADIO & TELEVISION
2170 OAK BAY AVE.
"A Zenith Specialist since 1927"
We service all makes and models according to manufacturers specifications.
COLOR, BLACK AND WHITE SALES AND SERVICE
598-5722
After 7 p.m. 652-3218

COLOR
Black and White TV
Stereo Components
Expert Sales and Service
ATLAS STEREO & TV
763 Fort St. 385-2712

TV RENTALS
COLOR OR BLACK and WHITE
BUTLER BROTHERS
1720 Douglas St. 385-3832

BUTLER BROTHERS
Sales and Service
ADMIRAL AUTHORIZED PARTS DEPOT — COLOR AND BLACK AND WHITE
Zenith — Admiral
3396 Douglas St.
383-1511 383-2961

TV RENTALS
PARTS AND SERVICE
ALL MAKES
CITY CENTRE TV
Sales and Service
University Heights Shopping Centre
2970 Shelbourne at McKenzie
477-6972

EATON'S
Television and Appliance Repair
Dial 382-7141,
Ask for Appliance Repairs.

Meadwell's TELEVISION AND
Government Certified Technician
Personal High Quality Service
Color — Black & White
• ALL WORK GUARANTEED
2852 Douglas St. 383-9534

SPECIALISTS
COLOR TV & STEREO
SALES AND SERVICE
Authorized RCA Dealer
Phone 385-6422
QUADRA APPLIANCE SERVICE CENTRE LTD.
2334 QUADRA ST.

ROY DOTY'S TV SERVICE
Phone 592-2833
REPAIRS TO ALL MAKES OF TV
ALSO SALES AND RENTALS
"WE SELL THE BEST — AND SERVICE THE REST"
1834 NEWTON ST.

"color TV specialists"
RCA SERVICE
2661 DOUGLAS
382 - 8141

Simpsons-Sears
TV REPAIRS
388-9111 For Free Pick-Up & Delivery
Charge It on your Simpsons-Sears All Purpose Account.

TELETRON
TV DEPOT
COLOR—BLACK AND WHITE REPAIRS
385-2632
(30 years in electronics)
Located in James Bay
TELEVISION RENTALS
214 MENZIES

TELEVISION SERVICE CENTRE
1014 Cook St. at Fort
383-6083
• LEAVE IT AT OUR STORE IN THE MORNING.
• PICK IT UP IN THE AFTERNOON. COLOR OR BLACK AND WHITE.

TV & ELECTRONICS REPAIRS
WATCH
FOR THIS FEATURE EVERY WEEK IN THIS PAPER

Scuby furs ltd
911 GOVERNMENT ST.
385-4361
complete fur service

PEARSON
3388 Douglas 382-2222
Leads the Industry
HONDA

WIN
$ $ $ $ $ $
CASH CALLS HOURLY
CJVI
DIAL 900 RADIO

PHILIPS
SEE THE REVOLUTIONARY NEW
PHILIPS MODULAR 4
COLOR TV
26" Screen, from $649
EASY TERMS — NO DOWN PAYMENT
ELECTRON
EVERS & GELEFF LTD.
Owned and Operated by Technicians
100 West Burnside Open Friday 'Til 9 p.m. 383-5432

Wednesday, November 24

8 a.m.
4—Flying Nun
5—Today
6—University; Santa
7—J. P. Patches
8—University; Santa
12—Frisky Frolics
13—Stock Markets

8:30 a.m.
4—Len Sampson
5—Today
6—Good Morning
7—Captain Kangaroo
8—Good Morning
12—Captain Kangaroo
13—Stock Markets

9 a.m.
4—Movie
5—Telescope
6—Good Morning
7—News
8—Good Morning
9—Listen; Spanish
12—Lucy Show
13—Stock Markets

9:30 a.m.
2—Mr. Dressup
4—Movie
5—Telescope
6—Yoga
7—News
8—Yoga
9—Best of All Worlds
11—Concentration
12—Beverly Hillbillies
13—Stock Markets

10 a.m.
2—Western Schools
4—Movie
5—Sale of the Century
6—Western Schools
7—Family Affair
8—Peyton Place
9—Electric Company
11—Hazel
12—Family Affair
13—Stock Markets

10:30 a.m.
2—Giant; Helene
4—News
5—Hollywood Squares
6—Giant; Helene
7—Love of Life
8—All About Faces
9—People at Work; Music
11—Jack LaLanne
12—Love of Life
13—Stock Markets

ALL TIMES ARE LOCAL

11 a.m.
2—Sesame Street
4—Galloping Gourmet
5—Jeopardy
6—Peyton Place
7—Where the Heart Is
8—Jean Cannem
9—Meet the Arts
11—Romper Room
12—Where the Heart Is
13—Stock Markets

11:30 a.m.
2—Sesame Street
4—That Girl
5—Who, What, Where Game
6—All About Faces
7—Search for Tomorrow
8—Jean Cannem
9—Sesame Street
11—Romper Room
12—Search for Tomorrow
13—Stock Markets

12 noon
2—Bob Switzer
4—Bewitched
5—Distaff
6—Noon Show
7—News
8—News; Pete's Place
9—Sesame Street
11—Three on a Match
12—Virginia Graham
13—Stork Markets

12:30 p.m.
2—Luncheon Date
4—Password
5—Days of Our Lives
6—Noon Show; Movie
7—As the World Turns
8—Pete's Place; Movie
9—Northwest Geology
11—To Tell the Truth
12—David Frost
13—Stock Markets

1 p.m.
2—Luncheon Date
4—All My Children
5—The Doctors
6—Movie
7—Many-Splendored Thing
8—Movie
9—Spanish (1:15)
11—Don St. Thomas
12—David Frost
13—Stock Markets

1:30 p.m.
2—Family Court
4—Let's Make a Deal
5—Another World
6—Movie
7—Guiding Light
8—Movie
9—Music; Spanish
11—Beat the Clock
12—David Frost
13—Cooking Around the World

2 p.m.
2—Galloping Gourmet
4—Newlywed Game
5—Bright Promise
6—Movie
7—Secret Storm
8—Movie
9—Children of the World
11—I Love Lucy
12—Secret Storm

2:30 p.m.
2—Dick Van Dyke
4—Dating Game
5—Somerset
6—Organic Gardening
7—Edge of Night
8—Manhrap
9—The Pilgrims
11—Movie Game
12—Many-Splendored Thing

3 p.m.
2—Take 30
4—General Hospital
5—Dinah's Place
6—Take 30
7—Gomer Pyle
8—Another World
11—Tennessee Tuxedo
12—It's Your Bet

3:30 p.m.
2—Edge of Night
4—One Life to Live
5—Virginia Graham
6—Edge of Night
7—Dick Van Dyke
8—Anything You Can Do
11—Speed Racer
12—What's My Line?

4 p.m.
2—Paul Bernard
4—Love, American Style
5—Mike Douglas
6—Paul Bernard
7—Movie
8—Beat the Clock
9—Sesame Street
11—Flintstones
12—Funorama

4:30 p.m.
2—Tommy Tompkins
4—What's My Line?
5—Mike Douglas
6—Tommy Tompkins
7—Movie
8—Flintstones
9—Sesame Street
11—Gentle Ben
12—Funorama

5 p.m.
2—Video One
4—Petticoat Junction
5—Mike Douglas
6—Bewitched
7—Movie
8—Bewitched
9—Electric Company
11—Gilligan's Island
12—Gilligan's Island

5:30 p.m.
2—Get Smart
4—News
5—News
6—Hogan's Heroes
7—Movie
8—Hogan's Heroes
9—Mister Rogers
11—Get Smart
12—Perry Mason
13—Big Picture

6 p.m.
2—Bob Switzer
4—News
5—News
6—News Hour
7—News
8—News Hour
9—Masquerade
11—Wild Wild West
12—Perry Mason
13—Crusade Hour

6:30 p.m.
2—Hourglass
4—News
5—News
6—News Hour
7—News
8—News Hour
9—Book Beat
11—Wild Wild West
12—News
13—Quest for Adventure

7 p.m.
2—Hourglass
4—Northwest Traveller
5—Truth or Consequences
6—Medical Centre
7—Medical Centre
8—Saint
9—Conversations
10—Victoria Outdoorsman
11—I Dream of Jeannie
12—Teddy Bears
13—Bob Corcoran

7:30 p.m.
2—Singalong Jubilee
4—This Is Your Life
5—Primus
6—Medical Centre
7—Medical Centre
8—Saint
9—Doorways to Science
10—Nature's Best
11—Dragnet
12—The Virginian
13—Bob Corcoran

8 p.m.
2—Housing Special
4—Movie
5—Adam 12
6—Housing Special
7—Movie
8—Movie
9—French Chef
10—All About Curling
11—Perry Mason
12—The Virginian
13—Bob Corcoran

8:30 p.m.
2—Me Over Here
4—Movie
5—Mystery Movie
6—Me Over Here
7—Movie
8—Movie
9—This Week
10—Project Travel
11—Perry Mason
12—The Virginian
13—Racket Squad

9 p.m.
2—Tenth Decade
4—Movie
5—Mystery Movie
6—Tenth Decade
7—Movie
8—Movie
9—Dream Machine
10—You and the Law
11—David Frost
12—The Saint
13—Scope

9:30 p.m.
2—Tenth Decade
4—Movie
5—Mystery Movie
6—Tenth Decade
7—Movie
8—Movie
9—Dream Machine
10—B.C. Trails
11—David Frost
12—The Saint
13—Call of the West

10 p.m.
2—Drama Special
4—Movie
5—Night Gallery
6—Drama Special
7—Mannix
8—Movie
9—Soul!
10—B.C. Trails
11—David Frost
12—Mannix
13—Project 13

10:30 p.m.
2—Drama Special
4—Movie
5—Night Gallery
6—Drama Special
7—Mannix
8—Sportsbeat
9—Soul!
10—Signoff
11—News
12—Mannix
13—Project 13

11 p.m.
2—News
4—News
5—News
6—News
7—News
8—News
11—News
12—Have Gun, Will Travel
13—Telebid

11:30 p.m.
2—News; Forum
4—Dick Cavett
5—Johnny Carson
6—News
7—Movie
8—News
11—Merv Griffin
12—Merv Griffin
13—Telebid

12 midnight
2—Hourglass Forum
4—Dick Cavett
5—Johnny Carson
6—Movie
7—Movie
8—Movie
11—Merv Griffin
12—Merv Griffin

12:30 a.m.
2—Hourglass Forum
4—Dick Cavett
5—Johnny Carson
6—Movie
7—Movie
8—Movie
11—Merv Griffin
12—Merv Griffin; Movie

Here Is What Mannix Really Does for Living

HOLLYWOOD — A reader, one of those serious fellows who persist in taking television at face value, wrote his concern about the Mannix show.

"My wife and I enjoy watching Mannix, which is often so bad it seems good," he wrote. "But there is one question we keep asking: 'How does Mannix afford to keep an office and secretary when he never takes any cases for pay?

"Week after week he risks his life for friends, relatives and little kids. The few times his clients do promise payment, the unfortunates are usually bumped off during the show, and Mannix just stays on the case to help the bumbling police.

"Nice way to run a business!"

Well now, fellow, it's obvious you aren't wise to the ways of television. You should know by now that what you see on the screen is rarely the whole story. If you believe in Spiro Agnew, it never is.

TYPICAL WEEK

How much do you really know about Mannix? At most you only see him 22 or 23 hours a year, not counting summer reruns.

Those are his telegenic cases, the image stuff. What about the rest of the time? Here, for your edification, is a rundown on a more typical and profitable week in the life of Mannix:

Monday morning: Made 17 intimidating phone calls on behalf of a credit furniture company. Mannix gets 25 per cent of all delinquent accounts he can collect.

Monday afternoon: Interviewed prospects for perjured testimony in a whiplash accident case for attorney Litigatious Tort.

Monday evening: Spent four hours at $20 per hour sitting on a tree limb outside Room 217 of the Loving Arms Motel observing Mr. and Mrs. John Doe.

Tuesday morning: Repossessed console color TV from widow for finance company.

Tuesday evening: Four hours on tree limb outside Room 217, Loving Arms Motel, observing Mr. and Mrs. John Doe, $80.

Tuesday evening later: Earned $150 from John Doe for observing nothing.

Wednesday afternoon: Jumped the ignition and repossessed auto for finance company from behind tavern. Kept the warm six-pack alting on the back seat.

Thursday morning: Made four intimidating house calls on behalf of credit furniture company.

Thursday afternoon: assisted estranged father kidnap his own child from school playground in connection with divorce and custody case.

Thursday evening, later: Entered receiving ward at Emergency Hospital for treatment of split lip, broken nose, multiple contusions and abrasions.

Friday afternoon: Conferred with attorney about damage suit against John Doe for sawing limb off tree outside Room 217, Loving Arms Motel.

M&J
CARPET TREND
Ltd.

Up Island Residents — Phone Collect 386-7501
Luxury Broadloom
at WHOLESALE PRICING
BRAND NAMES - QUALITY CARPETS
ONLY THE PRICES ARE CHEAP

Examples:
SHAGS: 2 tone nylon shag. 4 colors. Sponge back or jute. Sq. yd. $4.95
SCULPTURED—Nylon sponge back and jute back. C.M.H.C. approved. Snip and fit. Sq. yd. $4.45
FABULOUS SHAGS—In colors you will see nowhere else. From, sq. yd. $7.95 to $9.95

NO WAITING. IMMEDIATE INSTALLATION OR TAKE IT HOME WITH YOU

We carry largest variety . . . in stock in our Warehouse . . . on Vancouver Island

All our carpets carry a guarantee. We can install immediately . . . Anywhere on Vancouver Island. We also supply underlay, vinyl and tile flooring. Large orders can be subject to volume discounts.

At Langford and Skinner in Vic West
— JUST ACROSS THE BAY ST. BRIDGE.

HONDA
ONE YEAR GUARANTEE
3388 Douglas 382-2222
PEARSON

DISPENSING OPTICIANS
Established 1924

TELEVISION TIME
Watching television should be fun, but if your eyes blur or sting, then enjoyment is greatly lessened. It's time then to have your eyes examined, and if glasses are necessary, bring the prescription to one of our five offices. You'll be glad you did.

Prescription Optical
Where Prices Are Always Reasonable

THE RECORD GALLERY
730 VIEW ST.
PHONE 383-5131

HEARING AID REPAIRS
In Western Canada's Most Advanced Hearing Aid Lab.
Audiotronics
ENTERPRISES LTD.
NOW AT
000 FORT ST. at BROAD
VICTORIA
385-0911
Government Certified Technicians

Zanuck Tells of Filming Longest Day

NEW YORK — The man who opened the hotel suite door leaned over to make sure the Yorkshire terriers didn't race into the hallway. When he stood up, you could see Darryl Zanuck in slippers and bathrobe, the color of his pyjama tops matching the bathrobe's lapels.

He also had the cigar in his mouth, and for the next 90 minutes the cigar never left his mouth, even as we talked.

Talk centred mostly round his epic picture, The Longest Day," the film dramatization of D-Day, and the events that led up to the landing at Omaha Beach in Normandy when the Allies opened a second-front in Europe.

ONE COMMERCIAL

During its theatrical release, the film ran for two hours and 40 minutes. Commercials and a 10-minute prologue by Zanuck will fill out the three hours on ABC-TV's prime-time programming.

"There will be only one commercial break in the middle," Zanuck said, as he sat on a couch in his suite. The dogs playfully roamed around the room, occasionally berated by their master for being too noisy.

"They (the network) came to me with this proposal, and I liked it. I had turned down other bids," Zanuck continued. "But I didn't want the picture cut one second, or broken up by a parade of commercials."

The Longest Day is one of Darryl Zanuck's proudest achievements in a long and distinguished career in the movie industry. He is a giant among its men, a pioneer filmmaker, top producer, studio head who brought 20th Century-Fox out of bankruptcy before becoming embroiled in internal strife that recently led to his current position as "chairman emeritus" of the board of directors at 20th Century.

The Longest Day cost $8,000,000. It has grossed $40,000,000 to date in the U.S. and Canada. The entire film, with one small exception, was shot on location. Nothing has been made to match its roster of stars, and the magnitude of the production.

STAR CHOICE

The first actor signed for the film was Red Buttons. Then came the parade of super stars: John Wayne, Richard Burton, Henry Fonda, Robert Mitchum, and down the ladder to Peter Lawford, Paul Anka, Kenneth More, and among the bit parts an unknown British actor named Sean Connery.

"I had five directors, 26 assistant directors and Elmo Williams, who now runs the studio, was my right-hand man," Zanuck recalled. "When we were ready to go, I had my son Dick at the studio lining up the stars and fixing dates for them to head for the location. We had to have a precise schedule for the stars. Wayne and Mitchum were on location the longest, for 10 weeks. Most of the others were there for periods up to two and three weeks."

Zanuck rolled his cigar between his lips as he recalled the production trials and tribulations.

It was during this period that 20th Century-Fox was in dire financial straits, virtually bankrupted by Cleopatra (the film that brought Liz Taylor and Richard Burton together, but split the movie company). Zanuck, who was the former production head of Fox, was called back to become its operating chief.

For the previous year he had been working on the script and preparing the production. Now faced with at least another year or more of production and editing Zanuck found himself doing double duty as president of the company. He did a lot of commuting between New York and Normandy.

Among the near-tragic incidents was the scene when paratroops were to drop behind the German lines.

"We rehearsed that scene during the day, but the actual landing was at night. We put up our lights and the planes came overhead, letting out the paratroopers. We never counted on our powerful lights blinding the jumpers. The men lost their targets and landed all over. Many of them suffered broken legs and other bones."

Singer—actor Paul Anka lost the tip of his finger in one scene. Gliders employed by the British contingent (Burton and Lawford) landed harder than anticipated—and shook the men severely. English actor Richard Todd, who took a key role in the film, had participated in the actual assault in which he was now involved in the movie.

TV FAN

One scene required 2,000 men on the Omaha Beach. "We had French soldiers in American uniforms," Zanuck recalled. "Our biggest problem was getting back the helmets from them after the scene was shot."

Zanuck says he's a TV fan. "I watch a lot of television," he revealed. "I've watched old pictures and the new ones that are made for television and if you're accustomed to watching that little tube, you can get just as much of a kick out of a movie as if you were seeing it on a big screen. I'm never really conscious of the fact that I'm not in a theatre when I watch a film on TV."

He praised the made-for-TV films that have become so important to the networks today. "Some of them are excellent. Sometimes I can't tell if it's an old movie or one made for television. If I don't know the difference, they must be good."

"I'm practically divorced from the administrative end," Zanuck said. "I want to make a couple of pictures. I've got two properties."

What about the reported feud with his son, who was fired as studio head during the in-fighting earlier in the year?

"There's no bitterness between us," Zanuck declared. "He called me just the other day on some business matters. We have affection for each other, and a father-son relationship. What split us was a difference of opinion.

"Contrary to opinion, I had nothing to do with his ouster. Because of colossal losses, a committee was appointed to investigate our operation. At my insistence, I was the only one who wasn't interviewed.

"I didn't vote after the report was made, either. Twelve voted against Dick. I got hit hard by the press — as I expected. I was not to blame. Everybody knew Dick and I were quarreling over product and costs, and I knew that the board wanted either his scalp or mine."

In the light of subsequent developments, it seems they got both Zanuck scalps, although Zanuck Senior's elevation to chairman emeritus gives him the right to make independent productions.

Darryl Zanuck talks about one of his successes

SELF SERVICE
WOMEN'S
SLIPPERS
$1 and $2
THERE'S MORE FOR YOU DOWNTOWN
THERE'S MORE FOR YOU DOWNTOWN
Save Now For "GIVING" or Wearing
A GOOD Time to Buy
STEWART'S SHOES
1515 BROAD STREET — Free Parking 385-4711

VICTORIA Fabric Shop LTD.
- Fabrics
- Trims
- Draperies and accessories

Bring your measurements and we'll custom make your drapes.

SPECIAL OF THE WEEK
TIE SILKS and SURRAHS
For those smart overblouses and at-home loungewear. 45" wide. Reg. 2.98. Special 1.45

PERSONALIZED SERVICE
SAVINGS BY THE YARD
for every Home Sewing Enthusiast
Hours: Daily Monday thru' Saturday, 9 a.m. to 5:30 p.m.
Opening Friday Nights Until 9
1218 BROAD STREET 382-8541
(Between Yates and View)

PRESCRIPTIONS of QUALITY
Delivered
QUICKLY
Accurate compounding of your physician's prescription . . . the most complete service. Prompt Delivery, and remember, Charge Accounts May Be Arranged.

thinking about Christmas?

Perhaps you didn't realize how many personal gifts you will find on display at McGill & Orme. Lovely perfumes and other toiletries plus a host of other suggestions. Visit us soon!
OPEN EVERY NIGHT OF THE YEAR 'TIL 10 P.M.
384-1195
McGill & Orme LIMITED
PRESCRIPTION CHEMISTS
Main Dispensary 645 Fort St. in Yarrow Bldg.

Thursday, November 25

8 a.m.
4—Flying Nun
5—Today
6—University; Santa
7—Thanksgiving Parades
8—University;. Santa
12—Thanksgiving Parades
13—Stock Markets

8:30 a.m.
4—Len Sampson
5—Today
6—Good Morning
7—Thanksgiving Parades
8—Good Morning
12—Thanksgiving Parade
13—Stock Markets

9 a.m.
4—Movie
5—NFL Football
6—Good Morning
7—Parades
8—Good Morning
12—Parades
13—Stock Markets

9:30 a.m.
3—Mr. Dressup
4—Movie
5—Football
6—Yoga
7—Parades
8—Yoga
11—Concentration
12—Parades
13—Stock Markets

10 a.m.
3—Canadian Schools
4—Movie
5—Football
6—Canadian Schools
7—Parades
8—Peyton Place
9—Electric Company
11—Hazel
12—Parades
13—Stock Markets

10:30 a.m.
3—Friendly Giant; Chez Helene
4—News
5—Football
6—Friendly Giant; Chez Helene
7—Parades
8—All About Faces
11—Jack LaLanne
12—Parades
13—Stock Markets

CHANNELS RESERVE RIGHT TO MAKE LAST-MINUTE CHANGES

11 a.m.
3—Sesame Street
4—Galloping Gourmet
5—Football
6—Peyton Place
7—Children's Special
8—Jean Cannem
9—Sesame Street
11—Romper Room
12—Where The Heart Is
13—Stock Markets

11:30 a.m.
3—Sesame Street
4—Pre-Game Show
5—Football
6—All About Faces
7—Children's Special
8—Jean Cannem
9—Sesame Street
11—Romper Room
12—Search for Tomorrow
13—Stock Markets

12 noon
3—Bob Switzer
4—College football
5—Thanksgiving Parade
6—News; Show
7—Pre-Game Show
8—News; Pete's Place
9—Sesame Street
11—Children's Special
12—Pre-Game Show
13—Stock Markets

12:30 p.m.
3—Luncheon Date
4—Football
5—Parade
7—NFL Football
8—Noon Show; Movie
8—Pete's Place; Movie
9—Grammar
11—Children's Special
12—NFL Football
13—Stock Markets

1 p.m.
3—Luncheon Date
4—Football
5—Parade
6—Movie
7—Movie
8—Movie
11—Children's Special
12—Football
13—Stock Markets

1:30 p.m.
3—Family Court
4—Football
5—Parade
6—Movie
7—Football
8—Movie
11—Beat the Clock
12—Football
13—Signoff

2 p.m.
3—Galloping Gourmet
4—Football
5—Parade
6—Movie
7—Football
8—Movie
11—I Love Lucy
12—Football

2:30 p.m.
3—Dick Van Dyke
4—Football
5—Parade
6—Victoria Scene
7—Football
8—Mantrap
11—Movie Game
12—Football

3 p.m.
3—Take 30
4—Movie
5—Musical Special
6—Take 30
7—Football
8—Another World
11—Tennessee Tuxedo
12—Football

3:30 p.m.
3—Hefty King Film
4—Movie
5—Musical Special
6—Hefty King Film
7—Movie
8—Anything You Can Do
11—Speed Racer
12—Football

4 p.m.
3—Paul Bernard
4—Movie
5—Children's Special
6—Paul Bernard
7—Movie
8—Beat the Clock
9—Sesame Street
11—Flintstones
12—Tennessee Tuxedo

4:30 p.m.
3—Drop-In
4—News
5—Children's Special
6—Drop-In
7—Movie
8—Flintstones
9—Sesame Street
11—Gentle Ben
12—Funorama

5 p.m.
3—Hi Diddle Day
4—College Football
5—Musical Special
6—Bewitched
7—Movie
8—Bewitched
9—Electric Company
11—Gilligan's Island
12—Gilligan's Island

5:30 p.m.
3—Get Smart
4—Football
5—Musical Special
6—Hogan's Heroes
7—Movie
8—Hogan's Heroes
9—Mister Rogers
11—Get Smart
12—Perry Mason
13—Movie

6 p.m.
3—Spectacene
4—Football
5—News
6—News
7—News
8—News
9—Buttons and His Buddies
11—Wild Wild West
12—Perry Mason
13—Movie

6:30 p.m.
3—Hourglass
4—Football
5—News
6—News
7—News
8—News
9—Folk Guitar
11—Wild Wild West
12—News
13—Movie

7 p.m.
3—Hourglass
4—Football
5—Truth or Consequences
6—Hawaii Five-O
7—Avengers
8—Funny Face
9—World Symphony Orchestra
10—Island Hobbyist
11—I Dream of Jeannie
12—Primus
13—Bob Carcoran

7:30 p.m.
3—Getting Together
4—Football
5—Doctor in the House
6—Hawaii Five-O
7—Avengers
8—I Spy
9—Symphony Orchestra
10—Tomorrow — Today
11—Dragnet
12—David Frost Revue
13—Bob Carcoran

8 p.m.
3—O'Hara, Treasury Agent
4—News
5—Flip Wilson
6—O'Hara, Treasury Agent
7—Bearcats
8—I Spy
9—Symphony Orchestra
10—Floral Creations
11—Perry Mason
12—Bearcats
13—Ski Holiday

8:30 p.m.
3—O'Hara, Treasury Agent
4—Untamed World
5—Flip Wilson
6—O'Hara, Treasury Agent
7—Bearcats
8—Dean Martin
9—Washington Week
10—Project Travel
11—Perry Mason
12—Bearcats
13—Ski Holiday

9 p.m.
3—In the Mood
4—Movie
5—Ironside
6—Odd Couple
7—60 Minutes
8—Dean Martin
9—Where Birds Fly
10—Canadian Forces Pacific
11—David Frost
12—60 Minutes
13—Ski Holiday

9:30 p.m.
3—To See Ourselves
4—Movie
5—Ironside
6—Sports Beat '71
7—60 Minutes
8—Here Come the 70s
9—Where No Birds Fly
10—Cable 10 Forum
11—David Frost
12—60 Minutes
13—Decade of Sea

10 p.m.
3—Midweek Report
4—Movie
5—Dean Martin
6—Mannix
7—CBS Reports
8—Bold Ones
9—World Press Review
10—Cable 10 Forum
11—David Frost
12—CBS Reports
13—Project 13

10:30 p.m.
3—Midweek Report
4—Movie
5—Dean Martin
6—Mannix
7—CBS Reports
8—Bold Ones
9—Critic At Large (10:45)
11—News
12—CBS Reports
13—Project 13

11 p.m.
3—News
4—News
5—News
6—News
7—Movie
8—News
11—News
12—Have Gun, Will Travel
13—Telebid

11:30 p.m.
3—News
4—Dick Cavett
5—Johnny Carson
6—News
7—Movie
8—News
11—Merv Griffin
12—Merv Griffin
13—Telebid

12 midnight
3—Movie
4—Dick Cavett
5—Johnny Carson
6—Movie
7—Movie
8—Movie
11—Merv Griffin
12—Merv Griffin
13—Telebid

12:30 a.m.
3—Movie
4—Dick Cavett
5—Johnny Carson
6—Movie
7—Movie
8—Movie
11—Merv Griffin; Movie

Dial-a-Bottle
SERVICES LTD.
JUST PHONE US
CALL
592-1296
10 a.m.-11 p.m.
MON.—SAT.
We deliver all your party needs
NO LINE-UPS
FAST SERVICE
Also Mixers
Ice., etc.
Minimum Delivery, 1.30

Garner Feeling the Pinch

HOLLYWOOD (UPI) — If a pretty girl were in an elevator with a group of men in a movie or TV scene and yelped at being pinched, who would you suspect:

Burt Lancaster? Kirk Douglas? Yul Brynner, James Garner? Tiny Tim? Jimmy Stewart? Henry Fonda? Marlon Brando?

For anyone familiar with the screen images of the actors the answer is clearly Jim Garner. He would also be standing farthest away from the pinchee and look the most innocent.

The public has come to accept Garner as a scalawag, a charming scoundrel, a Peck's Bad Boy who gets away with larceny where the average man would be packed off to the slammer for a dozen years.

SLOW START

Unhappily Garner's new television show, "James Garner as Nichols," got off to a slow start when it was titled simply "Nichols."

Network officials concluded viewers would be more receptive with the star's name in the title. Since the change the ratings have gone up.

"Even so," said Garner, "when viewers turned in they expected to see 'Maverick.' Well Brett Maverick is dead and buried. But how are you going to overcome nostalgia?

"I'm not disappointed in our shows. Our first one introduced five major characters, which is a difficult thing to do. Our first rating was high. Then we dropped off as viewers looked around the dial. Now we're climbing back up again."

The basic error of the show was casting Garner as a lawman. His bag has always been skirting the law or outslickering the establishment.

"We realize that now," Garner said, appraising his show as objectively as possible. "That's why we've taken a couple of weeks off to rewrite some of our scripts. All of them. We're giving Nichols more to do."

Garner is probably the rarest star in Hollywood at this moment.

He has a weekly series safely within the top 20 or so in the ratings and at the same time is drawing audiences to one of the best movie comedies in years, "The Skin Game."

As with "Support Your Local Sheriff," "The Great Escape," "The Wheeler Dealers" and "The Americanization of Emily," Garner is at his best playing the con artist with a guileless grin.

"Trying to pick what a television audience will like is difficult," Garner said in his dressing room at Warner Bros. "Trying to guess what a movie audience will like is impossible.

LONG WAY

"But with all the fond memories of 'Maverick', you should take a look at them today. They wouldn't last a month on the air. That's how far television has come. And at one time 'Maverick' was the top-rated show in the country. Today it would bomb.

GARNER
. . . law and order

Empress Paint is not guaranteed dripless or to cover anything in one coat, or last unconditionally for 15 years, but . . .
EMPRESS PAINT
will cost less, drip less, cover better and last longer than those that say they do.
720 Market Street Ph. 386-6285

NELSONS MUSIC CENTRE
1320 BROAD ST.
Phone 385-5242
Headquarters for—
★ School Band Rental Requirements
★ Music for Toronto Conservatory Requirements

You CAN lose pounds & inches fast at the Spa.
TRY IT YOURSELF
Only $10
Special Introductory Offer
10 VISITS $10
Offer open to Men Age 25, Women Age 21 & over who have not used the Spa before.
Spa Health Resorts
Enrolling till 10 p.m. Tonight
. . . call RIGHT NOW
385-3407
Or Drop By For a Personal Tour.
HILLSIDE Shopping Centre

ALUMINUM DOORS
64 SIZES
SAVE $20
29.95
DELUXE—RUSTPROOF HEAVY DUTY STORM and SCREEN
SELF STORING EASY TO INSTALL
Price includes all hardware, pneumatic closer, check chain — completely weatherstripped. See them on display or order by phone. Grilles and letter slots extra.
Installations arranged upon request.
At These Prices A Grill Must Accompany Each Door!
STORM WINDOWS
B.C. Aluminum (Contractors) Ltd. 479-3232

Denise Makes Bigtime in Room 222

By DAN LEWIS

NEW YORK— Just about a year ago, Denise Nicholas, the tall, beautiful co-star in Room 222, reported that she was about to add a new dimension to her career. She was on the verge of becoming a recording star.

I remember her enthusiasm at the time. This was to be career insurance. A series can not last forever, Denise reasoned then and she wanted to have something to fall back on, if Room 222 should collapse.

DID FLOPPED

A year later. Instead of lunch in a Chinese restaurant this time, we're having cocktails in a suite at the St. Moritz Hotel, overlooking Central Park.

"About that singing career you told me about last time we spoke in New York," I asked, "whatever happened to it?"

"It was a flop," she admitted quite candidly. "It never went anywhere."

There was no remorse, no depression. Denise propped her long legs up on a footrest, sipped some wine and recalled her ill-fated singing career.

"I made a tape, but it was all wrong. The songs were wrong," Denise declared. "The producers thought they could get a big voice out of me, but it just wasn't there."

Does it mean the end of her singing career?

Not by any means. "Where there's a will, there's a way," Denise said. "I didn't open my mouth to sing for a year. I'm getting ready to open it again."

In the meantime, she is able to soothe her wounded pride with the continued success of Room 222. "The raise I got was quite good balm for my singing flop."

I teased her about some of the big salaries being paid this year to stars of some new series. David Janssen, for instance, is supposed to be getting $30,000 a segment.

"David Janssen is getting $30,000 a segment? My God, I feel like slave labor!" she exclaimed.

WIG OFFENDED

Tall (five feet, seven inches) and shapely (127 pounds) Denise has managed to diversify her talents, keep occupied during breaks from the role of Liz McIntyre, student counselor in Room 222 opposite Lloyd Haynes, Michael Constantine and Karen Valentine.

Denise Nicholas wants to sing.

She co-starred in an ABC movie seen earlier this season, Five Desperate Women (it took 12 days of shooting), and will be seen in an upcoming Rod Serling Night Gallery segment.

She's not too crazy about that one. "The script was terrible," she said with unusual candor. "I wear a really weird wig. No one will recognize me."

Patrick MacNee, formerly of The Avengers is co-starred. He plays a colonial officer and the plot is set in Africa.

She also wrote a book, The Denise Nicholas Beauty Book, and is quite pleased that it has been approved by the Los Angeles Board of Education for school libraries and classroom use.

"Funny thing about the book is that it puts an author in a different light," she observed. "I'm getting requests from all over to make appearances and give demonstrations. That's funny. I'm not a cosmetologist. I'm an actress.

Denise is also pleased with the uptrend for Room 222 despite a change in the schedule this season (it's now seen on Friday nights at 9. There has been a change in story concept which Denise feels has strengthened the scripts.

"Last year," she noted, "the specific problems come from the people, the students and the teachers. We take in their attitudes as well as problems. It all comes from the individuals. That's good. We were getting a little heavy, and it was too much for a half-hour show."

SUSPECTED FAG

When the principal figures in the series realized this last year, Denise recalled, they got together and decided it would be good to change the thrust of the show.

"We had the problems coming from the outside until this year," she said. "Now, we're able to give the shows more of a mixture. I think the segments are more entertaining now. Whenever I watch now, I catch myself laughing and more responsive. And we're still making good points.

The show is getting a little bolder, too. An upcoming segment, according to Denise, will deal with a student suspected of being a homosexual.

"We use the word 'fag' in the episode," Denise said. "That's a breakthrough."

Denise is content with the status of the show, and said she would be happy to go along with it for a few more years. "It pays for my Mercedes," she said.

She did the ABC movie, she said, when she suddenly realized that Room 222 was all she had done in two years. That was deliberate, incidentally, because she was in a period when suddenly it became important that everything she did was to sustain and build a career. "It became a nightmare," she said.

A native of Detroit, she majored in political science at the University of Michigan, and also became interested in drama there. Room 222 is her second series. She played Robert Hook's wife in N.Y.P.D.

Her education and career pursuit took her to the south, where she studies at Tulane, toured Mississippi with the Free Southern Theater in which she had a leading role in In White America and later Purlie Victorious.

In New York, she won roles in off-Broadway productions of Viet Rock and Ceremonies in Dark Old Men before landing her first television role in N.Y.P.D.

"HUSH"

★ Silent TV viewing at will.

★ An aid to hard of hearing.

★ Watch TV anytime without disturbing others.

★ TV for the kids; Silence for Mom and Dad.

★ Cut off those annoying interruptions.

ERIC MALLETT

HUSH-A-VISION

386-1600

HONDA

ONE-YEAR GUARANTEE

3388 Douglas 382-2222

PEARSON

Western Canada's largest stockists of men's and ladies' leather and suede garments

For Quality and Service See

MATT FISHER'S FIRST

DOUGLAS AT VIEW AND HILLSIDE SHOPPING CENTRE

edith serei

FACIAL BEAUTY BOUTIQUE

Victoria's leading Professional Cosmeticians and Beauty Consultants

Facial Care • Treatment • Make-Up • Manicure

For Your Beauty Appointments - Phone 383-2818

Bank of Commerce Building, 1175 Douglas

(Lower Shopping Mall)

OPEN DAILY—9:30 A.M. to 5 P.M.

Are You Heating Your Home With Money Instead of Oil?

This could be the problem if your present furnace is inefficient and costly to operate. Call Harknett Fuel Ltd. for an estimate on a modern Lennox Oil Furnace with the all-new O.H.P. burner.

We Feature Lennox Furnaces

The Lennox hot air oil-fired furnaces are quality made to last longer. They offer the maximum efficiency in maintaining an even heat flow to ensure quiet comfort at a minimum heating cost.

Budget Terms Available — One-Day Installation

HARKNETT FUEL LTD.

Your Locally Owned and Operated Fuel and Oil Heating Centre

2333 GOVERNMENT STREET PHONE 384-9381

Friday, November 26

8 a.m.
4—Flying Nun
5—Today
6—University; Santa
7—J. P. Patches
8—University; Santa
12—Freaky Frolics
13—Stock Markets

8:30 a.m.
4—Lan Sampson
5—Today
6—Good Morning
7—Captain Kangaroo
8—Good Morning
12—Captain Kangaroo
13—Stock Markets

9 a.m.
4—Movie
5—Telescope
6—Good Morning
7—News
8—Good Morning
12—Lucy Show
13—Stock Market

9:30 a.m.
2—Mr. Dressup
4—Movie
5—Telescope
6—Yoga
7—News
8—Yoga
11—Concentration
12—Beverly Hillbillies
13—Stock Markets

10 a.m.
2—B.C. Schools
4—Movie
5—Sale of the Century
6—B.C. Schools
7—Family Affair
8—Peyton Place
9—Electric Company
11—Hazel
12—Family Affair
13—Stock Markets

10:30 a.m.
2—Giant; Helena
4—News
5—Hollywood Squares
6—Giant; Helena
7—Love of Life
8—All About Faces
11—Jack LaLanne
12—Love of Life
13—Stock Markets

11 a.m.
2—Sesame Street
4—Pro Basketball
5—Jeopardy
6—Peyton Place
7—Where the Heart Is
8—Jean Canneri
11—Romper Room
12—Where the Heart Is
13—Stock Markets

11:30 a.m.
2—Sesame Street
4—Basketball
5—Who, What, Where Game
6—All About Faces
7—Search for Tomorrow
8—Jean Canneri
9—Sesame Street
11—Romper Room
12—Search for Tomorrow
13—Stock Markets

12 noon
2—Bob Switzer
4—Basketball
5—Distaff
6—Noon Show
7—News
8—News; Pete's Place
9—Sesame Street
11—Three on a Match
12—Virginia Graham
13—Stock Markets

12:30 p.m.
2—Luncheon Date
4—Basketball
5—Days of Our Lives
6—Noon Show; Movie
7—As the World Turns
8—Pete's Place; Movie
9—Primitive Art
11—To Tell the Truth
12—David Frost
13—Stock Markets

1 p.m.
2—Luncheon Date
4—Basketball
5—The Doctors
6—Movie
7—Many-Splendored Thing
8—Movie
11—Don St. Thomas
12—David Frost
13—Tennis Special

1:30 p.m.
2—Family Court
4—Jerry Lewis
5—Another World
6—Movie
7—Guiding Light
8—Movie
11—Beat the Clock
12—David Frost
13—Tennis

2 p.m.
2—Galloping Gourmet
4—Cartoons
5—Bright Promise
6—Movie
7—Secret Storm
8—Movie
11—I Love Lucy
12—Secret Storm
13—Tennis

2:30 p.m.
2—Dick Van Dyke
4—Cartoons
5—Somerset
6—Victoria Scene
7—Edge of Night
8—Mantrap
11—Movie Game
12—Many-Splendored Thing
13—Tennis

3 p.m.
2—Take 30
4—Cartoons
5—Dinah's Place
6—Take 30
7—Gomer Pyle
8—Another World
9—Masterpiece Theatre
11—Tennessee Tuxedo
12—It's Your Bet

3:30 p.m.
2—Edge of Night
4—Cartoons
5—Virginia Graham
6—Edge of Night
7—Dick Van Dyke
8—Anything You Can Do
9—Masterpiece Theatre
11—Speed Racer
12—What's My Line?
13—Movie

4 p.m.
2—Paul Bernard
4—Cartoons
5—Mike Douglas
6—Paul Bernard
7—Movie
8—Beat the Clock
9—Sesame Street
11—Flintstones
12—Funorama
13—Movie

4:30 p.m.
2—Drop In
4—What's My Line?
5—Mike Douglas
6—Drop In
7—Movie
8—Flintstones
9—Sesame Street
11—Gentle Ben
12—Funorama
13—Movie

5 p.m.
2—Abbott and Costello
4—Petticoat Junction
5—Mike Douglas
6—Bewitched
7—Movie
8—Bewitched
9—Electric Company
11—Gilligan's Islands
12—Gilligan's Island

5:30 p.m.
2—Get Smart
4—News
5—News
6—Hogan's Heroes
7—Movie
8—Hogan's Heroes
9—Mister Rogers
11—Get Smart
12—Perry Mason

6 p.m.
2—Nanny and Professor
4—News
5—News
6—News
7—News
8—News
9—Consultation
11—Wild Wild West
12—Perry Mason
13—Northwest Wrestling
13—Movie

6:30 p.m.
2—Hourglass
4—News
5—News
6—News
7—News
8—News
9—Washington Week
11—Wild Wild West
12—News
13—Movie

7 p.m.
2—Hourglass
4—Life Around Us
5—Truth or Consequences
6—I Spy
7—Friday Theatre
8—Cartoon Special
9—World Press Review
10—Eskimo Series
11—I Dream of Jeannie
12—Smothers Space Ride
13—Bob Corcoran

7:30 p.m.
2—Dick Van Dyke
4—Rollin' on the River
5—Stand Up and Cheer
6—I Spy
7—Movie
8—Partners
9—World Press; Critic at Large
10—Ladies First
11—Dragnet
12—Movie
13—Bob Corcoran

8 p.m.
2—Laugh-In
4—Brady Bunch
5—D.A.
6—Laugh-In
7—Movie
8—Movie
9—Masterpiece Theatre
10—Ladies First
11—Perry Mason
12—Movie
13—Bob Corcoran

8:30 p.m.
2—Laugh-In
4—Partridge Family
5—Chronolog
6—Laugh-In
7—O'Hara
8—Movie
9—Masterpiece Theatre
10—Natures Best
11—Perry Mason
12—Movie
13—Movie

9 p.m.
2—Tommy Hunter
4—George Plimpton
5—Chronolog
6—Tommy Hunter
7—O'Hara
8—Movie
9—Hollywood TV Theatre
10—Arts Calendar
11—David Frost
12—Movie
13—Movie

9:30 p.m.
2—Tommy Hunter
4—George Plimpton
5—Chronolog
6—Tommy Hunter
7—Movie
8—Movie
9—Hollywood TV Theatre
10—Project Travel
11—David Frost
12—Name of the Game
13—Movie

10 p.m.
2—World TV Showcase
4—Documentary Spec
5—Chronolog
6—Bold Ones
7—Movie
8—FBI
9—Telecourse
10—Project Travel
11—David Frost
12—Name of the Game
13—Project 13

10:30 p.m.
2—World TV Showcase
4—Documentary Spec
5—Sports Illustrated Weekly
6—Bold Ones
7—Movie
8—FBI
9—Antiques
11—News
12—Name of the Game
13—Project 13

11 p.m.
2—News
4—News
5—News
6—News
7—News
8—News
11—News
12—Movie
13—Movie

11:30 p.m.
2—News
4—Dick Cavett
5—Johnny Carson
6—News
7—Movie
8—News
11—Merv Griffin
12—Movie
13—Movie

12 midnight
2—Diana Ricardo
4—Dick Cavett
5—Johnny Carson
6—Movie
7—Movie
8—Movie
11—Merv Griffin
12—Movie
13—Movie

12:30 a.m.
2—Diana Ricardo; Movie
4—Dick Cavett; Movie
5—Johnny Carson
6—Movie
7—Movie
8—Movie
11—Merv Griffin
12—Movie
13—Movie

It's time YOU phoned the Spa

C. R. Neureuter lost 55 lbs., 12" off his waist line in less than 5 months.

Ernie Baligraaf lost 55 lbs and 28" in just over 4 months.

Lilo Rahner lost 96 lbs. over 1½ years. Now weighs 119 lbs.

Dorothy Howard couldn't lose weight herself. Lost 36 lbs. after joining the Spa.

Special Introductory Offer
Pete Seraga's Spa Health Resorts
10 VISITS $10
Offer open to Men Age 25, Women Age 21 & over who have not used the Spa before.

Enrolling till 10 p.m. Tonight ... call RIGHT NOW
385-3407
Or Drop By For a Personal Tour.
HILLSIDE Shopping Centre

A Former Boy Wonder Starts 5th Career at 50

By BOB THOMAS

HOLLYWOOD (AP) — One of the film world's most enduring names, Jackie Cooper at 50 is beginning his fifth career. Or is it his seventh?

He can be seen these days hustling around the set of Columbia's Stand Up and Be Counted, a comedy about the women's lib movement. Cooper is director, and it's the first time he has directed a feature film.

Jackie Cooper no longer looks like Skippy, the role that made him a star 40 years ago. The face is lined, but he retains all his hair—and his youthful attitude. No small achievement for a fellow who has endured the ups and downs of a career that started when he was 3.

"That was when they were making silent pictures," he recalled between takes of an airplane sequence with Jacqueline Bisset and Gary Lockwood. "I made it through to sound in Our Gang comedies and was a star by the time I was 8.

Cooper enlisted in the navy and returned after the war to discover his career as a film actor had slumped.

"I managed to find work, but it was in low-budget Allied Artists pictures," he said. "I couldn't see myself continuing like that."

In 1964, the television world was startled by the announcement that Cooper had been placed in charge of production for Screen Gems, the television arm of Columbia. He lasted five years.

FORMED COMPANY

After leaving Screen Gems, Cooper formed a production company, but he admitted that his heart wasn't in it. "I kept flying over beaches on Baja California—looking for a place to retire."

Producer Michael J. Frankovich changed all that. He picked Cooper to play a harried television executive in The Love Machine. Said Frankovich: "I was so impressed with Jackie's know-how and enthusiasm that I chose him to direct Stand Up and Be Counted."

HONDA
ONE-YEAR GUARANTEE
3388 Douglas 382-9200
PEARSON

CABLE 10 CABLEVISION
VICTORIA'S Community Channel
7 P.M. to 10:30 P.M.
Monday, Nov. 22 through Friday, Nov. 26

TIME	MONDAY	TUESDAY	WEDNESDAY	THURSDAY	FRIDAY
7:00	Investigate	U.N. Achievements	Victoria Outdoors Hunting Fishing	Island Hobbyist	Eskimo Series
7:30	Investigate (Cont'd)	Colonial Williamsburg	Natures Best	Tomorrow Today	Ladies First
8:00	The Empty Hand	Williamsburg (cont'd)	All about Curling	Floral Creations	Ladies First
8:30	Project Travel	Project Travel	Project Travel	Project Travel	Natures Best
9:00	Connections	Connections	You and the Law	Can. Forces Pacific	Arts Calendar
9:30	Connections (con't)	Outlook	B.C. Trails Bud Pauls	Cable 10 Forum	Project Travel
10:00	Pianoforte	Outlook (con't.)	Trails (con't.)	Forum (Cont'd)	Project Travel

JOE GILMOUR
STYLERITE
THE BIG THING ON THE SHOE SCENE IS BOOTS
HIGH OR LOW IS ALL THE GO
Cut This Ad Out and SAVE 10% FOR CASH
"Where Happy Feet Make Happy Faces"
1404 DOUGLAS (Near Johnson) 385-3613

FREE HOME DELIVERY
DON MEE
CHINESE FOOD
538 FISGARD
OPEN
Mon. thru Thurs.—5:00 p.m. to 1:30 a.m.
Friday—5:00 p.m. to 2:15 a.m.
Saturday—5:00 p.m. to 2:30 a.m.
Sunday—4:30 p.m. to 8:00 p.m.
383-1032
388-4841

For Want Ads—386-2121

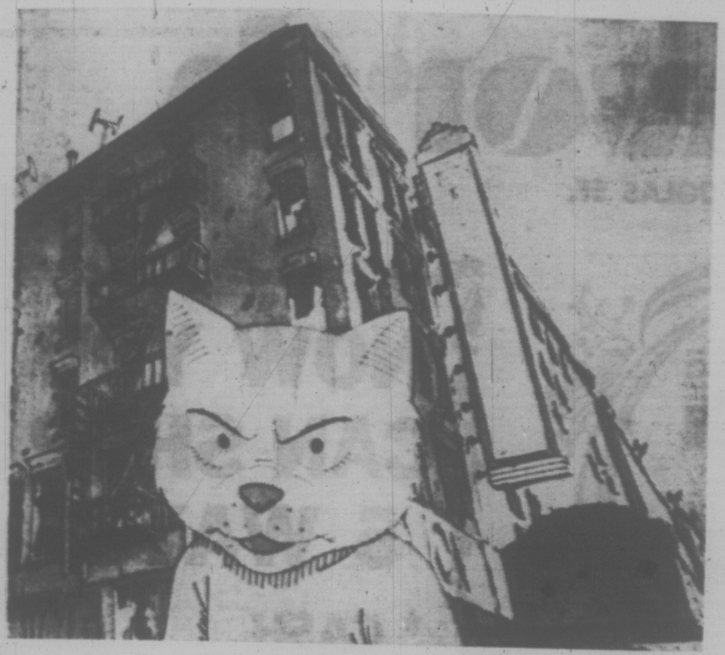

Comic Strip Hero Fritz the Cat

Fritz the Cat Becomes First X-Rated Animal

NEW YORK (AP) — Fritz the Cat, an underground comic book, is being made into what probably will be the first adults-only cartoon movie.

Ralph Bakshi, a Brooklyn-born cartoonist who directed the film in Hollywood, said its four letter words and nudity ought to present some interesting problems for the raters when it is released in mid-January.

"I don't know how you can x-rate an animal," said Bakshi.

"People say, 'Wow, Look. A girl nude.' I say, 'It's not a girl, it's a poodle.'"

Steve Krantz, the producer of the $1-million cartoon, which took two years to make, is less optimistic.

"There's just no way it's going to be anything but x-rated," he said.

The character Fritz, a college student depicted as a cat, was created by Robert Crumb, whose Head of Zap Comix made him the undisputed leader of the underground comic movement in the late 1960s.

Bakshi said the movie plot begins with Fritz the cat in a park trying to pick up several girls who are more impressed with a black, portrayed by a crow, because it's "in" to date blacks.

BECOMES POET

Fritz and his friends argue about who's the most sensitive and play their guitars in an effort to impress the girls.

Fritz decides to drop out of school to become a poet, but really is looking for sex. He burns his books, which unfortunately are in a school building at the time. He goes to Harlem, smokes marijuana, and has a relationship with a blackwoman.

On the spot he decides he's for "the revolution." He preaches revolution, but when Harlem is burning, runs out shouting "We shall overcome."

"The point is that white people will get all involved with black causes and then when it gets to the nitty gritty, they split," explains Bakshi. "He wants to be a poet but basically what he wants is sex."

Bakshi said that aside from the four-letter words and the nudity he sees his cartoon as a natural development of the present form of cartoons. The characters are animals and there is nothing new about political cartooning.

Where he differs from a more traditional cartoonist is in his effort to avoid fantasy and his interjection of realism. Scenes were drawn from photographs taken on 125 Street in Harlem. Some dialogue was recorded in a Harlem bar and in a synagogue. Once Bakshi's father was recorded praying.

But Bakshi thinks he can make his points more easily with cartoon characters than with real actors.

"People come to see the cartoon and they laugh at it. They are disarmed before then know it. They aren't uncomfortable saying 'It's me.' It makes the point when they aren't looking."

Actor Portrays Best Virtues Of Small Town

By JERRY BUCK

NEW YORK (AP) — Arthur Hill says: "We are hired as actors because we represent something in life."

As ABC'S Owen Marshall, Counsellor at Law, Hill ably represents all of the small-town virtues instilled into him as a boy by his lawyer-father. Thrift, industry, honesty, friendliness.

Born in the Scots settlement of Melfort, Sask., he was raised to believe in the Bible, hard work and a sound banking system.

"There's a lot of that in me," he said. "I'm very leery of credit cards.

"I say, here's the money, give me that. I don't have a business manager because I'd rather make my own mistakes."

Fortunately, lest he become unbearably stiff, Hill also has a gift for self-mockery. "I'd make a great con man because people would trust me."

Hill, who has had a distinguished career on the stage, was attracted to Owen Marshall by the premise and structure of the show.

"We're dealing with people on one-to-one basis," he said. "We're not trying to solve the great problems of the world.

"It breaks down into personal problems. A man who comes into the office is not a stranger. That was the way I was raised. My father knew everyone in town. I remember once being castigated by him for not saying hello as we walked on the street."

Hill also was attracted by the great success the producer, David Victoro, has had with Marcus Welby, M.D. The show has in fact been likened to a legal version of Welby.

"David Victor is first and foremost a writer and no one can buffalo him about a script," he said. "If someone says he can fix it in New Haven, believe me, he can't."

A role in the two-part version of Vanished brought him into contact with Victor. Before that he had a long career on the stage and in television and films, including originating the Broadway role of the tortured, sharp-tongued history professor in Who's Afraid of Virginia Woolf?

Hill, who retains the lanky features of his youth on the Canadian prairie, set out to follow his father into the legal profession and was at the University of British Columbia when the Second World War began. He served three years in the RCAF and when he returned to college he switched to liberal arts. He married a budding actress, Peggy Hassard, and began to take part in campus productions and did part-time work for the CBC. He landed a number of parts and, as he once described it, "My foot got caught in that. I couldn't get out."

Sometimes when you're on stage you wish for a closeup camera to convey a scene. And sometimes in front of a camera you just want to let go as you can on stage.

"Television is a little more speeded up. You're putting more film into the can. You have to learn your lines faster. There are some compromises, but that's the director's problem. In the movies and television you have the camera and you play to it."

NEW and USED
★CAMERAS
★ACCESSORIES
★BOOKS
★DARK ROOM
★MOVIES
★RENTALS

SERVICE
Complete repair service on premises.

Electric eye
1006 Broad St.
386-0333
Open 9 to 9
Monday to Friday
9 to 5:30 Saturday
Helping you get better pictures is our business.

MW
CONTRACTORS - HOME BUILDERS
Moore Whittington now caters exclusively to your needs.
Framing Lumber • Plywood • Wallboards
Plastic Laminates • Hardware
We manufacture cabinets, built up slabs, wood sash, doors and millwork of all kinds.
THIS WEEK'S SPECIAL
New Embossed Plywood $5.85
3 Patterns, 4'x8'
10 Sheets or more — $5.25 per sheet
2614 BRIDGE ST. PHONE 386-1331
MW MOORE WHITTINGTON LUMBER LTD.

AT NO EXTRA COST
1 hr. CLEANING
UNTIL 3 P.M.
4 hr. SHIRT SERVICE UNTIL 1 P.M.
DAILY INCLUDING SAT.
PORT AT BLANSHARD
Imperial Hallmark

fm THE ENGINE REBUILDERS
"IF WE CAN'T GUARANTEE IT—WE WON'T FIX IT"
A COMPLETE JOB
HERE'S WHAT WE DO TO ENGINE
• New Piston Rings
• Valve Grind
• New Oil and Filter
• Steam Clean Engine
• New Gaskets
• Check Main Bearings
• New Points and Condenser
• Tune and Road Test Car
TED PINFOLD, Manager
FULL PRICE ONLY 149.50
(6 cyl.)
Parts and Labor
'60 to '70 Canadian Cars
4 cyl. slightly less
V-8's slightly more
EASY TERMS
FREDERICK MOTORS LTD.
NOW AT 616 QUEENS AVE. PHONE 383-6632

2968 DOUGLAS
TRACTION SALE
SNO-TIRE SPECIAL
Regular New Tire Tread Depth. Blackwall, Installed.
$15.88 Exch.
(Studded $5.50 Extra Per Tire)
ALL SIZES (Limited Time)
½ Block South of Mayfair
OK Tire Stores
Your winter tnACTION centre

Woolworth

DEPARTMENT STORE 1200 DOUGLAS ST. 388-6216

TOYS

PRICES EFFECTIVE NOV. 20 - 26, LOWER FLOOR

Please note that you can now use your **WOOLCO CHARGE CARD** at **WOOLWORTH!** Any existing Woolworth Charge Cards from other cities will be honored as well. We hope to offer you a local Woolworth Charge Account in the near future, pending finalization of our plans. Remember, also that Woolworth has one of the most flexible, easy to use, Lay-Away plans in Victoria. Of course, your Chargex Card is always welcome.

NOW YOU CAN SHOP 5 WAYS!

- ★ CASH
- ★ WOOLWORTH CHARGE CARD
- ★ WOOLCO CHARGE CARD
- ★ LAY-AWAY PLAN
- ★ CHARGEX

Racing Pedal Cars

57" long! 25" wide! 19" high! Chain driven cars that provide for hours of fun! Choice of red or blue. Woolworth Regular Price: 29.99.

NOW! 25.00

ETCH A SKETCH

The toy that fascinates for hours! Woolworth Regular Price: 4.88.

NOW! 3.22

MATTEL TIPPY TOES

She pedals her trike—and toddles on her horse! Woolworth Regular Price: 13.88.

NOW! 5.00

KENNERS' SPIROGRAPH

A fascinating toy for children! Woolworth Regular Price: 4.44.

NOW! 2.88

RIDE 'EM TOYS

Ketchup, Peanuts, Banana on wheels. Woolworth Regular Price: 3.96.

NOW! 2.66

Telephone Set

Two telephones with top quality sound. Good communication with the nursery, kitchen, rumpus room, virtually any room in the home. Operates on 4 1.5-volt batteries. Woolworth Regular Price: 9.99.

NOW! 7.77

TALKING BARBIE and P.J. DOLLS

11½" tall, pull the string and they say six phrases. From Mattel. Woolworth Regular Price: 9.99.

NOW! 5.88

DAISY GUN and HOLSTER SET

Double gun holster with fancy finished guns and belt. Woolworth Regular Price: 3.39.

NOW! 2.29